Bibliotheca Americana.

Vol. V.—Costa to Du Moulin.

A

DICTIONARY

OF

Books relating to America,

FROM ITS DISCOVERY TO THE PRESENT TIME.

By JOSEPH SABIN.

VOLUME V.

"A painfull work it is I'll assure you, and more than difficult, wherein what toyle hath been taken, as no man thinketh so no man believeth, but he hath made the triall."
Ant. à Wood, Preface to the History of Oxford.

New-York:
J. SABIN & SONS, 84 NASSAU STREET.
1873.

Edition, 525 Copies, 8vo, of which 25 are for Presentation,
And 110 Copies on Large Paper, of which 10 are for Presentation.

016 973
B116
ALPU.

Entered according to Act of Congress, in the year 1873, by
J. SABIN & SONS,
In the Office of the Librarian of Congress, at Washington, D. C.

BRADSTREET PRESS

TO

EDWARD G. ASAY, Esq.,

OF CHICAGO, Ill.,

WHO PLACED FOR MY USE, AS WELL AS HIS OWN CONVENIENCE, HIS ENTIRE LIBRARY IN MY POSSESSION DURING HIS VISIT TO EUROPE, AND THUS AIDED MY RESEARCHES, AND SAVED HIS BOOKS FROM THE FLAMES WHICH DESTROYED CHICAGO, AND PROBABLY WOULD HAVE DESTROYED HIS LIBRARY,

THIS VOLUME IS RESPECTFULLY DEDICATED BY

JOSEPH SABIN.

New York, *May* 12, 1873.

29735

A DICTIONARY OF BOOKS

RELATING TO AMERICA.

COSTA RICA. Coup d'œil sur la République de Costa Rica. *Paris.* 1849. 8vo. Map. 17015

Der Freistaat Costa Rica, in Mittel-Amerika und seine Wichtigkeit für den Welthandel, den Ackerbau und die Kolonisation. Nach dem Französischen des F. M. bearbeitet, mit einem Anhang und 1 Karte versehen von Freiherrn A. v. Bülow. *Berlin: Hempel.* 1850. 8vo, pp. xiv, 88. 17016

Informe del secretario de estado en los departmentos de hacienda, guerra, marina, y caminos, presentado a las camaras legislativas de 1865. *San José: imprenta nacional.* [1866?] Sm. folio. 17017

République de Costa-Rica. Notice statistique et catalogue. Exposition universelle de 1867. *Paris: imp. Ve Bouchard-Huzard.* 1868. 8vo, pp. 18. 17018

[COSTANSO (M.)] Diario Historico de los Viages de mar y tierra hechos al norte de California, de orden del Virrey de Nueva España Marques De Croix y por direccion de D. Jose Galvaz. Executados por la tropa destinada à dicho objeto al mando de Gaspar de Portola, y por los Paquebotes S. Carlos y S. Antonio de orden del Exc. Sr. Virrey. *Mexico: En la imprenta del Gobierno.* 1776. Folio, pp. 56. 17019

Signed D. Miguel Costanso. Printed for private distribution. The following is probably a translation from this rare Spanish original:

COSTANSO. An Historical Journal of the Expeditions by Sea and Land to the North of California: in 1768, 1769, and 1770; when Spanish Establishments were first made at San Diego and Monte Rey. From a Spanish MS., translated by William Revely, Esq. Published by A. Dalrymple. *London: George Bigg.* 1790. 4to, pp. 76. 2 Maps. 17020

According to Rich, this is a translation of a Spanish *manuscript* presented to Dr. Dalrymple by Dr. Robertson. The rarity of the original may have rendered it necessary to cause a transcript to be made; according to the "Monthly Review," the translator has enriched it with notes and two maps.

COSTE (John Francis). Oratio Habita in capitolio Gulielmopolitano In Comitiis Universitatis Virginiæ, Die XII Junii M.DCC.LXXXII. Dùm favente Gallorum Ducum & Militum frequentiâ, Medicæ Cooptationis Laureâ donabatur Christianissimi Regis Exercitûs Archiater, Joannes-Franciscus Coste, Saluberrimarum Medicinæ Facultatum Parisiensis Alumnus, Valentinæ Doctor, Pennsylvaniensis Doctor Honorarius; Regiarum Medicinæ Societatum Londinensis, Edimburg., Paris. Regii Lotharingorum Medicorum Collegii Honorarius; è Regiis Scientiarum, Artium & Litterarum Academiis Nanceianâ, Lugdunensi, Divionensi; ex Humanâ Societate Philadelphiensi; Societatis Philosophicæ Americanæ Socius; Arcis & Militaris Nosocomii Caleti, Navaliumque Regis Exercituum Medicus. *Lugduni Batavorum.* 1783. 8vo, 3 l., pp. 103. BA. 17021

See "Hist. Mag.," IV. 90; VII. 327.

[COSTELLO (J. M.)] John M. Costello; or, the Beauty of Virtue, exemplified in an American Youth. *Baltimore: J. Murphy & Co.* 1869. 18mo, pp. 204. Portrait. 17022

COSTI (A. M.) Memoir on the Trent Affair. By Ans. Michelo Costi, Publicist of Venice, Italy. *Washington, D. C.: McGill & Witherow.* 1865. 8vo, pp. 23. H. 17023

Costume of America. *Philadelphia: G. S. Appleton.* 1851. 18mo. 17024

Reprinted in *Philadelphia: C. G. Henderson & Co.* 1852. A trifling affair for children.

Cotejo de la Conducta del Rey Felipe V. con la del Rey Britanico antes de la Convencion, año 1739. *Madrid: Antoine Marin.* 1739. 17025

Cotejo de la Conducta de S. M. con de el Rey Britanico, etc. His Catholic Majesty's Conduct compared with that of His Britannick Majesty, as well with regard to what happened before

the convention of the 14th Jan. of this year, 1739, as to what has been done since, until the publication of Reprisals and Declaration of War. Printed by authority at Madrid. *London: T. Cooper.* [1739.] 8vo, pp. 63. 17026

In Spanish and English, and relates principally to affairs in America.

[COTES (H.)] An Enquiry into the Conduct of a late Right Honourable Commoner. *London.* 1766. 8vo, pp. 72. S.

By H. Cotes, assisted by R. Grenville. The commoner was William Pitt.

COTHEAL (A. J.) A Grammatical Sketch of the Language spoken by the Indians of the Mosquito Shore. [n. p. n. d.] 8vo. 17028

COTHREN (W.) History of Ancient Woodbury, Connecticut, from the First Indian Deed in 1659 to 1854, including the Present Towns of Washington, in Southbury, Bethlem, Roxbury, and Part of Oxford and Middlebury. By William Cothren. ... *Waterbury, Conn.: Bronson Brothers.* 1854. 8vo, pp. xi, 9–833, viii. Portrait and Plates. B. 17029

See Woodbury, Conn.

COTOGNO (Ott). Nuovo itinerario delle poste per tutto il mondo, aggiuntovi il modo di scrivere a tutte le parti. *Milano.* 1616. 16mo. 17030

Includes "Relatione de viaggi per l'Europa, Asia et Africa." Libri's copy sold, in 1847, for thirty francs.

COTTEN (E. R.) Life of the Hon. Edward Macon, of North-Carolina ... his Public Life; his Private Life. By Edward R. Cotten, of N. C. *Baltimore.* 1840. 12mo, pp. 272. S. 17031

COTTER (R.) Sketches of Bermuda, or Somers' Islands. By Richard Cotter, Purser R. N. *London: E. Wilson.* 1828. 8vo, pp. 69. Map and Plates. 17032

COTTEREL (F. F.) Esquisse historique des principaux événemens arrivées à Saint Domingue depuis l'incendie du Cap jusqu' a l'expulsion de Southonax; leurs causes, leurs effects. Situation actuelle de cette colonie et moyens d'y rétablir la tranquillité. A la Chine, on punit le mandarin d'une province qui s'est revoltée, parce que c'est toujours à sa mauvaise conduite qu'on attribue les écarts du peuple. ... J. J. Rosseau. Par Francois Frédéric Cotterel. *A Paris: de l'imprimerie de Christophe Jean Gelé. An* VI. [1798.] 8vo, pp. x, 68. P. 17033

A lively and interesting sketch of the dissensions between the blacks and mulattoes, etc., at St. Domingo. The author was a physician. *See* Quérard.

COTTINEAU (D. L.) Geographical Compilations; being an Accurate Description of all the Kingdoms, Republics, and States of the Known World, arranged in a Catechetical Form. Compiled by D. L. Cottineau. *Baltimore.* 1806. 2 vols., 12mo.

COTTING (Benjamin Eddy). Statistics of Consumption in Roxbury ... . *Boston.* 1854. 8vo, pp. 24. BA. 17035

COTTING (J. R.) Geology of Georgia; being the Result of a Geological and Agricultural Survey of the State, ... in 1836. ... Volume I. *Milledgeville: Park and Rogers.* 1841. 4to pp. 8. B. 17036

[COTTING (Uriah).] The Boston and Roxbury Mill Corporation. [Signed] Uriah Cotting, Boston, Jan. 1818. [n. p. n. d.] 8vo, pp. 20. 17037

COTTON (Alfred Johnson). Cotton's Keepsake. Poems on Various Subjects, By Rev. Judge A. J. Cotton ... [with] Autobiographical Sketch, ... and a Condensed History of the Early [Indiana] Settlements ... . *Cincinnati: Applegate & Co.* 1858. 12mo, pp. 526. Portrait. C., H. 17038

COTTON (Anne). An Account of Our Late Troubles in Virginia. Written in 1676, by Mrs. An. Cotton, of Q. Creeke. Published from the Original Manuscript, in the Richmond (Va.) Enquirer, of 12 Sept. 1804. *Washington: Printed by Peter Force.* 1835. 8vo, pp. 11. G. 17039

Forms No. 9, Vol. I., of Peter Force's "Tracts."

[COTTON (E.)] The Peculiar Treasure of the Almighty King Opened, and the Jewels that are made up in it Exposed, at Boston Lecture, July 14, 1726. Whereof one is more particularly exhibited in the character of Mrs. E. Cotton, who was laid up a few days before. *Boston: D. Henchman.* 1726. 8vo.

COTTON (H.) The Typographical Gazetteer, attempted by the Rev. Henry Cotton ... . *Oxford: Clarendon Press.* MDCCCXXV. 8vo, pp. xvi, 219. BA. + Second Edition, corrected and much enlarged. *Oxford: University Press.* MDCCCXXXI. 8vo, pp. xviii, 393. BA. + Second Series. *Oxford: Clarendon Press.* MDCCC.LXVI. 8vo, pp. xvi, 376, (1). BA. 17041

The number of American places cited in the Second Series is very large, and pp. 243–308 are devoted to a monograph on the newspaper press in the United States. The author's "List of Editions of the Bible, and parts thereof, ... *Oxford.* 1821." + "Second Edition. *Oxford.* MDCCCLII." 8vo, contains some account of American Bibles.

[COTTON (J.)] An Abstract of the Lawes of New England, as they are now Established. *London: F. Coles & W. Ley.* 1641. 4to, pp. 15, 2. 17042

The first printed collection of laws for New England. *See* "Mass. Historical Collections," Vol. VIII., Third Series, "Mr. Gray's Account of the Early Laws of Massachusetts." Reprinted in Force's "Tracts," III.; "Mass. Hist. Soc. Collections," Vol. V., First Series.

COTTON. An | Abstract | of | Laws and Government. | Wherein as in a Mirrour may be seen | the wisdom & perfection of the Government of | Christs Kingdome. | Accomodable to any State or form of | Government in the world, that is not Antichri- | stian or Tyrannicall. | Collected and digested into the ensuing Method, by | that Godly, Grave, and Judicious Divine, Mr. John | Cotton, of Boston in New-England, in his Life-time, | and presented to the generall Court of the Massachusets. | And now published after his death, by | William Aspinwall. | *London*, | *Printed by M. S. for Livewel Chapman, and are to be sold* | *at the Crown in Popes-head Alley*, 1655. | 4to, 3 l., pp. 35, 2. J.C.B., W. 17043

Reprinted in "Mass. Hist. Soc. Colls.," X. 173–187.

COTTON. Answer to Master Roger Williams. Edited by J. L. Dinman. *Providence, R. I.* 1867. 4to, pp. 240. 17044

"Narragansett Club Publications," II. 1–240.

COTTON. The | Bloudy Tenent, | washed, | And made white in the bloud of the | Lambe: being discussed and discharged of | bloud-guiltinesse by just Defence. | Wherein | The great Questions of this present time are | handled, viz. How farre Liberty of Conscience | ought to be given to those that truly feare God? And how farre | restrained to turbulent and pestilent persons, that not one- | ly raze the foundation of Godliness, but disturb the Civill | Peace where they live? Also how farre the Magistrate may pro- | ceed in the duties of the first Table? And that all the Magistrates | ought to study the word and will of God, that they may frame | their Government according to it. | Discussed | As they are alledged from divers Scriptures, out of | the Old and New Testament. Wherein also the practise of | Princes is debated, together with the Judgement of An- | cient and late Writers of most precious esteeme. | Whereunto is added a Reply to Mr. Williams | Answer, to Mr. Cottons Letter. | By John Cotton Batchelor in Divinity, and | Teacher of the Church of Christ at Boston in New-England. | *London*, | *Printed by Matthew*

Symmons for Hannah Allen, at the Crowne | in Popes-Head-Alley. 1647. | 4to, Title, pp. 195, 144. BA., C., J.C.B. 17045

A rare volume. Mr. J. A. Rice's copy sold for $62.50. The following is partly made up from Cotton:

COTTON. Wholesome Severity reconciled with | Christian Liberty, | or the True Resolution of a present Con- | troversie concerning Liberty of | Conscience. Here you have the Question stated, the middle | way betwixt Popish Tyrannie and Schismatizing | Liberty approved, and also confirmed from | Scripture, and the testimonies of Divines, | yea, of whole Churches. | The Chief Arguments and Exceptions | used in The | Bloudy Tenent, The Compassionate Samaritane | M. S. to A. S. &c., examined. | Eight Distinctions added for qualifying and | clearing the whole matter. | And in conclusion, a Paraenetick to the five Apo- | logists for choosing Accommodation rather | than toleration. | Imprimatur. Ia. Crawford. December 16, 1644. | *London: Printed for Christopher Meredith, and are to be sold at the Signe of the Crane in Pauls Churchyard.* 1645. | 4to, pp. 40. J.C.B. 17046

COTTON. A Briefe | Exposition | of the whole Book of | Canticles, or, | Song of Solomon: | Lively describing the Estate of the Church | in all the Ages, thereof, both Jewish | and Christian, to this day. | And modestly pointing at the Glorious- | nesse of the restored Estate of the Church of the | Jewes, and the happy accesse of the Gentiles, in the | approaching dayes of Reformation, when the | Wall of Partition shall bee taken away. | A Work very usefull and seasonable to every Chri- | stian; but especially such as endeavour and thirst | after the setling of Church and State, according to | the Rule and Patterne of the Word of God. | By John Cotton. | *London: Philip Nevil.* 1642. | 12mo, pp. 264. B., C. + *London: Charles Green.* 1648. Sm. 8vo, Title, pp. 256. J.C.B. 17047

COTTON. A Brief | Exposition | With Practical | Observations | Upon the whole Book of | Canticles, | Never before Printed. | By that late Pious and Worthy Di- | vine Mr. John Cotton Pastor of | Boston in New England | Published by Anthony Tuckney D.D. Master | of Saint-Johns Colledge in Cambridge. | *London: Printed by T. R. & E. M. for Ralph Smith* | ... 1655. | Sm. 8vo, 7 l., pp. 238. J.C.B. 17048

A distinct treatise differing in arrangement, and containing nearly twice as much as the former.

COTTON. A Briefe | Exposition | with | Practicall Observations | upon | The Whole Book | of | Ecclesiastes. | By that late pious

and worthy Divine,|Mr. John Cotton,|Pastor of Boston, in New-England.|Published,|By Anthony Tuckney, D.D.|...|*London, Printed by T. C. for Ralph Smith.* 1654.| 4 l., pp. 277. B., BA., C., J.C.B. + The Second Impression, Corrected. *London, printed by W. W. for Ralph Smith.* 1657. 8vo, Title, 3 l., pp. 258 [for 260]. B., J.C.B. 17049

COTTON. By the Reverend Old Mr. John Cotton, at Salem, June, 1636. ... a Word of Instruction ... [beginning] with some word of Confession. [The Church Covenant & Perpetual Covenant. No title-page.] 8vo, pp. 40. BA. 17050

COTTON. A Censure of that Learned and Reverend Man of God, Mr. John Cotton, lately of New-England, upon the way of Mr. Henden, of Benenden, in Kent, a brief and solid Exercitation concerning the coercive power of the Magistrate in matters of Religion, with Mr. Henden's animadversions on Mr. Ilmestone's Epistle, revised and chastized. *London: Printed by J. G. for John Stafford.* 1656. 4to, pp. 56. J.C.B. 17051

COTTON. Certain Queries Tending to Accommodation and Communion of Presbyterian & Congregationall Churches. By John Cotton ... *London.* 1654. 8vo, pp. (2), 22. B. 17052

COTTON. Christ the Fountaine of Life; or Sundry Choyce Sermons on part of the Fift Chapter of the First Epistle of St. John. *London: Robert Ibbetson.* 1651. 4to, 3 l., pp. 356.

The original autograph manuscript is in the Library of Bowdoin College.

COTTON. The|Churches Resurrection,|or the|Opening of the|Fift and sixt verses of the 20th. Chap.|of the|Revelation.| By that Learned and Reverend,|Iohn Cotton|Teacher to the Church of Boston in|Nevv England, and there corrected|by his own hand.|*London:*|*Printed by R. O. & G. D. for Henry Overton,*|*and are to be sold at his Shop, in Popes-Head-Alley.*|1642.| 4to, pp. 30. B., BA., J.C.B. 17054

COTTON. A Conference Mr. John Cotton held at Boston With the Elders of New-England ... . With The Difference between the Christian and Antichristian Church. Written by Francis Cornwell ... . *London.* 1646. 8vo, pp. (23), 57, (15), 80. B. 17055

"The Difference" has a separate paging and title-page; "A Description," etc. *See* Cornwell (F.) Another edition: *Printed for Thomas Banks and are to be sold at his Shop in Black Fryers on the top of Bridwell Staires.* 1646. pp. 14.

COTTON. The | Controversie | Concerning | Liberty of Conscience | in | Matters of Religion, | Truly stated, and distinctly and plainly handled, | By Mr. John Cotton of Boston in New-England, | By way of answer to some Arguments to | the contrary sent unto him. | Wherein you have, against all cavills of | turbulent spirits, clearly manifested, wherein li- | berty of conscience in matters of Religion ought | to be permitted, and in what cases it ought | not, by the said Mr. Cotton. | *London: Printed by Robert Austin, for Thomas Banks, and | are to be sold at Mrs. Breaches Shop in West- | minster-Hall.* 1649. | 4to, pp. 14. J.C.B. 17056

The arguments alluded to in this very rare tract are given entire at the commencement, and are entitled "Scripture and Reasons, written long since by a prisoner in Newgate," etc., being the same tract alluded to by Mr. Williams in "The Bloudy Tenant," as having been written in milk on the paper which formed the stopper to the bottle containing the prisoner's daily supply.

COTTON. A | Coppy | of | a Letter | of Mr. Cotton of | Boston, in New England, sent | in answer of certaine Objections | made against their Discipline | and Orders there, directed | to a Friend. | VVith the Questions propounded to | such as are admitted to the Church- | fellowship, and the Covenant | it Selfe. *Printed in the yeare* 1641. Sm. 4to, pp. 6. J.C.B., H. 17057

COTTON. The Covenant of Gods free Grace ... . By ... Mr. John Cotton, Teacher of the Church at Boston in New-England. Whereunto is added, A Profession of Faith, made by ... Mr. John Davenport, in New-England, at his admission into one of the Churches there. ... *London: Printed for John Hancock.* 1645. 4to, Title, pp. (2), 40. H. 17058

COTTON. The Covenant of Grace, Discovering The Great Work of a Sinner's Reconcilliation to God, by John Cotton, Teacher of the Church at Boston, N. E. Whereunto are Added, Certain Queries tending to Accommodadation [*sic*] between the Presbyterian and Congregationall Churches. Also, A Discussion of the Civill Magistrates Power in matters of Religion. By some Elders. *London: J. Allen.* 1655. 8vo, pp. (34), 198, (2), 22, (2), 75, (1). B. 17059

The title-page was printed to cover three pamphlets published the year before: Cotton's "New Covenant," his "Certain Queries," and "The Result of a Synod at Cambridge;" for the latter, *see* Cambridge, *Mass.* "The Epistle Dedicatory" to "Mrs. Catharine Hodson," is signed "W. Retchforde." An address "To the Reader" is signed "Tho: Allen." For other editions, *see* "A Treatise," etc., *infra.*

[COTTON.] A | Description | of the | Spirituall Temple: | or the | Spouse | Prepared for the | Lambe, | The Lord | Jesus. | Written by

Francis Cornwell, | a Minister and Servant of Jesus, the | Christ, for the benefit of poore | distressed conscences, in | City and Countrey, | *London*, | *Printed by John Dawson.* 1646. | Sm. 8vo, 4 l., pp. 48. 17060

Though the name of Francis Cornwell appears on the title, he wrote nothing but the "Epistle to the Reader," pp. 5.

COTTON. A Discourse about Civil Government. *See* [Davenport (John)].

COTTON. The | Doctrine of the | Church, | To which is committed the Keys of the | Kingdome of Heaven. | Wherein is demonstrated by way of Question and | Answere, what a visible Church is according to the order | of the Gospel: and what Officers, Members, Worship and | Government Christ hath ordained in the New Testament. | By that Reverend and learned Divine. Mr. Jo. Cotton, B.D. and Teacher of the Church at Boston, in New England. | *London: Benjamin Allen.* 1643. | 4to, pp. 13. + The Second Edition, printed according to a more Exact Copy, ... *London: Benj. Allen and Sam: Satterthwaite.* 1644. 4to, Title, pp. 14. + The Third Edition: More exactly corrected. ... . *London: Ben: Allen.* 1644. 4to, Title, pp. 14.

[COTTON.] An Endeavour after the reconcilement of that long debated and much lamented difference between the Presbyterians and Independents, about Church Government, in a Discourse touching the Jews' Synagogue, attributed to John Cotton, of New England. *London.* 1648. 4to. 17062

This title is from one of Thorpe's catalogues, No. 161.

COTTON. An | Exposition | upon | The Thirteenth Chapter | of the | Revelation. | By that Reverend an Eminent ser- | vant of the Lord, Mr. John Cotton, Teacher to | the Church at Boston in New-England. | Taken from his mouth in Short-writing, and some | part of it corrected by Himselfe soon after the Prea- | ching thereof, and all of it since viewed over by a | friend to Him, and to the Truth; wherein some mi- | stakes were amended, but nothing of the sence al- | tered. | *London, Printed by M. S. for Livewel Chapman, at the Crown | in Popes head Alley*, 1655. | 4to, 5 l., pp. 262, (6). B., BA., C. + [Another Edition.] *London, Printed for Tim. Smart, at the Hand and Bible in | The Old Bayly.* 1656. | 4to, 5 l., pp. 262, Table, 3 l. J.C.B. 17063

COTTON. Gods | Mercie | mixed with his | Ivstice, or, his

Peoples | Deli- | verance in times of danger. | Laid open in severall Sermons. | By that learned and judicious Divine, and faith- | full Minister of Jesus Christ | John Cotton. | *London: Edward Brewster, and Henry Hood.* 1641. | 4to, 4 l., pp. 135. BA., J.C.B.

COTTON. Gods | Promise | to his | Plantation. | 2 Sam. 7. 10. | Moreover I will appoint a place for my people Israel, | and I will plant them, that they may dwell in a | place of their owne, and move no more. | As it was delivered in a Sermon, | By Iohn Cotton, B.D. | and Preacher of Gods | word in Boston. | [Motto.] *London, | Printed by William Jones for John Bellamy, and | are to be solde at the three Golden Lyons by the | Royall Exchange.* 1630. | 4to, 3 l., pp. 20. C., J.C.B. + *Reprinted at Boston in New-England | by Samuel Green; and are to be sold by John Usher. Anno* | 1686. 4to, Title, pp. 20. B., BA., W. 17065

"This sermon was preached by the Rev. author, to Mr. Jno. Winthrop, etc., at Southampton, upon his solemn farewell to them in their voyage to New England." There is another edition, which I have not seen.

COTTON. The | Grovnds and Ends | of the | Baptisme | of the | Children | of the | Faithfvll. | Opened | In a familiar Discourse by way of a | Dialogue, or Brotherly Conference. By The Learned and Faithfull Minister of Christ, John Cotton, Teacher of the Church of Boston in New-England. *London: printed by R. C. for Andrew Crooke.* 1647. | 4to, Title, pp. (8), 196. B., J.C.B.

An "Epistle to the Reader" is signed "Tho. Goodwin."

COTTON. The | Keyes | Of the Kingdom of | Heaven, | and | Power thereof, | according to the | VVord of God. | By | That Learned and Judicious Divine, | Mr. Iohn Cotton, Teacher of the Church | at Boston in New England, | Tending to reconcile some present differences about | Discipline. | Published | By | Tho. Goodwin. | Philip Nye. | *London, Printed by M. Simmons for Henry Overton, and are to be sold at his | Shop entring into Popes-head Alley, out of Lombard-street,* 1644. | 4to, Title, 5 l., pp. 59. 1644. | 4to, Title, 5 l., pp. 59. + The second time Imprinted. [*Ibid.*] J.C.B. 17067

COTTON. The Keyes Of the Kingdom of Heaven and Power thereof, according to the Word of God. By That Learned and Judicious Divine, Mr. Iohn Cotton, ... *Boston: reprinted by Tappan and Dennet.* 1843. 12mo, pp. iv, 108. BA. + *Boston: T. K. Whipple & Co.* 1852. 12mo, pp. iv, 108. 17068

COTTON. A Letter of Mr. John Cotton's, Teacher of the Church in Boston, in New England, to Mr. Williams, a Preacher there. Wherein is shewed, that those ought to be received into the Church who are godly, though they doe not see, nor expressly bewaile all the pollutions in Church-fellowship, Ministery, Worship, Government. *Printed at London, for Benjamin Allen.* 1643. Sm. 4to, pp. 13. J.C.B. 17069

Reprinted by the Hansard Knollys Society, and included in the "Narragansett Club Publications," I. 285–332. Sold at Puttick's, in 1860, for £1 2s. 6d.

COTTON. A Modest and Cleare | Answer | to | Mr. Ball's Discourse of | set formes of Prayer. | Set forth in a most seasonable time, when | this Kingdome is now in Consultation about | Matters of that Nature, and so many godly | Long after the Resolution on that Point. | Written by the Reverend and Learned John Cotton | B.D. and Teacher of the Church of Christ at | Boston in new England. | *London:* | *Printed by R. O. and G. D. for Henry Overton* | *in Popes head-Alley.* 1642. | 4to, 2 l., pp. 49, 1 l. C., J.C.B. 17070

There is another edition: *London.* [n. d.] 8vo, pp. 90. B.

COTTON. Nashauanittue Meninnunk | wutch | Mukkiesog, | Wussesèmumun wutch Sog-kodtunganash | Naneeswe Testamentsash; | wutch | Ukkesitchippꝏonganꝏ Ukketeahogkounooh. | Negonáe wussukhùmun ut Englishmánne Unnon- | tꝏwaonganit, nashpe ne ánue, wunnegenùe | Nohtompeantog. | Noh asꝏwèsit | John Cotton. | Kah yeuyeu qushkinnúmun en Indiane | Unnontꝏ- | waonganit wutch ꝏnenehikqunàout Indiane | Mukkiesog, | Nashpe | Grindal Rawson. | Wunnaunchemꝏkáe Nohtompeantog ut kenugke | Indianog. | ... | ... | 1 Pet. 2. 2. | *Cambridge:* | *Printeuꝏp nashpe Samuel Green, kah* | *Bartholomew Green.* 1691. | 12mo, pp. 13. BA. 17071

This is "Spiritual Milk for American Babes."

COTTON. The New Covenant, or, ... manner of the giving and receiving of the Covenant of Grace to the Elect. ... The substance of sundry Sermons preached by Mr. Cotton At Boston in New-England ... . *London.* 1654. Sm. 8vo, Title, pp. 198.

COTTON. Of the | Holinesse | of | Church-Members. | By John Cotton, Teacher of | the Church of Christ in | Boston in | New-England. | *London:* | *Printed by F. N. for Hanna Allen, and are to be sold at* | *the Crown in Popes-head Alley.* 1650. | 4to, Title, pp. 2, 95. B., W. 17073

COTTON. The | Powring | ovt of the | Seven Vials: | Or an | Exposition, of the | 16. Chapter of the Revelation, with | an Application of it to our Times. | Wherein is revealed Gods powring out | the full Vials of his fierce wrath. | 1. Upon the lowest and basest sort of Catholicks. | 2. Their Worship and Religion. | 3. Their Priests and Ministers. | 4. The House of Austria, and Popes Supremacy. | 5. Episcopall Government. | 6. Their Euphrates, or the streame of their Supportments. | 7. Their grosse Ignorance, and blind Superstitions. | Very fit and necessary for this | Present Age. | Preached in sundry Sermons at Boston in New-England: | By the Learned and Reverend Iohn Cotton, | BB. of Divinity, and Teacher to the Church there | *London*, | *Printed for R. S. and are to be sold at Henry Overtons shop* | *in Popes-head Alley.* 1642. | 4to, 1 l., pp. 35, 24, 24, 43, 16, 14, 19. + *London: Printed for R. S., and are to be sold at Henry Overton's Shop in Popes Head Alley.* 1645. 4to, 2 l., pp. 156. C., J.C.B. 17074

[COTTON.] The Planter's Plea: or the Grounds of Plantations Examined, and usual objections answered, together with a manifestation of the Causes moving such as have lately undertaken a Plantation in New England, for the satisfaction of those that question the Lawfulnesse of that action. *London: William Jones.* 1630. 4to. 17075

"The agreement in name of printer, date, and subject, induce us to attribute this rare tract to the author of the last (our No. 17065), while the same agreement contributes to substantiate the correctness of its date." Title and note from one of Puttick and Simpson's catalogues.

COTTON. A Practicall Commentary, or an Exposition with Observations, Reasons, and Vses upon the First Epistle Generall of John. By that Pious and Worthy Divine, Mr. John Cotton, Pastor of Boston in New England. *London: Thomas Parkhurst.* M.DC.LVI. Folio, 4 l., pp. 431. J.C.B. + [Second Edition.] *London: Thomas Parkhurst.* M. DC. LVIII. Folio.

COTTON. Reply to Mr. [Roger] Williams, his Examination. *London: Hannah Allen.* 1647. Sm. 4to, pp. 144. M. 17077

With "The Bloudy Tenent," etc. *London*, 1647; but, being separately paged, is sometimes found separately. Reprinted in the "Narragansett Club Publications," v. 2.

COTTON. The | Saints | Support & Comfort, | in | The Time of Distress and Danger, | with divers other Treatises. | Delivered in severall Sermons upon Di- | vers Texts of Scripture. | By that Learned and Judicious | Divine John Cotton, of Boston | in New-

England. | *London*, | *Printed and are to be sold by Thomas Basset in* | *St Dunstans Church-yard in Fleet-street.* 1658. | Sm. 4to, Title, pp. 135. H. 17078

COTTON. Sermon preached by the Reverend Mr. John Cotton ... at Salem, 1636; To which is Prefixed, a Retraction of his former Opinion concerning Baptism. *Boston.* 1713. 16mo, pp. 40. B. 17079

COTTON. Severall | Qvestions | of | Serious and necessary Consequence, | Propounded by the | Teaching Elders, | Unto M. Iohn Cotton of Boston | in New-England. | W h | His respective Answer to each Question. | *London*, | *Printed for Thomas Banks, and are to bee sold in Black-* | *Friers on the top of Bride-well Staires, and in West-* | *minster Hall, at the signe of the Seale.* 1647. | 4to, pp. (2), 10. 17080

COTTON. Singing | of | Psalmes | a Gospel-Ordinance. | Or | a Treatise, | Wherein are handled these foure Particulars. | 1. Touching the Duty it selfe. | 2. Touching the Matter to be Sung. | 3. Touching the Singers. | 4. Touching the Manner of Singing. | By John Cotton, Teacher of the | Church at Boston in New-England. | *London;* | *Printed by M. S. for Hannah Allen, at the Crowne* | *in Popes-Head-Alley: and John Rothwell at the* | *Sunne and Fountaine in Pauls-Church-yard.* | 1647. | Sm. 4to, Title, 1 l., pp. 72. H. + *London*, | *Printed for J. R. at the Sunne and Fountaine in Pauls-* | *Church-yard: and H. A. at the Crowne in Popes-* | *Head Alley.* 1650. | 4to, Title, pp. 72. J.C.B. 17081

COTTON. Mr. Cotton's Letter lately printed, examined and answered by Roger Williams of Providence in New-England. *London, Imprinted in the Yeere* 1644. 4to, pp. 47 17082

[COTTON.] Some Treasure fetched out of Rubbish; or Three short but seasonable Treatises [found in a heap of scattered papers] concerning the imposition and use of Significant Ceremonies in the Worship of God. *Printed in the year* 1660. 4to.

"Mr. John Cotton, famous in both Englands, was the known author of the first Discourse, and (as its verily believed) of the second also." — *Preface*

COTTON. Spiritual Milk for Babes. ... *London.* 1668. 12mo, pp. (2), 12. 17084

Same, in English and Indian. *See* No. 17071.

COTTON. A | Treatise | of the | Covenant | of | Grace, | As it is dispensed to the Elect Seed, | effectually unto Salvation. | Being | The substance of divers Sermons preached upon | Act. 7. 8. by

that eminently holy and judi-|cious man of God, Mr. John Cotton, Teacher|of the Church at Boston, in N. E.|The second Edition, by a Copy far larger than the|former; and Corrected also by the Authors own hand.|This Copy was fitted for the Press, by Mr. Tho.|Allen Minister in Norwich.| *London,|Printed by Ja. Cottrel, for John Allen, at the|Rising-Sun in Pauls Church-yard.*|1659.| 16mo, 12 l., pp. 250, (2). B., C. 17085

COTTON. A|Treatise|of the|Covenant|of|Grace,|As it is dispensed to the Elect Seed,|effectually unto|Salvation.|Being|The Substance of divers Sermons preached upon|Act. 7. 8. by that eminently holy and judicious|man of God, Mr. John Cotton, Teacher of the|Church at Boston in N. E.|The Third Edition, Corrected, and very much|Enlarged, by the Authors own Hand.|*London,|Printed for Peter Parker, in Popes-head-Alley,|next Cornhill,* 1671.| Sm. 8vo, 8 l., pp. 223. BA., C.

For the first edition, *see* No. 17058.

COTTON. The way of Life.|Or,|Gods VVay|and Course,|in bringing the Soule into,|keeping it in, and carrying it on, in|the wayes of life and peace.|Laid downe in foure severall Treatises on foure|Texts of Scripture.|viz. The pouring out of the Spirit, on Zach. 12. 10, 11, &c.|Sins deadly wound, on Acts 2. 37.|The Christians Charge, on Prov. 4. 23.|The life of Faith, on Gal. 2. 19, 20.|By that learned and judicious Divine, and faith-|ful Minister of Iesus Christ,|John Cotton.|*London,|Printed by M. F. for L. Fawne, and S. Gellibrand, at the Brasen|Serpent in Pauls Church-yard.* 1641.| 4to, 4 l., pp. 481. B.

COTTON. Treatise of Mr. Cotton's, clearing certaine Doubts concerning Predestination, together with an Examination thereof; Written by William Twisse, D.D. Pastor of Newbury, in New England. *London: Printed by J. D. for Andrew Crook.* 1646. 4to, 4 l., pp. 288, 4 l. 17088

COTTON. The Trve Constitvtion of a particular visible Church, proved by Scripture, wherein is briefly Demonstrated by Questions and Answers what Officers, Worship, and Gouernment Christ hath ordained in his Church. *London: Printed for Samuel Scatterthwaite.* 1642. 4to, pp. 13. 17089

COTTON. The|Way of the Churches|of Christ|in New England.|Or,|the VVay of Churches|walking in Brotherly equalitie, or co-|ordination, without Subjection of|one Church to another.|Measured and examined by the|Golden Reed of the

Sanctuary.|Containing a full Declaration of the Church-|way in all Particulars.| By Mr. J. Cotton, Teacher of the|Church at Boston in New-England.|Published according to Order. *London,|Printed by Matthew Simmons in Aldersgatestreet.*|1645.| 4to, 4 l., pp. 116, (4). BA., C. + *London,|Printed by Matthew Simmons in Aldersgate-streete.*|1645.| 8vo, 4 l., pp. 5, 116, 3.

COTTON. The Way of Congregational Churches Cleared; In two Treatises. In the former, From the Historical Aspersions of Mr. Robert Baylie, in his Book, called, (A Dissuasive from the Errors of the Time.) In the latter, From some Contradictions of Vindiciæ Clavium. And from, Some Misconstructions of Learned Mr. Rutherford, in his Book intituled, (The due Right of Presbyteries.) By Mr. John Cotton, sometimes Preacher at Boston, in Lincolnshire, and now Teacher of the Church at Boston in New England. To which is prefixed an Epistle Pacificatory to the Brethren dissenting from this Way, by Nathaniel Homes. Imprimatur, John Bachiler, January 1. 1647. *London, Printed by Matthew Simmons, for John Bellamie*, 1648. 4to, Title, pp. (9), 104, 44. H. 17091

The following is the title of one of the works referred to above: "Vindiciæ Clavivm: or, A Vindication of the Keyes of the Kingdome of Heaven, into the hands of the right Owners. Being some Animadversions upon a Tract of Mr. I. C. ... As also upon another Tract of his, called, The way of the Churches of New-England ... . By an earnest well-wisher to the Truth. ... *London: Peter Whaley.* 1645." Sm. 4to, 2 l., pp. (19), 90. H. The original edition was a broadside. *See* Hooker (T.)

C[OTTON] (J[ohn]). Poem occasioned by the Death of Jno. Alden, of Doxborough, who died Sept. 12. 1687. Written by J. C. *Portsmouth, reprinted.* 1806. N. 17092

COTTON (John), *of Newtown.* Funeral Sermon preached after the Death of Mr. Nathanael Cotton, who died July 3, 1729. *Boston.* 1729. 8vo, pp. 34. M. 17093

COTTON. God's awful Determination against a People, that will not obey His Voice ... . A Sermon Preach'd ... In Boston, Feb. 8. 1728. After Repeated Shocks Of the Earthquake. By John Cotton ... . *Boston: Printed by Gamaliel Rogers, for Samuel Gerrish and Thomas Hancock.* 1728. 8vo, 2 l., pp. 42.

The preface is signed "Benjamin Colman."

COTTON. A Holy Fear of God, And His Judgments. ... A Sermon Preach'd at Newtown, November 3. 1727. On a Day

of Fasting ... Occasion'd by the Terrible Earthquake ... . By John Cotton ... . With ... the Impressions made on the Inhabitants of Haverhill, &c. ... *Boston: B. Green, jun. for S. Gerrish.* M.DCC.XXVII. 8vo, pp. (4), xvi, 24, 7. BA. 17095

The Impressions is signed "John Brown."

COTTON. The Ministers of Christ should be Speedy and Earnest in speaking to Young People. Four Sermons ... to a Society of Young Men, in Newtown ... . By John Cotton ... . *Boston: John Phillips.* 1729. 12mo, Title, pp. iv, 85. BA.

COTTON. Ministers of the Gospel should speak, not as pleasing Men, But God ... . A Sermon Preach'd at the Ordination of the Rev. Ward Cotton, At Hampton, in New-Hampshire, June 19th. 1734. Where he was Ordain'd a Colleague Pastor with the Rev. Mr. Nathanael Gookin ... . By John Cotton, A.M. Minister of the Gospel in Newtown. *Boston: Printed by B. Green.* 1734. 8vo, Title, 2 l., pp. 23. BA.

COTTON. Two Sermons preach'd at Dorchester, on the Lord's-Day, April 9, 1727. By John Cotton, M.A. Pastor of the Church of Christ in Newtown. Publish'd at the repeated Desire of many that heard them. With a Preface by the Rev. Mr. Danforth, Pastor of the Church in Dorchester. *Boston: Printed by B. Green, jun. for S. Gerrish, at the lower end of Cornhill.* 1727. 12mo, 10 l., pp. 63. J.C.B. 17098

COTTON. Wisdom, Knowledge, and the Fear of God recommended to Rulers and People. A Sermon Preach'd in the Audience of His Honour Spencer Phips, Esq; Lieutenant-Governour and Commander in Chief, The Honourable His Majesty's Council, and House of Representatives Of the Province of the Massachusetts-Bay in New-England, May 30th. 1753, Being the Day for the Election of His Majesty's Council for the Province. By John Cotton, M.A. Pastor of the Church in Newtown. *Boston, N. E.: Printed by John Draper.* 1753. 8vo, Half-Title, Title, pp. 42. B., C., G., W. 17099

Also: Two Sermons at the Lecture in Newtown, April, 29 and May 8, 1741. *Boston.* 1741. 16mo. W.

COTTON (J.), *of Plymouth and Halifax.* The general Practice of the Churches of New-England, relating to Baptism, vindicated: or, some Essays on this Important Question, Whether the Practice of Persons owning or renewing the Covenant, and having Baptism for their Children without coming immediately

into full Communion, be warrantable? ... With some Letters ... . By John Cotton, A.M. of Plymouth. ... *Boston: Ezekiel Russell.* [1772.] 4to, 3 l., pp. 73. BA., W. 17100

COTTON. The General Practice of the Churches of New-England, Relating to Baptism, Further vindicated; Containing an Answer to the Rev. Chandler Robbins's Reply, Relative to this Question ... In Three Parts. By John Cotton ... . *Boston: Joseph Greenleaf.* 1773. 8vo, pp. 154, (1). BA., W.

COTTON. God's Call to His People ... . Two Sermons Preached at Plymouth, June 30. 1757. Being a Day of General Humiliation, Occasioned By the Drought and War. By John Cotton (of Plymouth) A.M. ... *Boston: Printed by Benjamin Mecom.* 1757. 8vo, pp. 43. BA. 17102

COTTON. Seasonable Warning to these Churches. A Narrative of the Transactions at Middleborough, In the County of Plymouth, In settling a Minister [Silvanus Conant] in the Room of the Reverend Mr. Peter Thatcher, deceas'd. ... By John Cotton ... . *Boston: S. Kneeland and T. Green.* M,DCC,XLVI. 4to, pp. 38. B., BA. 17103

Also: A Sermon at Attleborough, Mass. upon a particular occasion, Jan. 9. 1746-7. *Boston.* 12mo. W. — The Separation of the Tares and Wheat reserved to the Day of Judgment. A Sermon ... . *Boston.* 1746. 12mo.

COTTON (J.) Vocabulary of the Massachusetts (or Natick) Indian Language. By Josiah Cotton. *Cambridge: Printed by E. W. Metcalf and Company.* 1829. 8vo, pp. 212. BA. 17104

Also included in the "Mass. Hist. Soc. Coll.," Vol. II., Third Series.

COTTON (R.) A Choice Narrative of Count Gondamor's Transactions during his Embassy in England. By ... Sir Robert Cotton ... . *London: John Garfield.* 1659. Portrait. + *London: G. Smeeton.* 1820. 4to, pp. 54. B. 17105

Partly relates to Sir W. Raleigh and the Spanish designs in the West Indies. The reprint is one of "Smeeton's Hist. and Biogr. Tracts." A work which we have described as by Robert Claval, Vol. IV., No. 13514, has been also attributed to Sir R. Cotton.

COTTON (R.) Cain's Lamentations over Abel, in Six Books ... the Third Edition. By Rowland Cotton. *New York: Printed by Wayland and Davis, for the Author.* 1795. 12mo, pp. 239. 17106

Also: An Artillery Election Sermon. 1706, which I have not seen.

[COTTON (Seaborn).] Breif summ of ye chief articles of ye X^n Faith — a Catechism. *Camb.* 1863. 8vo, pp. 36. 17107

This title is copied from T. Prince's MS. catalogue of his New England Library. I have met with no other notice of the pamphlet, which has probably perished. Also: An Artillery Election Sermon. 1673. The Rev. Seaborn Cotton was born at sea in 1633, while his parents were on their voyage to New England, and hence his unusual name, which appears Latinized in the "Harvard College Triennial Catalogue" as "Marigena Cotton."

COTTON (W.) Ministers ... . A Sermon Preach'd at the Ordination Of the Reverend Mr. John Brown, Pastor of the Second Church ... in Hingham. By Ward Cotton ... . *Boston: D. Gookin.* 1747. 8vo, pp. 30. BA. 17108

COTTON. The Condition and Prospects of American Cotton Manufactures in 1849–50. 8vo, pp. 29. H. 17109

The Cotton Crisis. *London.* 1857. 8vo. 17110

The Cotton Famine and the Lancashire Operatives. A Poem. By a Factory Girl. *Preston: Dobson.* 1862. 8vo. 17111

Cotton Fields and Cotton Factories. *London.* 1839. 16mo.

Cotton from the Pod to the Factory. *London.* 185–. 12mo.

Cotton is King. *See* [Christy (David)], Vol. IV., No. 12950.

Cotton Manufacture. Boston Memorial to Congress. *Boston.* 1846. 8vo. C. 17114

Cotton Manufacture. Statistics from the Seventh Annual Report of the Boston Board of Trade. *Boston: T. R. Marvin & Son.* 1861. pp. 16. 17115

The Cotton Plant. *New York: Sheldon & Co.* 1864. Sq. 12mo, pp. 16. 17116

The Cotton Question. A portion of the following Letter appeared in the Morning Herald of January 28, 1864. [n. p. n. d.] 8vo, pp. 30. 17117

Cotton Stealing. A Novel. ... *Chicago: John R. Walsh & Co.* 1866. 12mo, pp. 487. BA. 17118

Copyrighted by J. E. Chamberlain, — the author?

The Cotton Supply; a letter to John Cheetham, Esq., President of the Manchester Cotton-Supply Association. By a Fellow of the Royal Geographical Society. *London: Robert Hardwicke.* 1861. 8vo, pp. 40. C. 17119

The Cotton Supply Reporter. No. 1. *Manchester Cotton Supply Association, August*, 1858. 4to, pp. 8. Continued. BA.

The numbers published during the Southern rebellion are, of course, of special interest.

Cotton Trade. Letter from the Secretary of State, transmitting a statement respecting the Tariff Duties ... applicable to American Cotton. June 10, 1856. [n. p. n. d.] 8vo, pp. 21. (H. of R. Doc.) 17121

The Cotton Trade of India. Can India not Supply England with Cotton? *London: Spottiswood.* 1839. 8vo, pp. 19.

Cultivation and Supply of Cotton in South America. Report of Her Majesty's Commissioner. *London: Dalton & Lucy.* 1866. Folio, pp. viii. 17123

Introduction and early Progress of the Cotton Manufacture in the United States. ... *Boston: Little, Brown, and Co.* 1863. 8vo, pp. 108. B., P. 17124

Is Cotton "King?" Sources of Cotton Supply. [n. p. n. d.] 8vo, pp. 4. 17125

Letters from the Secretary of the Treasury, on the Cultivation, Manufacture, and Foreign Trade of Cotton. *Washington.* 1836. 8vo. 17126

New York Convention. Report on the Production and Manufacture of Cotton. *Boston: printed by J. F. & E. Buckingham.* 1832. 8vo, pp. 20. H. 17127

Remarks on the Growth of the Cotton Plant in Alabama. *Boston.* 1850. 17128

Report of a Committee of the Boston Board of Trade upon the Cotton Tax. *Boston.* 1867. 8vo, pp. 16. H. 17129

Report of the Special Committee of the Chamber of Commerce of the State of New York on the Confiscation of Cotton in the Southern States by the Government. *New York.* 1865. 8vo, pp. 12. 17130

Report of the Production and Manufacture of Cotton, [by a Convention of Friends of American Industry]. *Boston: printed by J. T. & E. Buckingham.* 1832. 8vo, pp. 20. B. 17131

Selections from the Testimony taken by the United States Revenue Commission in respect of Cotton as a source of National Revenue. (Appendix to Special Report, No. 3.) [*Washington*], *Treasury Department*, 1866. 8vo, pp. 85. 17132

Table of the Corresponding Prices of Cotton shipped from the United States and sold in London. *Charleston*. 1824. 12mo.

COUCH (P.) A Sermon ... at the Funeral of Rev. Daniel Thomas, Former Pastor of the .. Congregational Church of Abington, by Rev. Paul Couch ... Friday, January 8th, 1847. *Boston: J. E. Farwell & Co., Printers*. 8vo, pp. 16. 17134

COUCH. A Sermon, ... by the Rev. Paul Couch ... of Stonington, Conn. August 6th, 1863, being the Day ... for National Thanksgiving. *New York: Willard, Felt & Co.* 1863. 12mo, pp. 24. H. 17135

[COUES (S. Elliott).] Memoir of Rev. Nathan Parker, D.D. Late Pastor of the South Parish in Portsmouth, N. H. ... *Concord: Marsh, Capen and Lyon*. 1834. 8vo, pp. 28. H. 17136

[COUES.] Remarks on the Bunker-Hill Monument ... . By Elliott. ... *Portsmouth, N. H.: Printed by C. W. Brewster*. 1840. 8vo, pp. 12. H. 17137

COUES. United States Navy. What is its Use? By Samuel E. Coues. *Boston: American Peace Society*. [n. d.] pp. 8. H.

Also: War and Christianity; an Address before the American Peace Society ... May 23, 1842, ... *Boston: American Peace Society*. 1842. 8vo, pp. 26. BA.

COUGHLAN (L.) An Account of the Work of God, in Newfoundland, North-America. In a Series of Letters, To which are prefixed, a few Choice Experiences; Some of which were taken from the Lips of Persons who died triumphantly in the Faith. ... By the Rev. L. Coughlan, Late Missionary ... . *London: W. Gilbert*. 1776. 12mo, Title, pp. 192. C., H.

COULIER (Ph. J.) Tables des principales Positions Géonomiques du Globe. *Paris*. 1828. 8vo, pp. 494. S. 17140

Included in Warden's "Bibl. Am."

COULOMBE (A.) Vie d'Adèle Coulombe, religieuse hospitalière de l'Hôtel-Dieu de Montréal, en Canada. *Tours*. 1863. 12mo, pp. 267. 17141

COULON (Garran). *See* St. Domingo.

COULTER (J.) Adventures in the Pacific; with Observations on the Natural Productions, Manners and Customs of the Natives of the various Islands; together with Remarks on Missionaries, British and other Residents, &c. By John Coulter, M.D. *Dublin.* 1845. Post 8vo, pp. 300. C. 17142

See "Ecl. Rev.," Ser. IV., XXII. 182.

COULTER. Adventures on the Western Coast of South America, and the Interior of California: including a Narrative of Incidents at the Kings Mill Islands, New Ireland, New Britain, New Guinea, and other Islands in the Pacific Ocean; with an Account of the Natural Productions; and the Manners and Customs in Peace and War, of the various Savage Tribes visited. By John Coulter, M.D. ... *London: Longman,* [etc.] 1847. 2 vols., post 8vo, 2 l., pp. vii–xxiv, 288; Title, pp. v–xii, 278. B., C., G., S. 17143

Council Bluffs' Directory, and Emigrant Guide to the West for 1866, containing Valuable Historical, and Topographical Information. *New York.* 1866. S. 17144

Counsel for Emigrants, and Interesting Information from numerous sources, with original Letters from Canada and the United States. *Aberdeen.* 1834. 12mo, pp. 140. Map. + Second Edition. *Aberdeen: John Mathison.* 1835. 12mo, pp. 156. Map. + *London: H. Washburne.* 1839. 12mo. C.

Count the Cost. *See* Connecticut, No. 15716.

Counter-Address to the Public on the late Dismission of a General Officer, [Henry Seymour Conway]. Fourth Edition. *London.* 1764. 8vo. C. 17146

General Conway favored the Americans.

Counter Manifest. *See* Chili, No. 12759.

The Counterpoise, being Thoughts on a Militia and Standing Army. *New York.* 1753. 8vo. 17147

Countries most adapted to Emigration. *London.* 1855. 12mo. 17148

A Country Gentleman's Reasons for voting against Mr. Wilberforce's Motion for a Bill to prohibit the Importation of African Negroes into the Colonies. *London: J. Debrett.* 1791. 8vo, Title, pp. 28. H. + *London.* 1792. C. 17149

The Country Gentleman. A Journal for the Farm, the Garden, and the Fireside. *Albany: L. Tucker & Son.* 1853–65. 4to. 17150

Edited by Luther Tucker, J. J. Thomas, and J. Warren. After December, 1865, the "Country Gentleman" was merged into the "Cultivator and Country Gentleman."

The Countryman's Lamentations on the Subject of a Proper Education of Children, with an Address to the Inhabitants of New-Jersey. *Philadelphia: Printed and Sold by W. Dunlap, for the Author.* M DCC LXII. 8vo, pp. iv, 52. P. 17151

A scarce tract, written in allegorical language.

Coup-d'oeil sur la Grand-Bretagne [et ses colonies]. *Londres.* 1766. 8vo. 17152

Coup-d'œil sur la République de l'Amérique Centrale, et particulièrement sur les États de Nicaragua et Costa Rica. 4to. Map. S. 17153

Coup-d'œil sur La situation des affaires entre la France et les Etats Unis de l'Amerique, 1798. 8vo, pp. 28. BA. 17154

Le Coup de lumière. [n. p.] 1789. 8vo, pp. 48 or less.

Relates to the affairs of St. Domingo.

COUPE' DE SAINT-DOUAT (Alexandre). Histoire de l'Etablissement des Français dans l'Amérique du Nord. *Paris.* 1823. 8vo. 17156

La cour de Rome et l'empereur Maximilien. Rapports de la cour de Rome avec le gouvernement mexicain, accompagnés de deux lettres de l'empereur Maximilien et de l'impératrice. *Paris: Amyot.* 1867. 8vo, pp. 157. 17157

COURAZOLLES. Mémoire ou replique à la justification de W. de Lazerne. *Paris.* 1790. 8vo. 17158

Relates to the revolution in Hayti.

COURBÉ (Augustin). *See* [Morisot (C. B.)]

COURCELLE-SENEUIL (I. H.) Exámen comparativo de la tarifa i lejislacion aduanera de Chile con las De Francia, Gran Bretaña, i Etados-Unidos. Por I. H. Courcelle Seneuil. *Santiago.* 1856. 8vo, pp. 46. 17159

COURCELLE-SENEUIL (J. G.) Agression de l'Espagne contre le Chili. *Paris: E. Dentu.* 1866. 8vo. 17160

COURCELLE-SENEUIL. Informe sobre el estado de la Hacienda pública en 1º de Octubre de 1861, pasado al Señor Ministro del Ramo por J. G. Courcelle-Seneuil, correjido i anotado segun informes últimamente adquiridos. *Santiago.* 1861. 8vo, pp. 20. Table. 17161

[COURCY (H. de).] *See* De Courcy (H.).

Courier de Boston, affiches, annonces, et avis. ... 23 Avril–15 Octobre, 1789. No. 1–26. [*Boston: Imprimerie de Samuel Hall.* 1789.] 4to, pp. 208. H. 17164

Courier politique et litteraire; annonces et avis divers: or French Evening Post. Externo Robore crescit. *London.* 1777–85. 4to. 17165

"This French journal, which was commenced in the month of May of the present year, had been preceded by the 'Courier de l'Europe,' under which title it was continued from June, 1778. According to Barbier, it was edited by the Irish abbé, Perkins Mac Mahon, Serres de la Tour, and Theveneau de Morande. The eighteenth volume, apparently the last, was published in 1785; and some of the latter volumes contain contributions from the pen of the celebrated Mirabeau. Having been published during the whole course of the American war of independence, one of its principal objects appears to have been that of giving an impartial account of the events which attended it." *See* Rich's "Bibl. Am.," I. 261.

COURMONT (Félix de). Des États-Unis, de la guerre du Mexique et de l'île de Cuba. *Paris: Moquet.* 1847. 8vo.

[COURNAND (*l'abbé* Antoine de).] Réponse aux Observations d'un habitant des colonies sur le Mémoire eu faveur de gens de couleur ou sang mêlé à St. Domingo. *Paris.* 1789. 8vo.

COURREJOLLES. Mémoire en réplique à la Justification publiée par M. de la Luzerne, sur le cinquième chef d'accusation; par M. Courrejolles, député de S.-Domingue. [n. p. 1790.] 8vo. 17163

Le "Courrier de la Martinique" à M. Bayle-Mouillard, ex-procureur général à la Guadeloupe ... Réponse à La lettre du 24 février 1851, adressé au journal "Le Pays." Extrait du "Courrier de la Martinique." *St-Pierre-Martinique: imp. du Courrier.* [n. d.] 8vo, pp. 48 or less. 17169

COURT (J.) Catalogue of the Articles contributed to the Paris Universal Exhibition of 1867, by the Island of Trinidad (West Indies), with an Introductory Sketch of the Colony, its Institutions, Physical Features, Principal Products, etc.; by Dr. J. Court, Special Commissioner. *Paris: Dentu.* 1868. 8vo, pp. 23. 17170

The Court and City Kalendar, for England, Scotland, and America. *London: H. Woodfall* [etc.] MDCCLXVII. 12mo. Continued. 17171

Contains lists of the civil and military establishments, plantation offices, agents, etc., in America. There are calendars for 1755, or earlier.

The Court and City Register, or Gentleman's Complete Annual Kalendar For ... 1772. Containing ... Lists of ... the Army, Navy ... &c. *London: J. Jolliffe.* [etc. n. d.] 12mo, pp. vi, 282. Continued. 17172

The Court of Neptune, and the Curse of Liberty; with other Poems, on Subjects connected with the Late War. *New York: Van Winkle, Wiley & Co.* 1817. 18mo, pp. 106. C. 17173

COURT DE GEBELIN. Monde primitif, analysé et comparé avec le monde moderne, considéré dans l'histoire naturelle de la parole; ou origine du langage et de l'écriture; avec un reponse a une critique anonyme, et des figures en taille-douce. Par M. Court de Gebelin, ... *A Paris: Boudet.* M. DCC. LXXV. 9 vols., 4to. + Considéré dans son génie allégorique et dans les allégories aux quelles conduisit ce génie ... . Nouvelle édition. *Paris: L'Auteur* [etc.] M. DCC. LXXVII. 9 vols., 4to. BA., B., C.

Contains copious details of American languages. "Essai sur les langues d'Amérique," nouv. éd., VIII. 489–560; "Observations sur un monument américain," VIII. 561–568.

COURTAULD (G.) Address to those who may be disposed to remove to the United States of America on the advantages of Equitable Associations of capital and labour in the formation of Agricultural Establishments in the interior Country. Including Remarks on Mr. Birbeck's Opinions upon this Subject. By George Courtauld. *London: Hunter.* 1820. 8vo, pp. 40.

See "M. Rev.," XCVII. 200.

COURTE DE LA BLANCHARDIÈRE (*M. l'abbé*). Nouveau | voyage | fait au Pérou. | Par M. l'Abbé Courte | de la Blanchardiere. | Auquel on a joint une Description | des anciennes Mines d'Espagne, traduite de l'Espagnol de Alonso-Carrillo Lazo. *A Paris,* | *De l'Imprimerie de Delaguette,* | ... | M. D. CC. LI. | 12mo, 2 l., pp. 212, (4), 74, (3). Plate. H. 17176

[COURTE DE LA BLANCHARDIÈRE.] A Voyage to Peru; performed by the [Ship] Conde of St. Malo, in the years 1745, 1746, 1747, 1748, and 1749. Written by the Chaplain. To which is added an Appendix, containing the present state of the Spanish

affairs in America in respect to mines, trade and discoveries. *London: R. Griffiths.* 1752. 12mo, pp. xv, 173. 17177

The author's "observations and descriptions are sensible, pertinent, and entertaining. He seems to have little of the priest, and nothing of the bigot about him; yet his sentiments are such as become the good Christian and the gentleman."—*Monthly Review*, IX. 294.

Courte Réponse a Gros Mémoire, 1790. *See* [Bellevue], Vol. II., No. 4545.

COURTEN (W.) A Brief | Narrative | and Deduction of the several Remark- | able Cases of Sir William Courten, and Sir Paul | Pyndar, Knights; and William Courten late of London | Esquire, Deceased: Their Heirs, Executors, Admi- | nistrators and Assigns, together with their Surviving | Partners and Adventurers with them to the East-In- | dies, China and Japan, and divers other parts of Asia, | Europe, Africa and America: Faithfully represented | to both Houses of Parliament. | Reduced under four Principal Heads, viz. | I. The Discovery and Plantation of Barbadoes. | II. Their Vndertakings, and Expeditions to the East- | India, China and Japan. | III. The Denyal of Justice upon their civil Actions | depending in Holland and Zealand. | IV. Their Loanes and Supplyes for the Service of the | Crown, upon the Collection of Fines and Compositi- | ons out of the Popish Recusants Estates, &c. | Recollected out of the Original Writings and Records, | for publick Satisfaction. | *London: Printed in the Year* 1679. | Folio, 2 l., pp. 12, 115–118. M. 17178

COURTEN. Case stated between the East India Company of the United Netherlands and the Assigns of W. Courten. *Privately printed.* 1671. Folio. 17179

This celebrated case relates to the Island of Barbadoes.

COURTEN. Petition of W. Courten and others, 1675.—Lex Talionis; or, the Law of Marque, as regards the Ships, Factories, &c., of Sir W. Courten, and his Partners in the East Indies, China, Japan, &c. 1682. Folio. 17180

There is also an "Address of the Heirs, &c., of Sir W. Courten, 1679," folio. *See also* C[arew] (G[eorge]), Vol. III., No. 10822. Thomas Thorpe, an eminent London bookseller, attributes our No. 9759, in Vol. III., to W. Courten.

COURTENAY (E. S.) Eulogy on ... Wm. Crafts ... by E. S. Courtenay. ... *Charleston: Ellis & Neufville.* 1826. 8vo, pp. 15. H. 17181

COURTENAY (J.) An Inquiry into the Propriety of Establishing a National Observatory. By James Courtenay ... . *Charleston: printed by W. Riley.* 1827. 8vo, pp. 24. BA. 17182

[COURTENAY (Thomas P.)] Observations on the American Treaty, in Eleven Letters. First published in "The Sun," under the signature of Decius. *London: Budd.* 1808. 8vo, pp. vi, 75. 17183

COURTENAY. Additional Observations on the American Treaty, with some Remarks on Mr. Baring's Pamphlet; being a Continuation of the Letters of Decius. To which is added an Appendix of State Papers, including the Treaty. By Thomas Peregrine Courtenay, Esq. *London.* 1808. 8vo, pp. viii, 94, lxix. s. 17184

See "M. Rev.," LIV. 214.

COURTNEY (T. E.) A Guide to Pomerade's Original Panorama of the Mississippi River, from the mouth of the Ohio River to the Falls of St. Anthony. By T. E. Courtney. *New York.* 1849. 8vo, pp. 84. 17185

COURTNEY (W. S.) The Gold Fields of St. Domingo. By W. S. Courtney. *New York.* 1860. 12mo. 17186

COURTOIS (Ferdinand). *See* Cortes (F.), Vol. v.

COURTOT (F.) La Vie | du Bien-Heureux Pere | Francois | Solano | Religieux de l'Ordre | de Saint Francois | Patron du Perou, | composée svr les memoires | presentez au S. Siege pour sa Beatification, | Et le recit du Martyre d'onze Religieux du | mesme Ordre, qui souffrirent la mort à Gorkom pour la defense de la Foy, l'an 1572. | Par le R. P. Francois Covrtot | Religieux du mesme Ordre, Docteur en | Theologie de la Faculté de Paris, &c. | *A Paris*, | *Chez Estienne Michallet*, | *ruë S. Jacques, à l'Image S. Paul*, | *proche la Fontaine S. Severin.* | M.DCC.LXXVII. | *Avec Privilege.* | 18mo, pp. xx, 158. 17187

[COURTOT.] The Lives of St. Thomas of Villanova ... and of St. Francis Solano, Apostle of Peru, of the Order of St. Francis. *London: Thomas Richardson.* M. D. CCC. XLVII. 12mo, pp. xii, 310. 17188

Some copies have the imprint, *New York: Edward Dunigan.* Courtot is the author of Solano's life only.

COUSIN D'AVAL (Charles Yves), *called* COUSIN D'AVALON. Histoire de Toussaint-Louverture, chef des noirs insurgés de Saint-Domingue ... précédée d'un coup d'œil politique sur cette colonie. *Paris, Pillot, an X*-1802. 12mo, pp. 211. Portrait.

Cousin Frank's Household. *See* [Pearson (L. H.)]

COUSSIN (J. H. J.) Eugène de Cerceil, ou Les Caraïbes. *Paris: Igonette; Corbet aîné* [etc.] 1824. 3 vols., 12mo.

COUSTELIN. Contre la reconnaisance de la république haïtienne. *Paris: Le Normant père.* 1825. 8vo. 17191

COUSTELIN. De l'Europe à l'égard des Nouveaux États du Sud de l'Amérique. *Paris: march. de nouveautés.* 1825. 8vo.

COUSTELIN. Sur l'Emancipation de Saint-Domingue. *Paris: Le Normant.* 1825. 8vo. 17193

COUTE (J. F. de). Enough of War. The Question of Slavery Conclusively and Satisfactorily Solved, as regards Humanity at large, and the Permanent Interests of Present Owners. By Jose Ferrer de Coute. *New York: S. Hallet, Printer.* 1864. 8vo, pp. 312. 17194

COUTHOUY (J. P.) Descriptions of New Species of Mollusca and Shells; with Remarks on several Polypi, &c., found in Massachusetts Bay. By Joseph P. Couthouy ... . *Charlestown.* 1838. 8vo, Title, pp. 59. Plates. H. 17195

COUTHOUY. Remarks upon Coral Formation in the Pacific; with Suggestions as to the Causes of their Absence in the same Parallels of Latitude on the Coast of South America. By Joseph P. Couthouy, Extracted from Jour. Bost. Soc. Nat. Hist. for January, 1842. *Boston: Tuttle & Dennett, Printers.* 1842. 8vo, pp. 68. BA., M. 17196

Also: Monograph on the Family Osteodesmacea. [n. p. n. d.] 8vo, pp. 60.—Observations on Recent Icebergs. *New Haven.* 1842. 8vo, pp. 14.

COUTINHO (F. de S.) La Proposition faicte à l'Assemblée publié des ... Etats Generaux des Provinces Unies des Païs-Bas, le 16 d'Aougst 1647. Par ... D. Franc. de Sousa Coutinho, Conseiller du Roy de Portugal, Capitaine Général des Isles Tercères, et nommé par sa Maj. Gouverneur de l'Estat du Brésil et son Ambass. ordin. vers les Estats Gen. des Prov. Unies. *La Haye: Jean Breeckvelt.* 1647. 16 l. 17197

COUTINHO. Propositie | Ghedaen | Ter Vergaderinge van hare Hoogh Mog: d'Hee- | ren Staten Generael der Vereenigde Neder- | landen, In 's Graven Hage den 16 Au- | gusti, 1647. | Door den Heer | Francisco de Sousa Coutinho, | Raedt van sijn Conickl. Majest. van | Portvgal: | Sijnen Gouverneur ende Capiteyn Ghen-

erael van de | Vlaemsche Eylanden. | Genoemt | Met den selven Tijtel van den Staet van Brasil. | Ende Ambassadeur by Hare Hoogh Moogende. | *Gedruckt Anno* 1647. | 4to, 4 l. 17198

Also: Provisioneel ende particulier Tractaet, gemaeckt, gearresteert ende beslooten in 's Graven-Hage den 27. Martij 1645 tusschen de heer Francisco de Sousa Coutinho, Raedt ende Ambassadeur vanden Coninck van Portugael, etc. ende Gouverneur van sijne Majesteyts weghen, als oock Capiteyn Generael vande Insulen van Tercera, ende de Heeren Ghedeputeerden vande Hooch-Mogende Heeren Staten Generael vande Vereenich de Nederlandtsche Provincien, etc. aengaende de Controversie over de Jurisdictie ende Territorie van 't Fort Galle, etc. *'s Graven-Hage.* 1645. 4to, 4 l.

COUTINHO (*Fr.* Joaquim Forjaz Pereira). Oração academica gratulatoria pelo restabelecimento da saude do serenissimo Principe do Brasil, nas festas que celebraram os gentis-homens da sua real camara. *Lisboa: na Regia Offic.* 1789. 4to, pp. 15.

COUTINHO. Estatuto de recolcimento de N. S. de Gloria de logar de Boa-Vista de Pernambuco. *Lisboa.* 1788. 4to. B.

COUTINHO (G.) Copia de la Carta que Gonzalo Coutino escrivio á Su Magestad sobre la Fabrica y sustento de la Armada de Barlovento en las Indias. [n. p. n. d.] Folio. 17201

"Relating to Honduras, the Caribbee Islands, &c., very rare." Title and note from one of C. Welford's catalogues.

COUTINHO. *See* Cunha de Azevedo (J. J. da).

COUTO (A. C.) Dissertaçao sobre o actual Governo da Republica do Paraguay por Antonio Correa do Couto. *Rio de Janeiro.* 1865. 8vo, pp. 104. 17202

COUTO (B.) Defensa del General D. Isidro Reyes, ante la suprema corte de justicia en la causa que se le instruye por haber autorizado como secretario del despacho de guerra y marina, la orden en que se numbró general del ejercito de operaciones al presidente de la Republica. Por el lic. D. Bernardo Couto. *Mexico.* 1845. Sm. 4to, pp. 44. 17203

COUTO. Discurso sobre la Constitucion de la Iglesia. Por Don Bernardo Couto. *Mexico.* 1857. Rl. 8vo, pp. 84.

Couto was considered one of the most distinguished Mexican scholars. He died in 1862.

COUTO (Jose Ferrer de). *See* Ferrer de Couto.

COUTO (J. Vieira). Memoria sobre as salitreiras naturaes de Monte Rodrigo; escrita no anno de 1803. *Rio de Janeiro: Impr. Regia* 1809. pp. 61. 17205

COUTTS (W. G.) "The Games," A Nicht wi' Burns, and Other Poems. By W. G. Coutts. *New York: the Author.* 1860. 4to. 17206

Some of the poems are on American topics.

COUTURE (Louis). Parallèles historiques. Napoléon, Louis XIV, Cromwell, Washington, ou Pourquoi finissent les dynasties, Quand et pourquoi elles naissent. *Paris: Michel Lévy.* 1852. 18mo. 17207

An extract from his "Bonapartisme."

COVARRUBIAS (A. D.) Determinacion de la Posicion geografica de Mexico, por A. Diaz Covarrubias, Ingeniero geógrafo y director de la Comision del valle de México. *Mexico: Tipografía de M. Castro.* [1860.] 8vo, pp. 64. H. 17208

COVARRUBIAS. Informe jeneral presentado a S. E. El Presidente de la Republica sobre los trabajos de la Comision directiva de la Esposicion Nacional de agricultura celebrada en Santiago de Chile en Mayo de 1869. Por su presidente D. Alvaro Covarrubias. *Valparaiso.* 1869. Folio, pp. 636. 17209

COVELL (L.) Narrative of a Missionary Tour through the Western Settlements of New York, &c. By Lemuel Covell. *Troy.* 1804. 12mo. W. 17210

For a life of the author, *see* Brown (*Mrs.* D. C.), Vol. II., No. 8464.

The Covenant of Grace not Absolute but Conditional, and the Preachers thereof vindicated from the Unjust Aspersions of Arminianism and Popery. *London.* 1692. 4to. 17211

A curious tract, which refers to the Antinomians of New England.

The Covenanter, devoted to the Principles of the Reformed Presbyterian Church. Edited by James M. Willson. ... *Philadelphia: David Smith.* 1845. No. 1, 8vo, pp. 5–36. H. 17212

From August, 1845, to November, 1846, in all, fifteen numbers.

COVENTRY (A.) Address to the Agricultural Society of the County of Oneida: delivered at Whitestown, on the 27th Day of Sept. 1818, by Alexander Coventry, Esq. ... *Utica: Printea by William Williams.* 1819. 8vo, pp. 50. BA. 17213

COVENTRY (C. B.) Extracts from a Lecture on Insanity ... [with an account of the Bloomingdale Asylum. *Utica.* 1842.] 8vo, pp. 8. 17214

Also: Report on Epidemic Cholera. *Utica, N. Y.* 1848. 8vo, pp. 13. + Epidemic Cholera, its History, &c. *Buffalo.* 1849. 12mo. M.

COVENTRY, *Conn.* *See* Abbot (Abiel), Vol. I., Nos. 16–18.

COVERLY (*Sir* Roger de). *See* "A Cure for the Spleen," Vol. V.," and "The Americans Roused," Vol. I., No. 1274.

COVINGTON *and* NEWPORT. Williams' Covington and Newport Directory for 1866–7. To which is appended a United States Post-Office Directory. Compiled by Williams & Co. *Covington, Ky.: Williams & Co.* 8vo, pp. xv, 188, 467–536.

First Annual Report of the Western Baptist Theological Institute, of Covington, Kentucky. May 1, 1843. [By E. Robins.] *Cincinnati: E. Morgan and Company, Printers.* 1843. 8vo, pp. 22. 17216

COVODE (J.) Kansas—the Lecompton Constitution. Popular Sovereignty, Theoretical and Practical. Speech of Hon. Jno. Covode, of Pennsylvania. ... March 25, 1858. *Washington, D. C.: Buell & Blanchard, Printers.* 1858. 8vo, pp. 8. H.

COVODE. Tariff and the Treasury. Speech of the Hon. John Covode, of Pennsylvania, delivered in the House of Representatives, February 12, 1857. [n. p. n. d.] 8vo, pp. 7.

COVODE. Report of the Committee appointed under the Resolutions offered by the Hon. John Covode, March 5, 1860, to investigate and inquire into alleged Corruptions, in the passage of the Law to form the Lecompton Constitution, in the Elections in Pennsylvania, in the Post Office Department, &c. *Washington.* 1860. 8vo, pp. 838, 164. (36th Cong., 1st Sess., House Report 648.) 17219

COVOS (J. M.) Manifiesto al publico de José Maria Covos. *Zacatecas.* 1857. Sm. 8vo, pp. 16. 17220

COWAN (E.) The Constitution the True Remedy. Speech of Hon. Edgar Cowan, of Pennsylvania, on the Concurrent Resolution of the Committee of Fifteen. Delivered in the Senate ... March 2, 1866. *Washington, D. C.: L. Towers, Printer.* [n. d.] 8vo, pp. 16. H. 17221

Also: Address before the Literary Society of Washington, Coll., Pa., ... Sept. 24, 1846. 8vo.—The Forfeiture and Confiscation of Rebel Property in the Confederate States. Speech ... in the Senate ... March 4, 1862. *Washington: Scammell & Co.* 1862. 8vo, pp. 16.—National Union Club Documents. Speeches of Hon. Edgar Cowan, of Pennsylvania; [and others]. *Washington, D. C.* 1866. 8vo, pp. 32. H.—Speech ... in the Senate ... June 27, 1864, on Mr. Trumbull's Amendment repealing the Joint Resolution of July 17, 1862, Qualifying the Confiscation Act and Limiting Forfeitures under it to the Life of the Offender. 8vo, pp. 16.

The Coward's Convention. *See* Bristed (C. A.), Vol. II., No. 8041.

COWDELL (T.) The Nova Scotia Minstrel; written while on a Tour from North America to Great Britain and Ireland, Interspersed with Suitable Reflections, and Moral Songs, Adapted to the most Popular Airs. By Thomas Cowdell. *Printed for the Author.* 1811. 12mo. 17222

The author remarks, in his preface, that if any person buys a copy of his book, he will wait upon them at their house with his violincello, and play them a few tunes! Some of the songs are in the Indian dialect.

COWDELL (T. D.) A Poetical Account of the American Campaign of 1812 and 1813. By Thomas D. Cowdell. *Halifax.* 1815. 8vo, pp. 131. 17223

COWDELL. A Poetical Journal of a Tour from British North America to England, Wales & Ireland, interspersed with Reflections Natural, Moral & Political. To which are subjoined, Two Pieces of the Intended Jubilee. By Thomas D. Cowdell. *Dublin: Wilkinson & Courtney.* 1809. 12mo, pp. 76. 17224

COWDEN (J.) The African Slave Trade; An Appeal in its Favor, by J. Cowden. *Jackson.* 1859. 8vo. 17225

Title from J. W. Randolph's catalogue, Richmond, Va.

COWDERY (*Dr.*) American Captives in Tripoli; or, Dr. Cowdery's Journal in Miniature, kept during his Late Captivity in Tripoli. ... *Boston: Belcher & Armstrong.* 1806. 12mo, pp. 34. BA. + Second Edition. *Boston.* 1806. 12mo. W. 17226

COWDIN (E. C.) Agriculture—its Dignity and Progress. An Address delivered before the Society of Agriculture and Horticulture of Westchester County, ... September 20, 1866. By Elliot C. Cowdin. *New York: printed by Baker & Godwin.* 1866. 8vo, pp. 20. H. 17227

COWDIN. The Presidential Issue, and its Effects upon the Business and Prosperity of the Country. Speech of the Hon. Elliot C. Cowdin ... before the National Club ... of New York, October 19, 1868. *New York: Printed by Baker & Godwin.* [n. d.] 8vo, pp. 19. H. 17228

COWDIN. The Tax on Cotton. Remarks of Elliot C. Cowdin, before the Chamber of Commerce of the State of New-

York, December 20, 1866. *New York: John W. Amerman, Printer.* [n. d.] 8vo, pp. 14. H. 17229

Also: The Paris Universal Exhibition of 1867. Remarks ... in the Chamber of Commerce of New York ... January 12, 1866. *New York: Baker & Godwin, Printers.* 1866. 8vo, pp. 8. H. — Paris Universal Exhibition of 1867. An Address ... at Albany, Feb'y 12, 1868 ... . *Albany: Chas. Van Benthuysen and Sons.* 1868. 8vo, pp. 56. H.

COWDIN (N. G.) Ellen; or, the Fanatic's Daughter. By Mrs. N. G. Cowdin. *Mobile: S. H. Goetzel & Co.* 186–. 12mo. 17230

COWDIN (Robert). Gen. Cowdin and the First Massachusetts Regiment of Volunteers. *Boston: J. E. Farwell and Company, Printers.* 1864. 8vo, pp. 19. H. 17231

COWDREY (S.) An Oration delivered before the Tamanny Society or Columbian Order; on their Anniversary, May 12, 1803. By Samuel Cowdrey. *New York.* [1803.] 8vo, pp. 15.

COWELL (B.) A Letter to the Hon. Samuel W. King, late Governor of the State of Rhode Island, May, 1842. By Benjamin Cowell. *Providence: H. H. Brown.* 1842. + Second Edition, with an Appendix. [*Ibid.*] 8vo, pp. 32. 17233

COWELL. An Oration pronounced before the Greene Association, on the Eighth of August, 1814, it being their Anniversary. ... *Providence: Miller, Goddard & Man.* 8vo, pp. 19. BA.

COWELL. Spirit of '76 in Rhode Island: or, Sketches of the Efforts of the Government and People of the War of the Revolution. Together with the Names of those who belonged to Rhode Island Regiments in the Army. With Biographical Notices, Reminiscences, &c., &c. By Benjamin Cowell. *Boston: A. J. Wright, Printer.* 1850. 8vo, pp. 352. BA., C. 17235

COWELL (J.) Thirty Years passed among the Players in England and America ... [by] Joe Cowell, Comedian. Written by himself. ... *London.* 1844. + *New-York: Harper & Brothers.* 1844. 8vo, pp. 103. [*Ibid.*] 1845. 8vo. 17236

COWELL (J.) The Curious and Profitable Gardener; containing, I. The most useful experiments for improving Land by Grains and Seeds. II. Curious Directions for cultivating the choicest Fruits of the East and West Indies at a small expense. III. Extraordinary Remarks concerning the raising of Flowers

from Seed. IV. Particular Observations, and Rules for the management of Dwarf Fruit Trees. To which is added an exact description of the Great American Aloe, etc. By John Cowell, of Hoxton. Adorned with Cuts. *London: Weaver Bickerton.* MDCCXXX. 2 pts., 8vo, 3 l., pp. 126; 67. 17237

COWELL. True Account of the Aloe Americana, or Africana, which is now in blossom in Mr. Cowell's Garden at Hoxton; the like whereof has never been seen in England before. *London.* 1729. 8vo, pp. vi, 44. Copperplate. 17238

COWELL (J. W.) La France et les États Confédérés. Par John Welsford Cowell, agent et répresentatif de la Banque d'Angleterre aux États-Unis dans les années 1837, 1838 et 1839. *Paris: Dentu.* 1865. 8vo, pp. 30. 17239

COWELL. Southern Secession. A Letter addressed to Capt. M. T. Maury, Confederate Navy, on his Letter to Admiral Fitzroy. By John Welsford Cowell, Esq. *London: Robert Hardwicke.* MDCCCLXII. 8vo, pp. 99. 17240

COWEN (Esek). Review of the Opinion of Judge Cowen, ... in the Case of Alexander McLeod. By a Citizen of New York. *Washington: printed by Thomas Allen.* 1841. 8vo, pp. 28. H. 17241

COWEN (M. V. B.) The Indiana State Gazetteer and Shippers' Guide, for 1866–7. M. V. B. Cowen, Compiler. *Lafayette, Ind.: Rosser, Spring & Cowen.* 1866. 8vo, pp. xv, 428. S. 17242

COWIE. Considerations on the present Crisis of Affairs as it respects the West India Colonies, ... *London.* 1795. 8vo.

COWLES (Edwin). A Plan for the Gradual Resumption of Specie Payment. ... By E. Cowles ... . *Cleveland, O.* 1868. 8vo, pp. 15. H. 17244

COWLES (H.) A Defence of Ohio Congregationalism and of Oberlin College ... By Rev. Henry Cowles ... . [n. p. n. d.] 8vo, pp. 24. H. 17245

COWLES (S.) Conflict of Races. A Sermon preached in Randolph, New York, Oct. 12, 1862. By Rev. Sylvester Cowles. 8vo, pp. 16. 17246

COWLEY (C.) A Hand-Book of Business in Lowell, Mass.; with a History of the City. By Charles Cowley. *Lowell.* 1856. 8vo, pp. 166. 17247

COWLEY. Illustrated History of Lowell. Revised Edition. By Charles Cowley. *Boston: Lee & Shepard.* 1868. 12mo, Title, pp. 9–135. Woodcuts. BA. + *Lowell: B. C. Sargeant and Joshua Merrill.* 1868. 17248

COWLEY. Memories [*sic*] of the Indians and Pioneers of the region of Lowell. By Charles Cowley. ... *Lowell: Stone & Huse, Printers.* 1862. 8vo, pp. 24, (1). BA. 17249

COWLEY (*Captain*). *See* Hacke (W.)

COWPERTHWAIT (J.) An Address at the laying of the Corner-stone of the Holmesburgh Public School. By Joseph Cowperthwait. *Philadelphia.* 1846. 8vo. P. 17250

The Cow Pox Act. With the Order of the Legislature; and a Communication relative to the Subject from the Selectmen of the Town of Milton. ... *Boston: printed by Joshua Belcher.* 1810. 8vo, pp. 16. BA. 17251

COX (Abraham L.) An Address, delivered on the First Public Exhibition of the Edifice of the New-York Medical College, and the Inauguration of its Faculty, October 16, 1850. By Abm. L. Cox, M.D. ... . *New-York: J. F. Trow, Printer.* M. DCCC. L. 8vo. H. 17252

COX (C. C.) Oration on the Life, Character and Services of Tristam Thomas, M.D., delivered in Easton, Maryland. By Christopher C. Cox, M.D. *Baltimore.* 1847. 8vo. S. 17253

COX (E. T.) First Annual Report of the Geological Survey of Indiana, ... 1869. By E. T. Cox. ... *Indianapolis.* 1869. 8vo, pp. 240, (1). Plate and 3 Maps. 17254

COX (Francis Augustus). The Scriptural Duty of Churches in relation to Slaveholders professing Christianity; By the Rev. F. A. Cox, D.D. ... *London: T. Ward and Co.* 1841. 8vo, pp. 24. 17255

COX *and* HOBY (J.) The Baptists in America; a Narrative of the Deputation from the Baptist Union in England to the United States and Canada. By the Rev. F. A. Cox ... and the Rev. J. Hoby ... . *London: T. Ward & Co.* 1836. Post 8vo,

pp. x, 516. Illustrations. + Second Edition, Revised, with Additions. *London: [Ibid.]* 1836. Post 8vo. Plates. c. + *New York: Leavitt, Lord & Co.* 1837. 12mo, pp. 476. c.

See "N. Am. Rev.," Oct., 1836, and "Christ. Rev.," I. 455.

Cox (G. F.) Matter for the Times. Three Questions answered. What is Slavery? Were Slave Holders Members of the Apostolic Church? Shall the Church adopt the Apostolic Standard of Disicipline, or make a New One? By Rev. Gershom F. Cox, M.A. *Boston: J. P. Magee.* 1856. 8vo, pp. 40. B. 17257

Cox (J. A.) Reize naar verscheide eilanden op de N. W. kust van Amerika, uitgegeven door G. Mortimer ... . Naar het Engelsch door J. D. Pasteur. *Leyden: A. en J. Honkoop.* 17—.

Title taken from a bookseller's advertisement

Cox (J. D.) Inaugural Address of Jacob D. Cox, Governor of Ohio, delivered before the Senate and House of Representatives, Jan. 8, 1866. *Columbus: Richard Nevins, Printer.* 1866. 8vo, pp. 10. H. 17259

[Cox (James E.)] Exposition of Thomas W. Bartley, the Present Chief Justice of the State of Ohio. Showing him to be the Second Haman that has made his Appearance on this Earth. *Mansfield.* 1857. 8vo, pp. 28. H. 17260

Cox (J.) Rewards and Punishments, or, Satan's Kingdom Aristocratical. To which is subjoined A Voyage to London, and an Acrostic. By John Cox, a Native of Pennsylvania. *Philadelphia, Printed for the Author, at No.* 41, *Chesnut-street, May,* 1795. 12mo, pp. 20. 17261

Cox (J. R.) First Branch Journal. City Taxation. Remarks of John R. Cox, Chairman Committee on Ways and Means. *Baltimore.* 1865. 8vo, pp. 7. 17262

Cox (L. M.) Speech of Hon. L. M. Cox, of Kentucky, on the Nebraska and Kansas Bill. ... May 9, 1854. *Washington: Congressional Globe Office.* 1854. 8vo, pp. 13. H. 17263

Cox (M. B.) Remains of Melville B. Cox, with a Memoir *Boston: Light & Horton.* 1835. 16mo, 1 l., pp. 240. Portrait.

Cox (R.) A Letter from Sir Richard Cox, Bart. to Thomas Prior, Esq; Shewing, from Experience, A sure Method to

establish the Linnen-Manufacture, and the Beneficial Effects it will immediately produce. ... *Dublin. London, Re-printed. Boston, N. E.: Re-printed, J. Draper.* 1750. 4to, pp. 36, (2). B.

The preface states that "a Number of Gentlemen are very desirous of establishing the Linnen-Manufacture in this Province," Massachusetts.

Cox (Richard). Farewell Sermon in Zion Church, N. Y., June 12, 1859. *New York.* 8vo. 17266

Cox (R.) Adventures on the Columbia River, including the Narrative of a Residence of Six Years on the Western Side of the Rocky Mountains, among various Tribes of Indians hitherto Unknown: together with a Journey across the American Continent. By Ross Cox. ... *London: Henry Colburn and Richard Bentley.* 1831. 2 vols., 8vo, pp. xxiv, 368; viii, 400. BA. + The Columbia River; or Scenes and Adventures ... . Second Edition. *London.* 1832. 8vo. + *New-York: Harper & Brother.* 1832. 8vo, pp. xv, 25–335. H., C. 17267

See "M. Rev.," II. 1, and "Westminster Rev.," XVI. 130.

Cox (S. H.) Consolation in Bereavement. A Discourse occasioned by the Death of the late Rev. Erskine Mason, D.D., Preached ... May 25, 1851; By Rev. Samuel H. Cox, D.D. To which is prefixed the Funeral Address, by Rev. William Adams, D.D. *New York: E. French.* 1851. 8vo, pp. 64.

Cox. Correspondence between the Rev. Samuel H. Cox ... of Brooklyn ... and Frederick Douglass, a Fugitive Slave. *New York: American Anti-Slavery Society.* 1846. 8vo, pp. 16. H., P.

Cox. Missionary Remains: Or Sketches of the Lives of Evarts, Cornelius, and Wisner, With An Introduction. By Samuel H. Cox, D.D. *New York: Taylor & Gould.* 1835. 12mo, pp. iv, 143. 17270

Also: An Address in behalf of the Society for the Promotion of Collegiate and Theological Education at the West. ... Boston, May 30, 1849. ... *New-York: John F. Trow, Printer.* [n. d.] 8vo, pp. 26. — The Dead are the Living ... A Sermon ... October 1, 1843. On Occasion of the Funeral of Mrs. Mary L., the Wife of the Rev. Ward Stafford ... . *New York: John F. Trow & Co., Printers.* 1843. 8vo, pp. 30. H. — Interviews Memorable and Useful, from Diary and Memory Reproduced. ... *New-York.* 1853. 8vo. — Quakerism not Christianity; or, Reasons for renouncing the Doctrine of Friends. In Three Parts. *New York: J. Leavitt.* 1833. 8vo, 1 l., pp. 686. — Sermon preached at the Funeral of Rev. Matthias Bruen, late Pastor of the Blecker Presbyterian Church, New York. *New York.* 1839. 8vo. — Squint at a Copresbyter, and glance at the Minutes of the High School Synod ... *New York.* 1840. 12mo. B.

Cox (S. Sullivan). Eight years in Congress, from 1857–1865. Memoir and Speeches. By Samuel S. Cox. ... *New York: D. Appleton & Company.* 1865. 8vo, pp. viii, 442. Portrait. B.

Also: The Cabinet in Congress. ... Speech ... on the Joint Resolution to admit the Cabinet into the House of Representatives, for ... 1865. *Washington: printed by Lemuel Towers.* 1865. 8vo, pp. 16. — Also: Conciliation and Nationality! Speech ... House of Representatives, January 14, 1861. [*Washington.* 1861.] 8vo, pp. 16. H. — Currency — Funding — Gold and Silver. ... June 7, 1870. ... . *Washington: F. & J. Rives & Geo. A. Bailey.* 1870. 8vo, pp. 16. H. — Emancipation and its results. Is Ohio to be Africanized? Speech ... . June 6, 1862. [*Washington City: L. Towers & Co., printers.* 1862.] 8vo, pp. 16. H. — Eulogy of Hon. Stephen A. Douglass, one of the Regents of the Smithsonian Institute, ... May, 1862. *Washington.* 1862. 8vo, pp. 15. — Laws of National Growth. — Mexican Affairs. Speech ... in the House ... March 19, 1860. [n. p.] 8vo, pp. 15. H. — Meaning of the Elections of 1862. Speech ... December 15, 1862. 8vo, pp. 15. — Miscegenation or Amalgamation; Fate of the Freedmen. Speech ... February 17, 1864. *Washington: Constitution Union Office.* 1864. 8vo, pp. 11. — The Nation's Hope in the Democracy. Historic Lessons for Civil War. Speech on the Bill to Guarantee to certain States, whose Government is usurped or overthrown, a Republican Form of Government. ... May, 1864. 8vo, pp. 16. — Puritanism in Politics. Speech ... before the Democratic Union Association, January 13, 1863. *New York: Van Evrie, Horton & Co.* 1863. 8vo, pp, 14. — The Republic abroad. Speech ... December 17, 1861. [*Washington City: L. Towers & Co., printers.* 1861.] 8vo, pp. 8, H. — Shall the Constitution be repealed? Confiscation or Conciliation? ... Speech ... on the Joint Resolution Explanatory of the Confiscation Act. Delivered in the House of Representatives, January 14, 1864. *Washington: Gibson Bros., printers.* [n. d.] 8vo, pp. 16. — Speech ... in Vindication of Gen. McClellan from the Attacks of Congressional War Critics, Delivered in the House of Representatives, January 31, 1862. [*Washington: Towers & Co., Printers.* 1862.] 8vo, pp. 16 — Speeches on the Tariff and other Economical Questions, delivered in Congress. Extracted from his Forthcoming Volume of "Eight Years in Congress." *New York: D. Appleton & Co.* 1865. 8vo, pp. 31–61. — The Tariff — Its Oppressions, Absurdities, and Spoliations. Speech ... March 28, 1870. ... *Washington: F. & F. Rives & Geo. A. Bailey.* 1870. 8vo, pp. 28. B. — A Buckeye abroad; or, Wanderings in Europe, and in the Orient. *New York: G. P. Putnam,* 1852. 12mo, pp. 444. 9 Plates. (Contains two and a half pages relating to America.) H. The author acquired the *soubriquet* of Sun Set Cox, perhaps because of his initials.

Cox (S. C.) Recollections of the Early Settlement of the Wabash Valley. By Sanford C. Cox. *Lafayette: Courier Printing House.* 1860. 8vo, pp. 160. B., C. 17272

Also: The Evangelist, and other Poems. ... *Cincinnati: the Author.* 1867. 18mo, pp. 134. IC.

[Cox (W.)] Crayon Sketches. By an Amateur. Edited by T. S. Fay. *New York: Harper & Brothers.* 1832. 2 vols., 12mo. 17273

Cox (W. S.) Address delivered before the Sabbath Schools and Citizens of Georgetown, D. C., at their Anniversary Celebration, July 5, 1847. By Walter S. Cox, Esq. *Washington.* 1847. 8vo, pp. 14. M. 17274

Cox (William E.) Viage en las rejiones septentrionales de la Patagonia, 1862–3. *Santiago de Chile: Imprenta nacionale.* 1863. 8vo, pp. viii, 273. Map. 17275

Coxe (A. C.) The Commemoration of the Faithful Departed: being some Account of the Services in the Church of the Advent, Boston, Mass. ... 9th of November, 1852, One Year after the Decease of ... the Rev. William Croswell, D.D., with the Sermon ... by Rev. A. C. Coxe ... . *Boston.* 1852. 8vo, pp. 31. BA. 17276

[Coxe.] Repentance the Acceptable Thanksgiving. A Sermon, preached in ... Hartford ... 1843 ... on the ... Day of Thanksgiving ... . *Hartford: Henry S. Parsons.* 1843. 8vo, pp. 20. H. 17277

Also: "Athanasion," an Ode ... before the Associate Alumni of Washington College, Hartford ... *Hartford.* 1840. 8vo, pp. 32.—Truth and our Times. The Baccalaureate Sermon preached in Calvary Church, June 30, '63. ... *New York: C. Alvord, Printer.* 1863. 8vo, pp. 17.—Unjust Reproaches, in Public Calamity, viewed as part of the Divine Discipline. A Sermon preached in Calvary Church on the Day of National Thanksgiving, Nov. 26, 1863, ... *New York: C. A. Alvord, Printer.* 1863. 8vo, pp. 21.

Coxe (D.) A Collection of Voyages and Travels, in Three Parts. Part I. The dangerous Voyage of Capt. Thomas James, in attempting to discover a North-west Passage to the South-Sea; with an Account of their passing the Winter in an uninhabited Island, &c. This is remarkable for its Integrity and Simplicity. With a Map. Part II. The Sieur Pontis's Voyage to America; Also an Account of the taking Carthagena by the French in 1697. Also an Account of the several Engagements they had with the English in their return to Brest. To which is added, a new and accurate Map. Part III. A Description of the English Province of Carolana; by the Spaniards call'd Florida, and by the French La Louisiane, viz. A Description of the People, Animals, Vegetables, Metals, Minerals, and other rich and valuable Commodities this Province naturally produces. With a Large and Judicious Preface, Proving the Right of the English to that Country; the Manner of the French usurping great Part of it; and the great Danger our Colonies on the Continent will be exposed to, if not timely prevented: With many useful Remarks regarding our Plantations in general. Collected from authentick Journals, Travels, &c. of the English in that Country; the Originals of which are now in the Possession of Dr. Coxe ... . By Daniel Coxe, Esq; To which is added, A Large

and Accurate Map of Carolana; and of the River Meschacebe. [*London:*] *Printed for and sold by Oliver Payne, Cornhill.* 1741. 3 pts., 8vo, pp. (6), 142; viii, 86; 27 l., pp. 122. 2 Maps.

This is, in fact, a collection of three separate pieces, with a new general title, the following being the last:

COXE. A Description Of the English Province of Carolana, By the Spainards call'd Florida, And by the French La Louisiane. As Also of the Great and Famous River Meschacebe or Missisipi, The Five vast Navigable Lakes of Fresh Water, and the Parts Adjacent. Together With an Account of the Commodities of the Growth and Production of the said Province. And a Preface containing some Considerations on the Consequences of the French making Settlements there. By Daniel Coxe, Esq: *London: Printed for B. Cowse, at the Rose and Crown in St. Paul's Church-Yard.* MDCCXXII. 8vo, 27 l., pp. 122. Map. BA., H.

"A compilation from various journals to impress the public with the great importance of the region described, and to make them jealous of its occupation by the French. Under the name of Carolana was comprehended the present State of Georgia, the Floridas, Alabama, Mississippi, and Louisiana. The whole of this territory was claimed by Dr. Coxe, the father of the author, as proprietor under the Crown. The author explored great part of it, and lived there fourteen years." *See* "N. Am. Rev.," II. I. The two following numbers are the same work, with new title-pages:

COXE. A Description Of the English Province of Corolana, By the Spaniards call'd Florida, And by the French La Louisiane. As also of the Great and Famous River Meschacebe or Missisipi, The Five vast Navigable Lakes of Fresh Water, and the Parts Adjacent. Together With an Account of the Commodities of the Growth and Production of the said Province. And a Preface containing some Considerations on the Consequences of the French making a Settlement there. By Daniel Coxe, Esq; *London: Printed for Edward Symon, against the Royal Exchange in Cornhill.* 1727. 8vo, pp. 56, 122. Map. 17280

COXE. A Description of the English Province of Carolana. By the Spaniards call'd Florida, and by the French, La Louisiane. Viz. I. A Description of the great and famous River Meschabebe or Missisipi. II. A Description of the Countries, People, Rivers, Bays, Harbours and Islands, to the East of the Meschacebe. III. A Description of the Sea Coast, the large Rivers; their Heads and Courses, to the West of the Meschacebe. IV. A Description of the Five great Seas or Lakes of fresh Water. V. A new and curious Discovery of an easy Communication between the River Meschacebe and the South-Sea ... which separates

America from China, by means of several large Rivers and Lakes; with a Description of the said Sea, to the Streights of Uries; as also of a rich and considerable Trade to be carry'd on from thence to Japan, China and Tartary. VI. An Account of the useful Animals, Vegetables, Metals, Minerals, and other rich and valuable Commodities, which this Province naturally produces. VII. An Appendix, containing the original Charter, &c. With a large and curious Preface, demonstrating the Right of the English to that Country, and the unjust Manner of the French usurping of it; their prodigious Increase there, &c. and the inevitable Danger our other Colonies on the Continent will be exposed to, if not timely prevented; interspersed with many useful Hints, in Regard to our Plantations in General. To which is added, a large and accurate Map of Carolana, and of the River Meschacebe. By Daniel Coxe, Esq; [*London:*] *Printed for and sold by Olive Payne, at Horace's Head in Pope's-Head Alley, Cornhill, opposite the Royal Exchange*, 1741. 8vo, 27 l., pp. 122. Map. B., C., H. 17281

This work was also *Reprinted, St. Louis.* 1840, 8vo, pp. vi, 90, and included in French's "Hist. Coll.," II.

COXE (J. R.) An Appeal to the Public, and especially the Medical Public, from the Proceedings of the Trustees of the University of Pennsylvania, vacating the Chair of Materia Medica and Pharmacy. By John Redman Coxe, M.D. *Philadelphia: the Author; sold by J. G. Auner and Desilver, Thomas & Co.* 1835. 8vo, pp. iv, 68. B., H., P. 17282

COXE. The Emporium of Arts & Sciences. ... Conducted by John Redman Coxe, M.D. ... . *Philadelphia: Joseph Delaplaine.* [1812.] 5 vols., 8vo. 17283

Continued to five vols., or more, by Dr. Thomas Cooper.

COXE. The Philadelphia Medical Museum. By John Redman Coxe, M.D. *Philadelphia.* 1805. 6 vols. + New Series. *Philadelphia.* 1811. 8vo. 17284

COXE. A Short Account of the Occurences which led to the removal of Dr. John Redman Coxe from the Chair of Materia Medica & Pharmacy, in the University of Pennsylvania. *Philadelphia.* 1835. 12mo, Title, pp. 12. BA. 17285

Also: Prospectus of the Emporium of Arts and Sciences. *Philadelphia.* 1832. 8vo, pp. vii. M.

COXE (J. R.) Trial of Lieut. J. R. Coxe, of the United States Navy, at Rio Janeiro, March, 1833. *Philadelphia.* 1834. 8vo. C. 17286

COXE [(Margaret)]. Claims of the Country on American Females. By Miss Coxe ... . *Columbus: Isaac N. Whiting.* MDCCCXLII. 2 vols., 12mo, pp. iv, 243, (1); iv, 243. B. 17287

Also: The Duty of American Women to their Country. *New York: Harper & Brothers.* 1845. 12mo, pp. 164.

COXE (R. S.) Address on the Life and Character of Gen. William Henry Harrison ... delivered before the [National] Institution [for the Promotion of Science]. By Richard S. Coxe. June 24, 1841. *Washington: Robert Farnham.* 1841. 8vo, pp. 38. M. 17288

COXE. Brief Examination and Exposition of the Right of Detention, Visit and Search in Time of Peace. Examined on Legal Principles and Authorities. By Richard S. Coxe, LL.D. *Washington: Henry Polkingham, Printer.* 1858. 8vo, pp. 36.

COXE. Claims on Mexico presented before the Board of Commissioners under the late Convention with Mexico. By Richard S. Coxe, Esq., Trustee for the Claimants ... *New York: A. Naum & Co., Printers.* 1844. 8vo, pp. 32. 17590

COXE. Extent and Value of the Possessory Rights of the Hudson's Bay Company in Oregon, South of Forty-Ninth Degree. *Printed by John Lovell, St. Nicholas Street, Montreal.* [1849.] 8vo, Title, pp. 51. 17291

COXE. Review of the Relations between the United States and Mexico, and of the claims of Citizens of the United States against Mexico. *New York.* 1846. 8vo, pp. 120. 17292

Also: Address ... Before the Mechanics and other Citizens of the City of Washington, Friends of Henry Clay, on Monday, July 5, 1830. *Washington: Peter Force.* 1830. 8vo, pp. 15. — Address, delivered ... the Evening before the Annual Commencement of the College of New Jersey, September 24, 1833, ... *Princeton.* 1833. 8vo, pp. 43. B. — Address delivered before the Peithessophian and Philoclean Societies of Rutgers College, July 23, 1844. *New York.* 1844. 8vo. — The Claim of Jonas P. Leavy. [*Washington.* n. d.] 8vo, pp. 11. H.

COXE (T.) An Address to an Assembly of the Friends of American Manufactures. Convened for the Purpose of establishing a Society for the Encouragement of Manufactures and the Useful Arts ... 9th of August 1787, by Tench Coxe ... . *Philadelphia: Printed by R. Aitken & Son.* MDCCLXXXVII. 8vo, pp. 30. B., BA., C. 17293

[COXE.] A Brief Examination of Lord Sheffield's Observations on the Commerce of the United States. In Seven Numbers.

With two Supplementary Notes on American Manufactures. *Philadelphia: from the press of M. Carey.* M.DCC.XCI. pp. vii, 130. + *London: J. Phillips.* MDCCXCII. 8vo, pp. vii, 127.

First printed in the "American Museum." The London edition was edited by Capel Lofft. *See* Holroyd (John)

[COXE.] An Enquiry into the Principles on which a Commercial System for the United States of America should be Founded: to which are added Some Political Observations connected with the subject. Read before the Society for Political Enquiries, convened at the house of his Excellency Benjamin Franklin, Esquire, in Philadelphia, May 11th, 1787. [*Philadelphia:*] *Printed and Sold by Robert Aitken, at Pope's Head in Market Street.* M.DCC.LXXXVII. 8vo, pp. 52. P. 17295

[COXE.] An Essay on the Manufacturing Interest of the United States, &c. &c. By a Member of the Society of Artists and Manufacturers of Philadelphia. With the Memorial of that Society to Congress. *Philadelphia.* 1804. 8vo. P. 17296

[COXE.] An Examination of the Conduct of Great Britain, respecting Neutrals, since the Year 1791. Second Edition. *Boston: printed by Oliver and Munroe.* 1808. 8vo, pp. 72. B.

COXE. An Exposition of Some Facts Relative to the Personal Conduct and Business of the Office of Trench Coxe, Purveyor of Public Supplies. [*Philadelphia.*] *Dec.* 10, 1805. 8vo, pp. 13. BA., C. 17298

COXE. An Important Statement of Facts relative to the Invalidity of the Pretensions of the Connecticut Claimants to Pennsylvania Lands. *Lancaster.* 1801. 8vo, pp. 40. M.

[COXE.] A Memoir, of February, 1817, Upon the subject of Cotton Wool Cultivation, the Cotton Trade, and the Cotton Manufactories of the United States of America. [*Philadelphia.* 1817.] 8vo, pp. 16. BA. 17300

Also: Memoir, of August, 1817, and An Addition to the Memoir of February and August. [*Philadelphia.* 1818.] 8vo.

[COXE.] Observations on the Agriculture, Manufactures and Commerce of the United States. *New York.* 1789. 8vo. C.

COXE. Reflexions on the State of the Union. *Philadelphia.* 1792. 8vo. C. 17302

COXE. Report of the Case of Pennsylvania against Tench Coxe, on a Motion for a Mandamus in the Supreme Court of that State. *Philadelphia.* 1803. 8vo. C. 17303

COXE. A Statement of the Arts and Manufactures of the United States of America, for the year 1810: Digested and Prepared by Tench Coxe, Esquire, of Philadelphia. *Philadelphia, printed by A. Cornman, Junr.* 1814. 4to, 6 l., pp. v–lxiv, 169. 17304

COXE. Thoughts concerning the Bank of North America; with a Plan for Encouraging Agriculture, and increasing the value of Farms in the Midland and Western Counties of Pennsylvania. *Philadelphia.* 1787. 8vo. C. 17305

[COXE.] Thoughts on the Subject of Naval Power in the United States of America; and on Certain Means of Encouraging and Protecting their Commerce and Manufactures. *Philadelphia: Printed in the Year* 1806. 8vo, pp. 34. 17306

COXE. A View of the United States of America, in a Series of Papers, written at various Times between ... 1787 and 1794, By Tench Coxe, of Philadelphia; interspersed with Authentic Documents: the Whole tending to exhibit the Progress and Present State of Civil and Religious Liberty, Population, Agriculture, Exports, Imports, Fisheries, Navigation, Ship-Building, Manufactures, and General Improvement. *Philadelphia: William Hall, and Wrigley & Berriman.* 1794. 8vo, pp. 513. BA., H. + *Philadelphia, Printed* 1794. *London: Re-printed for J. Johnson.* 1795. 8vo, pp. xiv, (2), 512. 3 Tables. + *Dublin: P. Wogan and others.* 1795. 8vo, pp. xv, 439. C. 17307

See "M. Rev.," xx. 192. Also: Oration delivered before the Washington Association of Philadelphia, 22d Feb., 1813. ... *Philadelphia.* 1813.

COXE, MATLACK (T.), MUHLENBERG (F. A.), *and others.* To the Republican Citizens of Pennsylvania. *Lancaster.* 1800. 8vo. C. 17308

COXE (W.) Account of the Russian Discoveries between Asia and America. To which are added, the Conquest of Siberia, and the History of the Transactions and Commerce between Russia and China. By William Coxe ... . *London: T. Cadell.* M DCC LXXX. 4to, pp. xxii, 344, (13). 4 Maps and Plate. BA. + The Second Edition ... Corrected. [*Ibid.*] 4to, pp. xxiii, 344, (11). BA., H. + Third Edition, Revised and Corrected.

London: T. Cadell. MDCCLXXXVII. 8vo, pp. xxviii, 454, 1 l. 3 Maps and Plate. H. + The Fourth Edition, considerably enlarged. *London: Cadell and Davies.* 1803. 8vo, pp. xxiv, 18, 500. 5 Maps and Plate. 17309

"Mr. Coxe's book contains many curious and important facts with respect to the various attempts of the Russians to open a communication with the New World."—ROBERTSON. *See* "M. Rev.," LXIII. I. There are copies on large paper, in 4to. It was translated into French, also into German, as below:

COXE. Nouvelles découvertes des Russes entre l'Asie et l'Amerique, avec L'Histoire de la conquête de la Sibérie & du commerce des Russes & des Chinois. Ouvrage traduit de l'anglois de M. Coxe. *A Neuchatel, De l'Imprimerie de la Société Typographique.* M. DCC. LXXXI. 8vo, pp. xxiv, 320. + [*Paris: Panckoucke.*] 1781. 4to. 17310

COXE. Die neuen Entdeckungen der Russen zwischen Asien und America nebst der Geschichte der Eroberung Siberiens und des Handels der Russen und Chineser. Aus dem Englischen. *Frankfurt und Leipzig: Johann Georg Fleischer.* 1783. 8vo, pp. xi, 2 l., pp. 409, 4 l. 3 Maps and Plate. 17311

COXE. A Comparative View of the Russian Discoveries wit' those made by Captains Cook and Clerke; and a Sketch of wł remains to be ascertained by future Navigators. By Willia Coxe, A.M., F.R.S. *London: T. Cadell.* 1787. 4to. 17312

See "M. Rev.," LXIII. 1; LXXVIII. 674.

COXE (W.) A View of the Cultivation of Fruit Trees, and the Management of Orchards and Cider; with Accurate Descriptions of the most Estimable Varieties of Native and Foreign Apples, Pears, Peaches, Plums, and Cherries, cultivated in the Middle States of America ... . By William Coxe, Esq. ... *Philadelphia: M. Carey and Son. Nov.* 1, 1817. pp. 253, (15).

COYER (Gabriel François). Discovery of the Island Frivola: or the Frivolous Island. Translated from the French. Now privately handed about in Paris, and said to be agreeable to the English Manuscripts concerning that Island and its Inhabitants. The Second Edition. *London: T. Payne.* MDCCL. 8vo, pp. 40.

A burlesque publication, having reference to Lord Anson's voyage round the world. Another edition is described, *infra.* A Dutch translation also appeared. "It is happily conceived, very ingeniously executed, and has met with universal applause, not only in France, but in almost every country upon the continent where it has followed the book upon which it is founded, and has very justly merited that title which it now bears."—*Translator's Preface.* Lowndes characterizes it as "A satirical romance on the French nation." *See* "M. Rev.," VI. 33.

COYER. A Letter to Doctor Maty, Secretary to the Royal Society; containing an Abstract of the relations of travellers of different nations, concerning the Patagonians; with a more particular account of the several discoveries of the latest French and English navigators, relative to this gigantic race of men; including a full reply to the objections made to their existence. By Abbé Coyer ... . *London: T. Becket and P. A. De Hondt.* MDCCLXVII. 16mo, pp. 136. H. 17315

[COYER.] Lettre au Docteur Maty, sur les géans Patagons. *Bruxelles* [i. e., *Paris*]. 1767. 12mo. 17316

COYER. Ueber die Riesen in Patagonien. Ein Sendschreiben an den Herrn Doctor Maty, Sekretär der Königlichen Societät in London, von dem Herrn Abt Coyer, Mitgliede derselben Gesellschaft. Mit Zusägen der Ubersetzung. *Danzig, Verlegts Daniel Ludwig Wedel.* 1769. 12mo. pp. 144. 17317

COYER. A Supplement to Lord Anson's Voyage round the World. Containing a discovery and description of the Island of Frivola. By the Abbé Coyer. To which is prefixed an introductory Preface by the Translator. *London: A. Millar.* 1752. 4to, pp. ix, 45. + *London: A. Millar and others.* 1752. 8vo, pp. xl, 63. + *Dublin.* 1752. 8vo. + Second Edition. 1752. 8vo. 17318

COYNER (D. H.) The Lost Trappers: A Collection of interesting Scenes and Events in the Rocky Mountains; together with a Short Description of California. Also, some Account of the Fur Trade, especially as carried on about the sources of the Missouri, the Yellow Stone, and on the waters of the Columbia, in the Rocky Mountains. By David H. Coyner. *Cincinnati: J. A. & U. P. James.* 1847. 12mo, pp. 255. + *Cincinnati: E. D. Truman.* 1850. 12mo, pp. 255. + *Cincinnati.* 1859. 12mo. 17319

These trappers were a portion of Lewis and Clark's party.

[COZINE (John).] Dick Twiss: a Poem. Written during the Revolutionary War. 8vo, pp. 8. 17320

COZZENS (F. S.) Acadia; or, a Month with the Blue Noses. By Frederic S. Cozzens ... *New York: Derby & Jackson.* 1859. pp. 329. 2 Lithographs. BA., H. 17321

COZZENS. Col. Peter A. Porter: A Memorial delivered before the Century Club, December, 1864. By Frederic S. Cozzens. *New York: D. Van Nostrand.* 1865. 8vo, pp. 54.

COZZENS. Fitz-Green Halleck: a Memorial. By F. S. Cozzens. *New York: N. Y. Hist. Soc.* 1868. 8vo. Portrait.

COZZENS. Pope's Proclamation. Dated, Washington, July 15, 1862. 8vo, pp. 4. 17324

COZZENS. The Sayings of Dr. Bushwhacker and other Learned Men. By F. S. Cozzens et al. *New York: A. Simpson & Co.* 1867. 16mo, pp. vii, 213. C. 17325

Also: The Sparrowgrass Papers: or, Living in the Country. By Frederic S. Cozzens. ... *New York: Derby & Jackson.* 1856. + [*Ibid.*] 1857. 12mo, pp. 328. BA. — The Stone House on the Susquehanna. — Cozzens' Wine Press; a Vinous, Vivacious Monthly. *New York: J. A. Gray.* 1855–61. 7 vols., 8vo.

COZZENS (I.) A Geological History of Manhattan or New York Island, together with a Map of the Island, and a Suite of Sections, Tables and Columns, for the Study of Geology ... . By Issachar Cozzens, Jr. ... . *New York: W. E. Dean.* 1843. 8vo, pp. 114. 9 Colored Plates. BA. 17326

COZZENS (S. W.) More Laborers needed for the Gospel Harvest. A Sermon, ... before the Auxiliary Education Society of Norfolk County, at their ... Meeting in Wrentham, June 8, 1842. By Samuel W. Cozzens ... . *Boston: Press of T. R. Marvin.* 1842. 8vo, pp. 28. H. 17327

COZZENS. Sermon occasioned by the Death of ... Hon. William Reed, delivered Feb. 26, 1837. By Samuel W. Cozzens ... *Boston: printed by Crocker and Brewster.* 1837. 8vo, pp. 27. 17328

The Cracked Jug, or five Answers to my Neighbour Parley's five Letters, by "Neighbour Smith." Second Edition. *Boston.* 1838. 12mo, pp. 24. B. 17329

CRACRAFT (J. W.) Christian Warfare, Victory and Crown. A Sermon on occasion of the Death of the Rev. Samuel C. Stratton, preached in the Church of the Epiphany. Philadelphia, November 11, 1860. By the Rev. J. W. Cracraft, Rector. *Philadelphia: Ashmead, Printer.* 1860. 8vo, pp. 21.

CRADLEBAUGH (J.) Utah and the Mormons. Speech of Hon. John Cradlebaugh, of Nevada, on the Admission of Utah as a State. Delivered in the House of Representatives, February 7, 1863. *Washington: L. Towers & Co., Printers.* 8vo, pp. 67. H. 17331

CRADOCK (F.) Wealth Discovered; or, an Essay upon a Late Expedient for taking away all Impositions, and Raising a Revenue without Taxes, presented to his Majesty King Charles II. By Francis Cradock of Glastonbury. *London.* 1661. 4to.

In the dedication to the King, is a curious notice of the honor King Henry VII. lost, in refusing the offer of Christopher Columbus.

CRADOCK (T.) A New Version of the Psalms of David. By the Rev. Thomas Cradock, Rector of St. Thomas's, Baltimore county, Maryland. *Annapolis: Jonas Green.* 1756. 8vo, pp. 160. 17333

[CRAFFORD (John)]. A New and Most | Exact Account | Of the Fertile and Famous Colony of | Carolina (On the Continent of America) | whose Latitude is from 36 Deg. of North Latitude, to 29 Deg. | Together with a | Maritine [*sic*] Account of its Rivers, Barrs, Soundings and Harbours; | also of the Natives, their Religion, Traffick and Commodities. | Likewise the Advantages accrewing to all Adventurers by the Cu- | stoms of the Countrey; Being the most Healthful and Fertile | of His Majesties Territories on the said Continent of | America. | As Also an Account of the Islands of Bermudas, the Harbours, Situa- | tion, People, Commodities, &c, belonging to the said Islands; | the whole being a Compendious Account of a Voyage made (by | an Ingenious Person) for a full discovery of the above-said places. | Begun in October 82, and finished this present Year, 1683. | *Dublin, Printed for Nathan Tarrant at the Kings-Arms in Corn-Market.* 1683. | 4to, pp. 7. 17334

The two last lines read, "Taken by John Crafford, who was Super cargo of the good Ship the James of Erwin, burthen about 50 Tuns."

CRAFTON (William Bell). A Short Sketch of the Evidence delivered before a Committee of the House of Commons for the Abolition of the Slave Trade: to which is added, a Recommendation of the subject to the serious attention of People in General. *Tewkesbury: Dyde and Son.* [n. d.] 8vo, pp. 28. + *London: Printed in the Year* 1792. 12mo, pp. 24. + The Third Edition, with Additions. *London: M. Gurney.* 1792. 12mo, pp. 24.

CRAFTS (F. A.) The Christian Hero, by the Rev. F. A. Crafts, Maine. *New York: American Tract Society.* 17336

CRAFTS (S. C.) ... Memorial of Samuel C. Crafts and Others, Citizens of ... Vermont, praying for Further Protection to Domestic Industry. January 2, 1828. ... *Washington: printed by*

Gales & Seaton. 1828. 8vo, pp. 6. (20th Cong., 1st Sess., House Doc. 31.) H. 17337

CRAFTS (T.) A Sermon ... in Middleborough, at the Annual Fast ... April 5, 1804. By Thomas Crafts ... . *Boston: printed by Manning & Loring. May* 1804. 8vo, pp. 22. BA.

Also: An Oration, pronounced July 4th, 1791, ... Boston, ... By Thomas Crafts, Jun. A.M. ... *Boston: Printed by Benjamin Russell.* MDCCXCI. 8vo, pp. 16. BA., M.

CRAFTS (W.) Address delivered before the New-England Society of South-Carolina ... 22d December, 1820. ... By William Crafts ... . *Charleston: printed by Thomas B. Stephens.* 1820. 8vo, pp. 16. H. 17339

CRAFTS. Address delivered February 28, 1825, before the Palmetto Society of South Carolina, in Commemoration of the Defence of the Palmetto Fort on Sullivan's Island, June 28, 1776. By William Crafts. *Charleston, S. C.* 1825. 8vo, pp. 21. 17340

See "N. Am. Rev.," xxi. 464.

CRAFTS. Oration on the Birth of Washington, delivered in St. Philip's Church, Charleston, (S. C.) on the 22d of February, 1812. By appointment of the Washington Light Infantry ... . By William Crafts, Jun. An Officer in the above Corps. *Charleston: Printed by E. Morford.* 1812. 8vo, pp. 23. 17341

CRAFTS. Eulogium on Keating Lewis Simons, (Late commanding the 29th Regt. of South-Carolina Militia,) Who Died on the 1st of Sept. 1819. ... By William Crafts, Jun. Brigade Major. *Charleston: E. A. Miller, Printer.* 1819. 8vo, pp. 31.

CRAFTS. An Oration on the Influence of moral causes on national character, delivered before the ΦBK Society ... 28 August, 1817. By William Crafts, Jun. *Cambridge: University Press, Hilliard & Metcalf.* 1817. 8vo, pp. 16, BA., H. + *Charleston: re-printed at the Courier Office. January.* 1818. 8vo, pp. 14. 17343

From the "N. Am. Rev."

[CRAFTS.] The Raciad and other Occasional Poems. *Charleston: E. Morford, Wellington & Co.* 1810. 12mo, pp. 32.

CRAFTS. A Selection, in Prose and Poetry, from the Miscellaneous Writings of the late William Crafts. To which is prefixed, A Memoir of his Life. *Charleston: C. C. Sebring and J. S. Burges.* 1828. 8vo, pp. l, (1), 384. BA., H. 17345

[CRAFTS.] Sullivan's Island, the Raciad, and other Poems, reprinted. ... *Charleston: printed by T. B. Stephens.* 1820. 8vo, pp. 100. BA. 17346

Also: An Oration, delivered in ... Charleston, South-Carolina, on the Fourth of July, 1812, ... *Charleston: printed by W. P. Young.* 1812. 4to, 1 l., pp. 26. BA. — Oration, on the occasion of Laying the Corner Stone of The Lunatic Asylum, at Columbia, S. C. July 1822. ... *Charleston: E. A. Miller, Printer.* 1822. 8vo, pp. 24.

CRAFTS (W. Augustus). Forest Hill Cemetery: its Establishment, Progress, Scenery, Monuments, etc. With ten illustrations. ... By William A. Crafts. *Roxbury: Published by John Backup.* 1855. 8vo, pp. iv, (1), 237. 17347

CRAFTS. The Life of Ulysses S. Grant: his Boyhood, Campaigns, and Services, Military and Civil. By William A. Crafts ... . *Boston: S. Walker & Co.* 1868. 12mo, pp. viii, 172. Portrait. BA., H. 17348

CRAFTS. The Southern Rebellion: being a History of the United States from the Commencement of Buchanan's Administration through the War for the Suppression of the Rebellion ... By W. A. Crafts. *Boston: Samuel Walker.* 1862–67. 2 vols., 4to, pp. viii, 652, 2 Maps and 24 Plates; 648, 26 Plates.

The Craftsmen: A Sermon from the Independent Whig, suitable to the peculiar Malignity of the present Day. With a Preface, exposing the Artifices of our Priests and Craftsmen by Philo-Reflector. *New York.* 1753. 12mo, pp. xxvi, 39.

See Sedgwick's "Life of Livingston," p. 89.

The Craftsman Extraordinary. Being Remarks on a Pamphlet, intitled Observations on the Conduct of Great Britain, &c., Published by Caleb D'Anvers, Esq; *London: R. Francklin* M DCC XXIX. 8vo, Title, pp. 28. BA. 17351

Signed W. Raleigh.

CRAGG (S.) George Clinton Next President, and our Republican Institutions Rescued from Destruction: Addressed to the Citizens of the United States: or James Madison Unmasked. By Saunders Cragg ... . *New York: the Author.* 1808. 8vo, pp. 40. B. 17352

CRAGGS (S.), *pseudonym.* A Landscape, sketched in New-Hampshire. By Salisbury Craggs. To which are added, Lines to a Democratic Young Lady, and her Reply. ... *Boston: Charles Callender.* 1821. 8vo, pp. 24. S. 17353

CRAGIN (A. H.) Execution of Laws in Utah. Speech of Hon. Aaron H. Cragin, of New Hampshire, ... in the Senate ... May 18, 1870. *Washington: F. & J. Rives & Geo. A. Bailey.* 1870. 8vo, pp. 23. H. 17354

CRAGIN. Loyal Supremacy. All Rights to All Men! Equality of White Men! Speech of Hon. Aaron H. Cragin in the ... Senate, January 30, 1868, on the Reconstruction Acts. *Published by the Union Republican Congressional Executive Committee.* 8vo, pp. 12. H. 17355

CRAGIN (C. H.) The Genealogy of the Cragin Family, being the descendants of John Cragin of Woburn, Massachusetts, from 1652 to 1858. By Charles H. Cragin. ... *Washiugton, D. C.: W. H. Moore, Printer.* [1860.] 8vo, pp. 38.

CRAIG (A.) Ourselves; our Principles; our Present Controversy; our Immediate Duties. An Address ... at an Annual Conference of Christian Ministers ... . By Austin Craig ... . *Feltville, N. J.: Printed by David Felt & Co.* 1850. 24mo, pp. 22. B. 17357

CRAIG. The Unity and Faith of the Christian Church. ... Discourse ... at the Dedication of the New Hall, ... New York, ... Sunday, May 6, 1849. By Austin Craig. ... *New-York: printed by David Felt & Co.* 1850. 8vo, pp. 20. H. +
[Second Edition.] *New York.* 1850. 8vo, pp. 18, (1). B.

CRAIG (H. K.) A Statement of Col. H. K. Craig ... to Members of Congress; and an Answer by a Citizen. [*Washington.*] 1853. 8vo, pp. 8. H. 17359

CRAIG (I.) The Essence of Slavery. By Ira Craig. *London: Ladies' Emancipation Society.* 1863. 12mo, pp. 8. 17360

[CRAIG (J. N.)] Statement regarding certain Charges against Gen. Jas. W. Ripley. *Washington: H. Polkinhorn, Printer.* [1861.] 8vo, pp. 16. H. 17361

CRAIG (N. B.) Exposure of a Few of the many Misstatements in H. M. Breckenridge's History of the Whiskey Insurrection. By Neville B. Craig. *Pittsburgh: John S. Davidson.* 1859. 18mo, pp. vi, 79, Errata, 3 lines. 17362

CRAIG. The History of Pittsburgh, with a Brief Notice of its Facilities of Communication, and other Advantages for Commercial and Manufacturing Purposes. With Two Maps. By Neville B. Craig, Esq. *Pittsburgh: John H. Mellor.* 1851. 12mo, pp. 312. 2 Maps. BA., H. 17363

CRAIG. Lecture upon the Controversy between Pennsylvania and Virginia, about the Boundary Line, delivered at the University Building, Pittsburgh, December 5, 1843. By Neville B. Craig. *Pittsburgh: Printed by A. Jaynes.* 1843. 8vo, pp. 30.

Reprinted in "The Olden Time," I. 434. *See* Stobo (R.)

CRAIG. The Olden Time; a Monthly Publication, devoted to the Preservation of Documents and other Authentic Information in relation to the Early Explorations, and the Settlement and the Improvement of the Country around the Head of the Ohio. ... Vol. I. Edited by Neville B. Craig, Esq. *Pittsburgh: Printed by Dumas & Co., Chronicle Buildings; J. W. Cook, Publisher.* 1846. 2 vols., 8vo, pp. viii, 576; iv, 572. Map and Plate. + Vol. II. *Printed by Wright & Charlton, N. E. corner of the Diamond.* 1848. W.M.D. 17365

The name of J. W. Cook is omitted in the second volume. It was first published in monthly numbers, and forms a valuable collection of original documents, now very scarce; the second volume more so than the first. Owing to some pecuniary difficulties of the printers, the sheriff attached their material when the last number of Vol. II. was in the press, and in many copies it is wanting.

CRAIG. Sketch of the Life and Services of Isaac Craig, Major in the Fourth (usually called Proctor's) Regiment of Artillery, during the Revolutionary War. By Neville B. Craig. ... *Pittsburgh: J. S. Davidson.* 1854. 18mo, pp. 70. H.

CRAIG. Washington's First Campaign, Death of Jumonville, and the Taking of Fort Necessity, also Braddock's Defeat, the March of the Unfortunate General Explained by a Civil Engineer; the whole arranged by Neville B. Craig. *Pittsburgh: M. P. Morse.* 1848. 8vo, pp. 32. Map. 17367

This appears also in different parts of "The Olden Time."

CRAIG (R. H.) Regulations for the Sword Exercise of the Cavalry, to which is added The Rules for Drill and the Evolutions of the Light Cavalry. *Baltimore: Robert H. Craig.* 1812. 8vo, pp. 215. B., P. 17368

CRAIG (W.) A Key to our Joy. A Sermon delivered in the Trinitarian Church on Fast Day, April 13, 1865, by Wheelock Craig. ... *New-Bedford, Mass.: E. Anthony & Sons, Printers.* 1865. 8vo, pp. 24. B. 17369

CRAIG. A Sermon on the Fruits of our Bereavement, de-

livered in the Trinitarian Church, Sunday, April 23d, 1865, by Wheelock Craig. ... *New-Bedford, Mass.: E. Anthony & Sons, Printers.* 1865. 8vo, pp. 14. B. 17370

These two sermons are bound together, with separate title-pages, and a cover-title, "Two sermons of April, 1865."

CRAIG. Our Duties at this Crisis. A Sermon ... New Bedford, April 21, 1861, by Wheelock Craig. *New Bedford: Mercury Press.* 1861. 8vo, pp. 19. B. 17371

Also: ... A Sermon preached in the Presbyterian Church, New Bloomfield, Pa., Sept. 7, 1862. ... *Philadelphia: C. Sherman & Son, Printers.* 8vo, pp. 20. — An Address delivered before the New Bedford Port Society, on the Occasion of its Twenty-Seventh Anniversary, February 15th, 1857. ... *New Bedford: Mercury Job Press.* 1857. 8vo, pp. 27. H. — Legislation as an Implement of Moral Reform. A Sermon preached in the Trinitarian Church, New Bedford, Oct. 4, 1857. ... *New Bedford: B. Lindsey, Printer.* 1858. 8vo, pp. 15. BA. + *New Bedford* [*Ibid.*] 1858. 12mo, pp. 15.

CRAIG (W. B.) The Lord a Stronghold in the day of trouble. A Thanksgiving Sermon preached in the Presbyterian Church, New Bloomfield, Penna. Nov. 27, 1862, by Rev. W. B. Craig. *Philadelphia: Sherman & Son.* 1862. 8vo, pp. 21.

CRAIG. Thanksgiving and Praise. A Sermon preached in the Presbyterian Church, Mouth of Juniata, Penna. Aug. 6, 1863, by Rev. W. B. Craig, Pastor. *Philadelphia: Sherman & Son.* 1863. 8vo, pp. 18. 17373

[CRAIK (George Lilly), *and* MAC FARLANE (Charles).] The Pictorial History of England: being a History of the People as well as a History of the Kingdom. ... . *London: Charles Knight and Co.* MDCCCXXXVIII. 8 vols., impl. 8vo. Numerous Woodcuts and 104 Portraits on Steel. + Index ... . By H. C. Hamilton ... . *London: Wm. S. Orr & Co.* 1850. 8vo. BA. 17374

Vol. v. of the English edition covers 1760–1785. Reprinted by *W. & R. Chambers, Edinburgh,* 1857? in 7 vols., and partly reprinted in *New York, Harper & Brothers,* 1846, 4 vols., imp. 8vo. The following work was the joint labor of Craik and Charles Knight: "Pursuit of Knowledge under Difficulties; its Pleasures and Rewards illustrated by Memoirs of Eminent Men. *London: Charles Knight.* 1838." 2 vols., 12mo. + *New York: Harper & Brothers.* 1839. 2 vols., 18mo, pp. (2), ii, vii–ix, 9–287; 275. BA. Includes Dampier, Columbus, Cook, Raleigh, and Benj. West.

CRAIK (J.) Historical Sketches of Christ Church, Louisville, Kentucky. By James Craik, Rector. *Morton & Co., Louisville.* 1863. 12mo, pp. 137. 17375

CRAIK. The Union. National and State Sovereignty alike Essential to American Liberty. A Discourse delivered in ... Frankfort, Ky., December 19, 1859. By The Rev. James Craik, D.D. *Louisville, Ky.: Morton & Griswold, Printers.* 1860. 8vo, pp. 36. B., H. 17376

CRAM (M.) An Address delivered by Hon. Marshal Cram, at the Dedication of the Town House in Bridgeton, January 8, 1852. With an Appendix. *Portland: Brown Thurston, Printer.* 1852. pp. 42. 17377

CRAM (T. J.) Basin of the Mississippi, and its Natural Business Site, at the Confluence of the Ohio and Mississippi Rivers, briefly considered, by T. J. Cram ... . *New York: Narine & Co., Printers.* 1851. 8vo, pp. 10. H. 17378

CRAM. Memoir showing how to bring the Lead, Copper, Silver and Gold of Arizona into the Marts of the World. By Captain T. J. Cram. *Troy, N. Y.* 1859. 8vo, pp. 9. S.

CRAM. Memoir upon the Northern Inter-Oceanic Route of Commercial Transit, between Tide Water of Puget Sound of the Pacific, and Tide Water on the St. Lawrence Gulf of the Atlantic Ocean. ... By General T. J. Cram ... . *Detroit.* [1869.] 8vo, pp. 35. Map. H. 17380

CRAMER (C.) Etwas ueber die Natur-Wunder in Nord-America, zusammengetragen von Charles Cramer. ... *St. Petersburg: Gedruckt bei N. Gretsch.* 1840. 8vo, pp. (3), xiii, 5–86, (3). H. 17381

I have seen a catalogue which describes this as *St. Petersburgh.* 1837. 8vo, pp. 40.

CRAMER (P.) Papillons exotiques des trois parties du monde, l'Asie, l'Afrique et l'Amérique. En flamand et en français. *Amsterdam.* 1779–82. 4 vols., 4to. 400 Colored Plates.

There is a supplement by Stoll, *Amsterdam.* 1787–89. 5 pts., 4to. 42 Colored Plates.

CRAMER. Sammlung und Beschreibung auslandischer Schwetterlinge. *Nuremberg.* [n. d.] A. 17383

A translation of three parts only of the previous work.

[CRAMER (Zadok).] The | Navigator: | or the | Traders useful Guide | in navigating the | Monongahela, Allegheny | Ohio and Mississippi | Rivers; | Containing an ample account | of those much admired Waters | from the Head of the former to the Mouth of

the latter; | A Concise description of their | Towns, Villages, Harbours, Settlements, &c | with Particular Directions | how to navigate them | in all stages of the Water, Pointing out their | Rocks, Ripples, Channel, Islands | Bluffs, Creeks, Rivers &c, | and the distances from place to place. | Illustrated with thirteen accurate Maps of the | Mississippi and one of Pittsburgh. | The fifth edition much improved and enlarged. | To which is added an account of Louisiana: | and a notice of the | Mines, Minerals, Natural Curiosities, &c, | ... | *Pittsburgh.* | *From the press of Zadok Cramer.* | 1806. | 12mo, pp. 94. 17384

The first edition was reprinted with additions as below:

[CRAMER.] The Navigator [etc.] To which is added an Appendix containing an Account of Louisiana, &c., as discovered by the voyage under Captains Lewis and Clarke. Sixth Edition, Improved and Enlarged. *Pittsburgh.* 1808. 12mo. Maps. + Seventh Edition Enlarged — with Maps of the Ohio added and Appendix [as before]. *Pittsburgh, Feby,* 1811. 12mo, pp. 295. 17385

[CRAMER.] The Navigator; Containing directions for Navigating The Monongahela, Alleghany, Ohio, and Mississippi Rivers; With an ample Account of the much admired waters, from the head of the former to the mouth of the latter, and a concise description of their Towns, Villages, Harbors, Settlements, &c. with Maps of the Ohio and Mississippi. To which is added An Appendix, Containing an Account of Louisiana, and of the Missouri and Columbia Rivers, as Discovered by the Voyage under Capts. Lewis and Clarke. Eighth Edition, Improved and Enlarged. *Pittsburgh: Cramer, Spear and Eichbaum.* 1814. 12mo, pp. 360. + Ninth Edition. *Pittsburgh:* [*Ibid.*] 1817. 12mo, pp. 304. + Tenth Edition. *Pittsburgh: Cramer and Spear.* 1818. 12mo, pp. 304. + Eleventh Edition. [*Ibid.*] 1821. 12mo, pp. 283. + Twelfth Edition. [*Ibid.*] 1824. 12mo, pp. 275. W.M.D. 17386

For an amplification of this work, *see* Cumings (S.) The author's name does not appear on the title. In the tenth and eleventh editions the words "Improved and Enlarged" are left out, otherwise exactly as above; in the twelfth and last edition the words "Monongahela, Alleghany," are left out, as well as the "Improved and Enlarged." On the last page of the seventh, and all subsequent editions, there is a list of articles of merchandise and boats, etc., etc., on the Ohio, "Taken from the Pilots' Books," "By James McCrum." For this list of editions of Cramer, I am indebted to Mr. W. M. Darlington, of Pittsburgh, who is good authority.

CRAMP (John Mocket). Baptist History: from the Foundation of the Christian Church ... . By J. M. Cramp ... . *Phila-*

delphia: American Baptist Publication Society. 1869. 12mo, pp. 598. + *London: Elliot Stock.* 1871. 8vo, pp. xv, 3–491. H.

"Baptists in North America," pp. 403–419, 452–469, of the London edition.

CRAMP. The Centenary of the Baptists in Nova Scotia. A Discourse delivered at Hillsburgh, June 10, 1860. By J. M. Cramp, D.D. ... *Halifax, N. S.: "Christian Messenger" Office.* 1860. 16mo, pp. 30. H. 17388

CRANCH (C. P.) A Poem delivered in ... Quincy, May 25, 1840, the Two Hundredth Anniversary of the Incorporation of the Town. By Christopher Pearse Cranch. ... *Boston: James Munroe and Company.* M DCCC XL. 8vo, pp. 26. B. 17389

Also: Address delivered before The Harvard Musical Association in the Chapel of the University at Cambridge, August 28, 1845 ... *Boston: S. N. Dickinson & Co.* 1845. 8vo, pp. 21. B.

CRANCH (W.) Memoir of the Life, Character, and Writings of John Adams; read March 16, 1827, in ... Washington, at the Request of The Columbian Institute ... . By William Cranch. *Washington: S. A. Elliot.* 1827. 8vo, pp. 70, (1).

Also: Laws of the United States relating to Patents, By Hon. Wm. Cranch. *Washington: S. A. Elliot.* 1827. 8vo. C.—The author's "Reports of Cases argued and adjudged in the Supreme Court of the United States 1801–1815. ... *Philadelphia: Carey & Lea.* 1830–1854. 9 vols., 8vo, bears on many topics possessing an historical interest.

CRANDALL (P.) Report of the Arguments of Counsel, in the Case of Prudence Crandall ... before the Supreme Court of Errors ... at Brooklyn, July Term, 1834. By a Member of the Bar. *Boston: Garrison & Knapp.* 1834. 8vo, pp. 34. H.

See May (Samuel J.)

CRANDALL. Report of the Trial of Miss Prudence Crandall. ... August Term, 1833. On an Information charging her with teaching Colored Persons ... . *Brooklyn: C. Webber, Printer.* 1833. 4to, pp. 22. H. 17392

CRANDALL (R.) The Trial of Reuben Crandall, M.D., charged with publishing Seditious Libels, by circulating the Publications of the American Anti-Slavery Society. *New York: H. R. Piercy.* 1836. 8vo, pp. 62. 17393

CRANDALL (W. L.) Talks with the People of New York. Reported to the Legislature ... by William Lusk Crandall, April, 1853 ... . *Albany.* 1853. 8vo, pp. 248. B., S. 17394

Not published. Advocates a school reform in the State.

CRANE (A. J.) Address delivered at the Request of the Military and Citizens of Richmond, in commemoration of the Life and Services of John Quincy Adams, March 21st 1848. By A. Judson Crane. *Richmond: Macfarlane & Fergusson, Printers.* 1848. Rl. 8vo, pp. 8. 17395

CRANE (C. B.) Sermon on the Occasion of the Death of President Lincoln. Preached in the South Baptist Church, Hartford, Conn., Sunday, April 16, 1865. By Rev. C. B. Crane. *Hartford: Press of Case, Lockwood & Company.* 1865. 8vo, pp. 29. B. 17396

Two editions of five hundred each printed.

CRANE (E.) Abstract of an Address by Edward Crane, Esq., on the Subject of Transportation, at the Green Room, State House, February 13th, 14th, and 18th, 1868. *Boston: Wright & Potter.* 1868. 8vo, pp. 40. H., S. 17397

An argument for the marginal railway for Boston.

CRANE (E.), *and others.* Bytown and Prescott Railway, its Influence on Canada Trade. Report of the Boston Committee, Upon the aid to complete the same. *Boston: C. C. P. Moody, Printer.* pp. 12. H. 17398

CRANE (J. M.) The Past, the Present and the Future of the Pacific. By James M. Crane. *San Francisco, Cal.: printed by Sterett & Co.* 1866. 8vo, pp. 79. H. 17399

CRANE (I. W.) Address delivered before the Jackson Convention of Delegates, from the different Townships of the County of Cumberland assembled at Bridgeton, July 27, 1824. By Isaac Watts Crane ... . *Philadelphia.* 1824. 8vo, pp. 13.

Also: A Letter to Andrew Kirkpatrick, Esq. Late Chief Justice of N. Jersey, Containing an Exposition of the Cause between John Den *vs.* Franklin & Sharp. By Isaac Watts Crane ... . With some Additional Remarks. By Juridicus. ... *Bridgton, N. J.: Printed by Robert Johnston.* 1825. 8vo, pp. 12. BA.

CRANE (J.) An Oration delivered at Douglass ... July 5th, 1802. ... By John Crane, A.M. *Worcester: Daniel Greenleaf.* 8vo, pp. 23. B., BA., W. 17401

CRANE. A Sermon, preached at Northbridge, November 27, 1800. on the Anniversary Thanksgiving in Massachusetts. By John Crane ... . *Worcester (Massachusetts): printed by Daniel Greenleaf.* 1800. 8vo, pp. 21. B. 17402

CRANE (J.) Two Discourses, delivered at Northbridge. The One, February 28th. The Other March 7th, 1802. By John Crane ... . *Worcester, Massachusetts: Printed by Daniel Greenleaf.* 1802. 8vo, pp. 24. BA., H. 17403

These sermons are on civil government. Also: Discourse delivered in Franklin, May 17, 1815, ... at the Ordination of the Rev. Calvin Park, ... *Providence: printed by Goddard & Mann.* 1815. 8vo, pp. 28. B. — A Sermon delivered at the Installation of ... Ezekiel Rich, to the Pastoral Care of the Church ... in Troy, N. H., December 24, 1815. ... *Keene.* 1816. 8vo, pp. 28. H. — A Sermon, Delivered July 31, 1816, at the Installation of the Reverend William Preston, to the Pastoral Care of the Pacific Church and Society in Providence. ... . *Providence: Miller & Hutchens.* 1816. 8vo, pp. 15. B.

CRANE (J. T.) The Fruitful Bough. The Centenary Sermon preached before the Newark Conference, at Washington, Warren County, N. J., March 23, 1866. By the Rev. J. T. Crane, D.D. *New York: J. W. Oliver & Co., Printers.* 1866. 8vo, pp. 25. 17404

Also: The Annual Sermon before the American Sunday-school Union, Philadelphia, May 2, 1858. *Philadelphia.* 1858. 12mo, pp. 32. M.

CRANE (J.) A Historical Sketch of the Second Congregational Church in Attleborough; delivered at its Centennial Meeting, December 7, 1848. By Jonathan Crane, Pastor, ... *Boston: Damrell & Moore, Printers.* 1844. 8vo, pp. 40. H.

CRANE (S. A.) Address on the Occasion of the Return of the Kentish Guards and Volunteers, July 1, 1842, after the Suppression of the late Rebellion in this State. By the Rev. S. A. Crane. *Providence: B. F. Moore.* 1842. 8vo, pp. 12.

Also: An Anniversary Discourse. *St. Louis.* 1841. 8vo.

CRANE (William). Observations on, and a reply to, a Card (published by Dr. Knolton) addressed to Dr. Crane and others. *Boston.* 1795. 8vo. BM. 17407

CRANEBROOK. Narrarive of Capt. Cranebrook, ... assisting in the Elopement of Miss Baxter from Fayal, and conveying her across the Atlantic, and who suffered Two Years' Imprisonment at St. Salvador in Brazil; with Account of their Shipwreck. *London.* 1820. 8vo. 17408

CRANSTON (R. B.) Proceedings of a General Court Martial, holden in Newport, August 1, 1817, for the Trial of Captain Robert B. Cranston of the Newport Artillery. As officially reported by the Judge Advocate. *Providence: Jones & Wheeler.* 1817. 8vo, pp. 24. N. 17409

CRANTZ *or* CRANZ (D.) Alte und Neue Brüder-Historie oder kurz gefasste Geschichte der evangelischen Brüder-Unität ... . Von David Cranz. Zweyte Auflage. ... *Barby.* 1771. Sm. 8vo. B. + *Barby: Christian Friedrich Laux.* 1772. 8vo, 8 l., pp. 868, (55). H. 17410

CRANTZ. The Ancient and Modern History of the Brethren: or, a Succinct Narrative of the Protestant Church of the United Brethren, or, Unitas Fratrum, in the Remoter Ages, and particularly In the present Century: written in German By David Crantz ... Now translated ... with Emendations ... [and] Notes, By Benjamin La Trobe. ... *London: W. and A. Strahan.* MDCCLXXX. 8vo, 8 l., pp. 621, (85). BA., H. 17411

Including Count Zinzendorf's voyages to America, in 1741, Bethlehem, Georgia, New York, etc. *See also* "M. Rev.," March, 1781.

CRANTZ. Fortsetzung von David Cranzens Brüder historie [von J. K. Hegner]. *Barby.* 1791–1804. 3 vols., 8vo. + Vierter Abschnitt. Von Synodo 1789 bis zum Synodo 1801. *Gradau.* 1816. Sm. 8vo, pp. 752. B., H. 17412

CRANTZ. Historie von Grönland enthaltend die Beschreibung des Landes und der Einwohner &c. insbesondere die Geschichte der dortigen Mission der Evangelischen Brüder zu Neu-Herrnhut und Lichtenfels. Von David Cranz. Mit acht Kupfertafeln und einen Register. *Barby: Heinrich Detlef Ebers.* 1765. 2 vols., 8vo, 18 l., pp. 1132, 13 l.; 6 l., pp. 360, 6 l. 2 Maps and 8 Plates. + Zweyte Auflage. ... *Barby: Heinrich Detlef Ebers.* 1770. 2 pts., 8vo, 16 l., pp. 1–512; 1 l., pp. 513–1132, (27). 2 Maps and 6 Plates. H. + *Frankfurt und Leipzig.* 1779. 16mo, 6 l., pp. 402. 2 Maps and 4 Plates. 17413

CRANTZ. Fortsetzung der Historie von Grönland insonderheit der Missions-Geschichte der Evangelischen Brüder zu Neu-Herrnhut und Lichtenfels von 1763. bis 1768. nebst beträchtlichen Zusätzen und Anmerkungen zur natürlichen Geschichte, von David Cranz. *Barby: bey Heinrich Detlef Ebers.* 1770. 8vo, 6 l., pp. 360, (12). H. 17414

CRANTZ. Historie von Groenland behelzende eene nauwkeurige beschrijvinge van 's lands ligging, gesteldheid, en natuurlijke zeldzaamheden; den aart, zeden en gewoonten der inwoonderen aan de West-zijde bij de Straate Davis, 's Lands aloude en nieuwe Gescheidenisse, etc. *Haarlem en Amsterdam.* 1767. 3 vols., 8vo. 12 Maps, and Plates. + *Amsterdam: H. de Wit.*

Haarlem: C. H. Bohn. 1767. 3 pts., 4to. + *Amsterdam.* 1779. 3 vols., 8vo. 12 Maps, and Plates. 17415

CRANTZ. Historia om Grönland deruti Landet och desz Inbyggare &c. J synnerhet Evangelista Brödra. Församlingens der warande Mision och desz Fórrattningar I Ny-Herrnhut och Lichtenfels beskrifwas. *Stockholm: Johan Georg Lange.* 1769. 2 vols., 12mo, pp. 526; 530–1216, including Index. 17416

CRANTZ. The History of Greenland: containing a Description of the Country, and its Inhabitants: and particularly, A Relation of the Mission, carried on for above these Thirty Years by the Unitas Fratrum, at New Herrnhuth and Lichtenfels, in that Country. By David Crantz. Translated from the High-Dutch, and illustrated with Maps and other Copper-plates. ... *London, Printed for the Brethren's Society for the Futherance of the Gospel among the Heathen: And sold by J. Dodsley* [etc.] MDCCLXVII. 2 vols., 8vo, 2 l., pp. lix, 405, 2 Maps and 3 Plates; Title, pp. 497, (1). Plate. H. 17417

"As to Greenland, may I not rest satisfied with the exclusive recommendation of the translation by the pious and learned Gambold, from the High Dutch of old Crantz, in 1767."—DIBDIN's *Lit. Comp. See also* "M. Rev.," XXXVI. 231; XCIII, 259. Reprinted with a continuation, with the following title:

CRANTZ. The History of Greenland: Including an Account of the Mission Carried on by the United Brethren in that Country. From the German of David Crantz. With a Continuation to the Present Time; Illustrative Notes; and an Appendix, Containing a Sketch of the Mission of the Brethren in Labrador. *London: Longman.* 1820. 2 vols., 8vo, pp. xi, 359; vi, 323. 7 Maps, and Plates. BA. 17418

In speaking of this work, Dr. Johnson declared that very few books had ever affected him so deeply, and that the man who did not relish the first part was no philosopher, and he who could not enjoy the second, no Christian. The following is an abridged continuation:

CRANTZ. Historie von Grönland enthaltend die Beschreibung des Landes und der Einwohner etc., nebst beträchtlichen Zusätzen und Anmerkungen zur natürlichen Geschichte bis auf das Jahr 1779. Mit acht Kupfertafeln und einem Register. *Nürnberg und Leipzig: bey Christoph Weigel und Schneider.* 1782. 8vo, 6 l., pp. 392. 2 Maps and 7 Plates. J.C.B. 17419

Reprinted, in part, in Vol. xx. of the "Bibliothek der neusten Reisebeschr."

CRANTZ. Anmaerkninger over de tre förste Böger af Hr. David Crantzes Historie om Grönland. *Kiöbenhavn: Trykt af Gerhard Giese Salikath.* 1771. 8vo, 9 l., pp. 388. H. 174[illegible]

CRAPO (H. H.) Descriptive Catalogue of ... Trees, ... cultivated ... by Henry H. Crapo, ... New Bedford, Mass. *New Bedford, Mass.: Printed by Benj. Lindsey.* 1848. 8vo, pp. 28.

See also New Bedford

CRARY (A. C.) Memorial to Congress from Archibald C. Crary, of Utica, New York, relative to the Rhode Island Brigade. Presented at the 2d Session of the 37th Congress, 1862–63. [n. p. n. d.] Folio, pp. 5. 17422

CRARY (J.) Speech of John Crary in the Senate ... New York, on the Proposition for appointing an Inquisitor in the Case of William Morgan. *New York.* [1828.] 24mo, pp. 18.

Also: Statement to the Anti-Masons of 1828. s.

CRARY (*Mr.*) Speech of Mr. Crary, of Michigan, on the motion to refer the ... President's Annual Message to the Appropriate Committees. In the House ... January, 1839. *Washington: Blair and Rives, Printers.* 1839. 8vo, pp. 8. 17424

CRASHAW (W.) A | Sermon | Preached in | London before the right hono- | rable the Lord Lavvarre, Lord-Gouer- | nour and Captaine Generall of Virginea, | and others of his Maiesties Counsell for that | Kingdome, and the rest of the Aduen- | turers in that Plantation. | At the said Lord Generall his | leave taking of England his Natiue Countrey, | and departure for Virginea, | Febr. 21. 1609. | By W. Crashaw Bachelar of Diunitie, | and Preacher at the Temple. | Wherein both the lawfulnesse of that Action is | maintained, and the necessity thereof is also demon- | strated, not so much out of the grounds of Policie, | as of Humanity, Equity, and | Christianity. Taken from his mouth, and published by direction. ... *London,* | *Printed for William Welby, and are to be sold* | *in Pauls Church-yard at the signe* | *of the Swan.* 1610. | 4to, 46 leaves. M. 17425

CRASSUS (L.), *pseudonym.* Examination of Mr. Jefferson's Message to Congress, in 1801. By Lucius Crassus. *New York.* 1802. 8vo. 17426

CRAVATH (I. M.) Manual of the Grand Army of the Republic, containing its Principles and Objects, together with Memorial Day in the Department of Michigan, May, 1869, List of Officers, etc. By J. M. Cravath. *Lansing, (Mich.): W. S. George & Co.* 1869. 12mo, pp. viii, 143. C. 17427

CRAVEN (Alfred W.) Report of A. W. Craven, Chief Engineer of the Croton Aqueduct Department ... relative to the Underground Railroad in Broadway, New York. ... *Albany: C. Wendell, Printer.* 1866. 8vo, pp. 11. H. 17428

CRAVEN. Prison Life of Jefferson Davis. Embracing Details and Incidents in his Captivity, Particulars concerning his Health and Habits, together with many Conversations on Topics of Great Public interest. By Bvt. Lieut.-Col. John J. Craven, M.D., Late Surgeon U. S. Vols., and Physician of the Prisoner during his Confinement in Fortress Monroe, from May 25, 1865, up to December 25, 1865. ... *New York: Carleton.* 1866. 8vo, pp. 377. Woodcut. BA. 17429

A few copies are printed on large paper. Also: A Political Letter written to a Citizen of Illinois.

CRAVEN (T. T.) Record of the Testimony taken in the Trial of Commodore T. T. Craven, United States Navy, before a Court-Martial held in Washington, D. C., in November, 1865. *New York.* 1866. 8vo, pp. xii, 176. H. 17430

The preface is signed Alfred W. Craven.

CRAVENS (J. A.) Reconstruction. A Speech of Hon. James A. Cravens, of Ind., ... in the House of Representatives, May 2, 1864. 8vo, pp. 11. H. 17431

Also: Speech ... on the President's Message. ... in the House ... Dec. 8, 1862. [n. p. n. d.] 8vo, pp. 8.

[CRAWFORD (Charles).] The Christian: a Poem; in Four Books, to which is prefixed a Preface in Prose, in defence of Christianity: with an Address to the People of America. *Philadelphia: Joseph Crukshank.* 1783. 12mo, pp. 111. + Second Edition. *Philadelphia.* 1794. 17432

CRAWFORD. An Essay on the Propagation of the Gospel; in which there are numerous Facts and Arguments Adduced to prove that many of the Indians in America Are descended from the Ten Tribes. ... By Charles Crawford, Esq. The Second Edition. *Philadelphia: James Humphreys.* 1801. 12mo, pp. 154, 1 l. BA., C. 17433

CRAWFORD. Observations upon Negro Slavery ... The Author Charles Crawford. *Philadelphia: Joseph Crukshank.* M DCC LXXXIV. 12mo, pp. 24. BA., H. + Second Edition. *Philadelphia.* 1790. 12mo. P. 17434

Another edition is entitled, "Observations upon Slavery. ... By Charles Crawford, Esq. *Tunbridge-Wells: Jasper Sprange.*" [n. d.] 8vo, pp. 42. Also: The Dying

Prostitute; a Poem. *Philadelphia.* 1797. 12mo. — Observations upon the Fall of Anti-Christ and the Concomitant events. ... *Philadelphia: Printed* [1783?] 12mo, pp. 32. — Observations upon the Downfall of the Papal Power, and the consequent events. ... Second Edition. *Philadelphia.* 1788. — Observations upon the Revolution in France. ... *Boston: William Spotswood.* 1793. 8vo, pp. 44. — Poetical Paraphrase of our Savior's Sermon on the Mount. ... *Philadelphia.* 1796. 12mo. — The Progress of Liberty; a Pindaric Ode. ... *Philadelphia.* 1796. 12mo.

CRAWFORD (E.) Sermon: ... History of the Methodist Church in Hartford. By Elijah Crawford. *Hartford.* 1849. 8vo. 17435

[CRAWFORD (G. W.), *and* APPLEWHITE (J.)] Statistical Address to the People of Austin and Washington Counties, on the Subject of Railroads. By a Committee. *Washington.* 1852. 8vo, pp. 8. H. 17436

CRAWFORD (J.) Address delivered at the Grand Convention of the Free Masons of the State of Maryland, held on the 10th May, 1802. By John Crawford, M.D., Grand Master. ... *Baltimore.* 1802. 8vo, pp. 48. 17437

CRAWFORD (J. A.) The Royal Burial. A Sermon, preached, by request, in the Reformed Presbyterian Church, Venice, Ohio, May 31st, 1863, on the occasion of the Death of Daniel McMillan. By J. Agnew Crawford, Chaplain U. S. Army. *Philadelphia.* 1863. 8vo. pp. 24. 17438

CRAWFORD (J.) The Substance of a Sermon delivered at the Funeral of Miss Nabby Frothingham, Feb. 24, 1809. By Joseph Crawford ... *New York.* 1809. 8vo, pp. 36. 17439

CRAWFORD (J. M.) Mosby and his Men: a Record of the Adventures of that Renowned Partisan Ranger, John S. Mosby, (Colonel C. S. A.) Including the Exploits of Smith, Chapman, Richards, Mountjoy, Turner, Russell, Glasscock ... . By J. Marshall Crawford of Company B. *New York: G. W. Carleton & Co.* MDCCCLXVII. 12mo, pp. 375. 7 Portraits (Woodcuts). BA. 17440

CRAWFORD (L.) History of the White Mountains, from the First Settlement of Upper Coos and Pequaket. By Lucy, Wife of Ethan Allen Crawford, Esq. *White Hills.* 1846. 18mo, pp. 204. 17441

CRAWFORD (M. J.) Speech of Hon. M. J. Crawford, of Georgia, on the Election of Speaker. Delivered in the House of Representatives, December 15, 1859. [*Washington:*] *Printed by Lemuel Towers.* 8vo, pp. 8. H. 17442

CRAWFORD (W.) Report of William Crawford, Esq., on the Penitentiaries of the United States, addressed to his Majesty's principal Secretary of State for the Home Department. *London.* 1834. Folio. 17443

CRAWFORD (W. H.) Report of the Secretary of the Treasury ... [on] the Condition of the Bank of the United States and its Offices; also Statements in relation to the Situation of the different Chartered Banks ... . *London.* 1820. 8vo, pp. 229–273 of Vol. XVII. of the Pamphleteer. B. 17444

CRAWFORD. Sketches of the Life and Character of William H. Crawford. By Americanus. *Albany.* 1824. 8vo, pp. 38.

CRAWFORD. Strictures addressed to James Madison on the celebrated Report of William H. Crawford; recommending the Intermarriage of Americans with the Indian Tribes, ascribed to Judge Cooper; and originally published by Mr. John Binns, in the Democratic Press. *Philadelphia: Jesper Harding.* 1824. 8vo, pp. 22. 17446

CRAWFORD. Letter to William H. Crawford, Esq. on the Establishment of an Uniform System of Bankruptcy. By a Citizen of Massachusetts. *Boston.* 1821. 8vo. W. 17447

CRAWFORD. Message of the President, transmitting information relative to the reception of Mr. Crawford, Minister to France, by that Court. January 14, 1814. 17448

CRAWFORD (W. N.) Views on the subject of Systematic British Pauper Immigration to Canada. ... By W. N. Crawford. *Montreal.* 1840. 8vo, pp. 28. 17449

The Crayon: a Journal Devoted to the Graphic Arts, and the Literature related to them. ... *New York: Stillman & Durand.* 1855–63. 8 vols., 4to. B. 17450

CRAYON (Geoffrey), *pseudonym.* *See* [Irving (W.)]

Crayon Sketches. *See* Fay (Theodore S).

CREASY (F. S.) The British Empire; Historical, Biographical, and Geographical: with an Introductory Sketch of F. S. Creasy, M.A. *London: R. Griffin & Co.* 1856. Crown 8vo, pp. 700. 17451

Credentiale | Van de Koningin Regente | Van | Portugael | Beneffens | de Propositie | Van haren Extraordinairen Ambassadeur

Ferdi-|nandus Telles de Faro.|Aen haer|Hooghmogende|over gelevert, ende geproponeert den 22 Julij. 1658.|*'t Schiedam voor Philips|by Vaal* 1658.| 4to, pp. 8. 17452

CREE. New Testament, in the Cree Language. *London.* 1859. 12mo. C. 17453

Oo meyo achimoowin St. Mark. The Gospel according to St. Mark; translated into the Language of the Cree Indians, [etc., by Archdeacon Hunter]. *London: British and Foreign Bible Society.* 1855. 12mo, pp. iv, 87. C. 17454

The First Epistle General of John, Translated by Mrs. Hunter into the Language of the Crees. *London.* 1855. 8vo, pp. 13. C. 17455

Portions of the Book of Common Prayer, in the Language of the Cree Indians. [By Archdeacon Hunter.] Transmitted with phonetic Symbols. [By Rev. R. Hunt.] *London: Church Missionary House.* 1856. 8vo, 6 l., pp. 52. C. 17456

CREECY (J. R.) Scenes in the South, and other Miscellaneous Pieces, by the Late Col. James R. Creecy. *Washington: Thomas McGill, Printer.* 1860. 12mo, pp. 294, vi. BA., C.

Some copies have the imprint, *Philadelphia: J. B. Lippincott & Co.* 1860.

CREEK INDIANS. Controversy with the Creek Indians; Report of a Committee of the House of Representatives of the United States, with Resolutions of the State of Georgia. *Washington.* 1827. 8vo. (Cong. Doc.) 17458

Emigrating Indians. Letter from the Secretary of War, transmitting information of the inadequacy of the fund for defraying the Expenses attending the Emigration of the Creek Indians. January 7, 1828. *Washington.* 1828. 17459

Contains six documents illustrating the history of the treatment of the Indians.

The Gospel according to John. Ωρωnvkv hera chanichωyvten, oksumkvlki irkinvkv, H. F. Buckner, [etc.] *Marion, Alabama: Southern Baptist Convention.* 1860. 16mo, pp. 190. C.

"Nakcokv Setempohetv." Introduction to the Shorter Catechism. Translated into the Creek Language, by the Rev. R. M. Loughridge and David Winslett. Second Edition. *Philadelphia.* 1858. 24mo, pp. 34. 17461

An Oration Delivered at a National Council. By a Creek Indian. *Boston.* [1755?] S. 17462

The Speech of a Creek-Indian, against the Immoderate Use of Spirituous Liquors. Delivered In a National Assembly of the Creeks upon the breaking out of the late War. To which are added, 1. A Letter from Yariza, an Indian Maid of the Royal Line of the Mohawks, to the principal Ladies of New York. 2. Indian Songs of Peace. 3. An American Fable. Together with Some Remarks upon the Characters and Genius of the Indians, and upon their Customs and Ceremonies at making War and Peace. *London: R. Griffiths.* M.DCC.LIV. 8vo, pp. 68. 17463

CREERY (W. R.) First Annual Address ... before the Public School Teachers' Association, January 25, 1850. By William R. Creery ... . *Baltimore: printed by Sherwood & Co.* 1850. 8vo, pp. 26. H. 17464

CREIGH (A.) History of the Knights Templar of the State of Pennsylvania, from February 14th A.D. 1794, A.O. 676, to Nov. 13th A.D. 1866, A.O. 748, A.O.E.P. 69. ... By Alfred Creigh, LL.D., KT., 33°, ... *Philadelphia: J. B. Lippincott & Co.* 1867. 12mo, pp. 394. C. 17465

CREIGH. Masonry and Anti-Masonry. A History of Masonry as it has existed in Pennsylvania since 1722, in which the True Principles of the Institution are fully developed, and all Misrepresentations corrected; containing the Protests, Speeches, Reports, &c. presented before the Inquisitorial Committee at Harrisburg, Pa. By Alfred Creigh. *Philadelphia.* 1854. 12mo, pp. 322. C. 17466

CREIGH (J. J.) Address, delivered at Paoli Massacre Ground, July 4th, 1867. *West Chester: N. T. Smith, Printer.* 1867. 16mo, pp. 23. H. 17467

CREIGHTON (John Orde). Court Martial. *Washington.* 1818. 8vo, pp. 25. 17468

CREIGHTON (W.) Sermons on the Occasion of the Death of the late Washington Irving, preached in Christ Church, Tarrytown, by the Rev. Wm. Creighton, D.D., Rector, and the Rev. J. Selden Spencer, Assistant Minister. *New York.* 1859. 8vo, pp. 36. 17469

CREMONY (J. C.) Life among the Apaches. By John C. Cremony. *San Francisco: A. Roman & Company.* 1869. 12mo, pp. 322. 17470

The Creole Case and Mr. Webster's Despatch; with the Comments of the N. Y. American. *New York.* 1842. 8vo, pp. 39. BA. 17471

Commissioners of Appeals in Prize Causes. Case of the Creole, of Boston, Capt. Andrew Newell. Respondent's Case. *London.* 1811. Folio, pp. 6. M. 17472

Crescent Almanac. *Crescent, N. Y.* 1853. 12mo. S.

CRESEY (N.) Thanksgiving Sermon, to the Chapel Society, North Yarmouth, December 2, 1824. By Noah Cresey. *Portland.* 1826. 8vo, pp. 17. N. 17474

CRESINUS, *pseudonym.* *See* [Hunt (J.)]

CRESP (Antoine). De la fabrication des sucres aux colonies françaises de l'Amérique. 1803. 8vo. 17475

CRESPEL (E.) Voiages du R. P. E. Emmanuel Crespel dans le Canada, et son naufrage en revenant en France. Mis au Jour par le Sr. Louis Crespel son Frère. *Francfort sur le Meyn.* MD CC XLII. 12mo, 5 l., pp. 158. J.C.B. + *A Francfort sur le Meyn: Henry Louis Broenner.* M D CC LII. Sm. 8vo. H.

See Faribault, No. 177. Reprinted with the following title:

CRESPEL. Voyage au Nouveau-Monde, et Histoire intéressante du naufrage du R. P. Crespel. Avec des notes historiques & geographiques. *A Amsterdam.* M. DCC. LVII. 12mo, pp. x, 140. H., S. 17477

The signatures change with the sheets, thus: A has pp. 16, B, pp. 8, etc.; pp. 231 to 241 are misprinted 131, etc. This work was edited by the author's brother. The scene of the narrative is the northern lakes. *See* "M. Rev.," XIX. 200. Rich gives the imprint, *Paris*, another authority says, *Paris: Lambert;* both are doubtful. *See* Rich, I. 126, 127.

CRESPEL. Des Ehrwürdigen Pater Emanuel Crespels merwürdige Reisen nach Canada, daselbst gehabte Begebenheiten, und erlittener Schifbruch bey seiner Heimreise nach Franckreich; der bewundernswürdigen Vorfälle wegen aus dem Französischen übersezt. *Frankfurt und Leipzig: Georg Peter Monath.* 1751. 12mo, 4 l., pp. 112. H. 17478

CRESPEL. Travels in North America, By Emanuel Crespel, with a Narrative of His Shipwreck, and Extraordinary Hardships and Sufferings on the Island of Anticosti; and an Account of that Island, and of the Shipwreck of his Majesty's Ship Active, and others. *London: Sampson Low.* 1797. 12mo, pp. xxviii, 187.

[CRESPO (Joseph Rafel).] Reflexiones sobre la importante Cuestion, propuesta al Congreso Nacional, acerca de la mejora de gobierno, que la situacion y la justicia reclama en favor de las bastas Provincias Ultra-marinas. *Valencia.* 1821. Sm. 4to.

CRESSE (B. de). Histoire de la Catastrophe de St. Dominique, par B. de Cressé. 1824. 8vo. 17481

CRESSET (E.) Sermon before the Society for Propagation of the Gospel in Foreign Parts, 1763. By the Right Rev. Edward, Bishop of Landaff. *London.* 1753. 4to, pp. 78. M. 17482

CRESSEY (E. H.) Subordination to the Civil Authority the Duty of Christians. A Sermon, preached in ... Lockport, N. Y. ... January 7, 1838. By ... E. H. Cressey ... . *Lockport, N. Y.: printed by R. M. Lyon.* 1838. 8vo, pp. 16. H. 17483

CRESSON (J.) Meditations written during the prevalence of the Yellow fever, in the City of Philadelphia, in the year 1793, which proved fatal to upwards of Four Thousand of its Inhabitants. By Joshua Cresson, — of the People called Quakers and one of the latest Victims of the Disease. *London: W. Phillips.* 1803. 12mo, pp. 36. P. 17484

Edited by William Dillwyn, with prefatory note, dated *London*, 8 *mo.* 26th, 1803. Republished in the "Irish Friend," II. 77.

CRESSY (B. C.) An Address delivered before the Pelo-Paidensian Society of Washington-County Seminary, Ind. By Rev. B. C. Cressy, A.M. *Salem, Ind.* 1834. 8vo, pp. 22. M.

CRESSY (N.) The Murder of Dr. George Parkman ... a Poem, by Noah Cressy ... . *Portland: Harmon & Williams, Printers.* 1850. 12mo, pp. 40. H. 17486

CRESWELL (J. A. J.) Oration on the Life and Character of Henry Winter Davis, by Hon. John A. J. Creswell. Delivered in the Hall of the House of Representatives, February 22, 1866. *Washington: Government Printing Office.* 1866. 8vo, pp. 43.

CRESWELL (J. A.) Speech of John A. Creswell, on the Proposed Amendment to the Constitution of the United States, in the House of Representatives of the United States, January 5, 1865. [n. p. n. d.] pp. 16. 17488

Creswell Unmasked. [*Baltimore.* 1864.] 8vo, pp. 7.

CRESSWELL (S. G.) A Series of Eight Sketches in Colour: together with a Coloured Map of the Route; By Lieut. S. G. Cresswell, of the Voyages of H. M. S. Investigator, Capt. M'Clure, during the Discovery of the North-west Passage. *London: Day & Son.* 1854. 8 Views. 17490

CRÉTINEAU-JOLY. Histoire religieuse, politique et littéraire de la compagnie de Jésus, composée sur les documents inédits et authentiques. Par Crétineau-Joly. Ouvrage orné de portraits et de fac-simile. *Paris: Paul Mellier.* 1844–46 6 vols., 8vo. BA. + Troisième édition ... augmentée. *Paris.* 1859. 6 vols., 18mo. BA., C. 17491

Contains some particulars concerning the Jesuits in America. *See* Jesuits.

CREUXIUS (P.) *See* Du Creux (P.)

CREUZBAUR (R.) Route from the Gulph of Mexico and the Lower Mississippi Valley to California and the Pacific Ocean. *New York.* 1849. 12mo. A. 17492

CREUZE (M. P.) Lettre de Michel Pascal Creuzé. Membre du Conseil des Anciens, à Jean Philippe Garan, Deputé du Loiret, sur son rapport des troubles de St. Domingue, distribué au Corps legislatif en ventôse an v, dix-huit mois apres la clôture des débats. *Paris. An* v [1797.] 8vo, pp. 66. J.C.B.

[CREVECOUR (J. H. St. J.)] Lettres d'un cultivateur américain, écrites a W. S. Écuyer, Depuis l'année 1770, jusqu'à 1781. Traduites de l'Anglois par ***. ... *Paris: Chez Cuchet, Libraire, rue & hôtel Serpente.* M. DCC. LXXXIV. 2 vols., 8vo, pp. xxiv, iij, (1), 422, (2); 2 l., pp. iv, 400, (2). + *Paris.* [*Ibid.*] M DCC LXXXV. H. 17494

CREVECŒUR. Lettres d'un cultivateur Américain addressées à Wm. S . . . on Esqr. depuis l'Année 1770 jusqu' en 1786. Par M. St. John Creve Cœur, Traduites de l'Anglois. Keen feelings inspire resistless thoughts. *Paris: Cuchet.* 1787. 3 vols., 8vo, Engraved Title, pp. xxxij, 478, (2), Map and 3 Plates; Engraved Title, pp. 438, (6), 2 Maps; Engraved Title, pp. 592. 2 Maps. BA., H. 17495

This edition is greatly enlarged, the whole of the third volume being added. This translation was made by the author himself. The work is highly recommended in two letters, by way of introduction, from M. de Lacretelle. Boucher de la Richarderie says that the author had been so long unaccustomed to his native language that his translation abounds with Anglicisms, "which, however," he adds, "give greater energy to his expressions."

CREVECŒUR Letters from an American Farmer; Describing Certain Provincial Situations, Manners, and Customs, not generally known; and conveying some Idea of the late and present Interior Circumstances of the British Colonies in North America. Written for the Information of a Friend in England, By J. Hector St. John A Farmer in Pennsylvania. *London: Thomas Davies and Lockyer Davies.* M DCC LXXXII. 8vo, 8 l., pp. 318. 2 Maps. + *Dublin: John Enshaw.* M. DCC. LXXXII. 12mo, 6 l., pp. 256. 2 Maps. + New Edition. ... *London: Thomas Davies.* M, DCC, LXXXIII. 8vo, 7 l., pp. 326. 2 Maps. BA. + *Philadelphia: From the Press of Mathew Carey. March* 4, M, DCC, XCIII. 12mo, pp. 240. + *Philadelphia.* M,DCC,XCVIII. 12mo, pp. 260. 17496

"The author was a native of Normandy, of noble birth, and came to the British colonies at the age of sixteen. Having established himself on a farm near the frontier, he became one of the first victims of the War of Independence, the Indian allies of Great Britain setting fire to and destroying his property. He wrote his letters during the different epochs of the war, in English. Returning to France, he translated them into French."—RICH. His work "is a most pleasing report of the resources and charms of the country when it was far more isolated and exclusively rural than at present. Somewhat like a prose idyl is this record; Hazlitt delighted in its *naïve* enthusiasm, and commended it to Charles Lamb, as well as in the 'Quarterly,' as giving an idea how American scenery and manners may be treated with a lively poetic interest.—TUCKERMAN'S *America and her Commentators.*

CREVECŒUR. Remarks on the Letters from an American Farmer. ... *London: John Fielding.* MDCCLXXXIII. 8vo, pp. 26.

[CREVECŒUR.] Brieven van eenen Amerikaenschen Landman van Carlisle in Pennsilvanien, geschreven aen eenen zijner vrienden in Engeland. Uit het Engelsch. *Leyden: L. Herdingh.* 1784. 8vo, pp. xvi, 328. J.C.B. 17498

The following seems to be another title for the same work:

[CREVECŒUR.] Brieven, behelzende den Toestand, Zeden, Landbouw, en Gewoonten der Inwoonders van eenige der nu vereenigde dertien Gewesten van Noord Amerika, voor en in den nu geëindigden oorlog. Uit het Engelsch. *Leyden.* 1784. 8vo. 17499

[CREVECŒUR.] Sittliche Schilderungen von Amerika, in Briefen eines Amerikanischen Guthsbesitzers an einen Freund in England. Aus dem Englischen. *Leipzig und Leignitz: David Geigert.* 1784. 12mo, pp. 462. 2 Maps. J.C.B. 17500

[CREVECŒUR.] Voyage dans la Haute Pensylvanie et dans l'Etat de New York, Par un Membre adoptif de la nation Oné-

ida. Traduit et publié par l'auteur des Lettres d'un Cultivateur Américain. *De L'imprimerie de Crapelet. A Paris Maradan An* IX–[1801.] 3 vols., 8vo, pp. xxxii, 427, 4 Plates and Map; xiv, 434, 2 Plates and 2 Maps; xii, 409; Plate and 3 Tables.

There are some copies on large paper, with the plates in folio. Though called a translation, this is believed to be an original work by M. de Crevecœur, whose initials only appear at the end of the dedication to Washington. The author spent nearly a quarter of a century in America, saw Washington, in 1774, come to the first Congress fresh from his farm, witnessed his extraordinary career, and, in 1797, saw him retire to the private life of an agriculturist. His experience, therefore, enables him to give much information and personal gossip not readily found elsewhere. The portrait of Washington in the first volume is an interesting one, "Gravé d'après le Camée peint par Madame Bréhan à Newyork en 1789." There is also a fine portrait of Késkètomah, an Onondagua sachem, and of Koohassen, an Oneida warrior. "This work is distinguished by its valuable details on the aboriginal tribes, and their gradual disappearance. No other writer has so well described the Indian great councils, or assemblies, where they deliberate on their public interests." *See* "M. Rev.," xxxvi. 449.

CREVECŒUR. Reise in Ober-Pensylvanien und in Staate Neu York, von einem adoptirten Mitgliede der Oneida-Nation. Aus dem Französischen übersetzt und mit Anmerkungen begleitet von Dieterich Tiedemann. Mit zwei Kupfern. *Berlin.* 1802. 8vo.

CREVEL. Créance américaine. A M. le president du conseil des ministres. [Signé: Crevel, officier supérieur.] *Paris: imp. de Mévrel.* 1835. 8vo. 17503

CREWDSON (Isaac). Trade to the East Indies. *Manchester: Henry Smith, Printer.* [About 1827.] 4to. 17504

Written in reference to West India slavery.

Le Cri d'un Colon de Saint-Domingue, par un colon mis hors la loi en 1795. *Paris.* 1820. 8vo. s. 17505

CRIDGE (A.) Epitome of Spirit-Intercourse ... . Manifestations in Nova Scotia ... . By Alfred Cridge ... . *Boston: Bela Marsh.* 1854. 8vo, pp. 108. 17506

Crie de Colons contre un ouvrage de M. l'Evêque Grégoire, ou réfutation des inculpations calomnieuses faites aux colons par l'auteur et par les autres philosophes négrophiles. *Paris.* 1810. 8vo. A., P. 17507

CRIME (Admonish), *anagram. See* [Richmond (James).]

Crimenes de la Demagogia. El Colegio apostolico de Guadalupe, en Zacatecas. *Guadalajara.* 1859. 4to, pp. 80. 17508

A vigorous invective against the anti-clerical party of Juarez and Ortego.

[CRIPPEN (William G.)] Green Peas, picked from the Patch of Invisible Green, Esq. *Cincinnati: Moore, Wilstack & Co.* [1856.] 12mo, pp. 311. C. 17509

CRIPPS (J.) A True account of the Dying Words of Ockanickon, an Indian King, spoken to Jahkursoe, his Brother's Son, whom he appointed King after him. By John Cripps of Burlington, N. J. *London: Benjamin Clark.* 1682. 4to, pp. 8. + *Printed in the Year*, 1683. 4to, pp. 6. 17510

Reprinted and inserted in Budd's "Good order established in Pennsylvania and New Jersey, in America," 1685, 4to, pp. 30.

The "Crise" Metcalfe and the Fontaine-Baldwin Cabinet Defended. 1844. 8vo. 17511

Relates to Canadian politics.

CRISFIELD (J. W.) Speech of Mr. J. W. Crisfield, of Maryland, on ... excluding Slavery from the Territories ... . June 22, 1848. *Washington: printed by John T. Towers.* 1848. 8vo, pp. 16. S. 17512

CRISFIELD. Speech of Mr. Crisfield; ... on Slavery ... in the District of Columbia. Delivered in the ... House of Representatives, February 17th, 1849. *Washington: printed by John T. Towers.* 1849. 8vo, pp. 16. H. 17513

The Crisis. *See* [Carey (M.)], Vol. III., No. 10861, [Cooper (S.)], Vol. IV., No. 16599, [Colton (C.)], Vol. IV., No. 14768, [Paine (Thomas)], [Pendleton (Edmund)], and [Scott (T. P.)]

The Crisis. Number I. To the People of England and America. [*London.* 1774–5.] 8vo, pp. 119. P. 17514

This is the heading of No. I. No. XV. was published Aug. 29, 1775. Without title-page, place, or printer's name, and the paging is continuous.

The Crisis; In Answer to the False Alarm. *London.* 1770. 8vo. P. 17515

The Crisis. To be continued Weekly during the present Bloody Civil War in America. [*London:*] *Printed and Published for the Authors by T. W. Shaw, Fleet Street, where letters to the publisher will be thankfully received.* 1775–1776. 2 vols., folio, 91 numbers, pp. 574, and Broadside of the Declaration, July 4, 1776. J.C.B. 17516

"A periodical published weekly, commencing January 4, 1775, and continued to June 8th, 1776. The work, which is of great rarity, contains a remarkable collection of papers attacking the ministry and the British government in terms of the greatest

severity. Indeed, one can hardly believe that, in time of war, a publication of such a character would be tolerated. In the opening address to the people of England and America, the publisher says, 'It is in your defence I now unsheath the sword of justice, to oppose the most profligate and abandoned administration that ever shewed the weakness, or abused the confidence of a prince.'—'The altar of despotism is erected in America, and we shall be the next victims to a lawless power.' In taking leave of their readers in the 90th number, the publisher says, 'We now lay down this paper, with grateful thanks to the public, and as liberty and virtue have taken their flight to America, the only asylum for freemen, we are determined to follow, and not longer struggle in vain to animate our dastardly, degenerate countrymen with the noble spirit of their forefathers.' "—J. R. BARTLETT. A manuscript note in a copy I have seen, states that, "By order of a vote of the House of Commons, burnt by the common hangman." In one of Welford's catalogues, there are said to be ninety-eight numbers, the last being dated, Oct. 12, 1776. It was reprinted, in part, as below:

The Crisis. Vol. I. Containing XXVIII Numbers. *London, Printed; New York, reprinted by John Anderson, at Beekman Slip.* M.DCC.LXXVI. 12mo, pp. 236. 17517

Perhaps more numbers were published. Six or more numbers were also reprinted at *Newport, R. I.* 8vo, pp. 48, and I have seen No. I. *New London: reprinted.* [n. d.] 8vo, pp. 8.

The Crisis. No. I. *London.* 1777. 8vo, pp. 12. 17518

The Crisis. *New York: D. Appleton and Company.* 1863. 8vo, pp. 95. 17519

Sympathizes with the South and her institutions. Signed Cae. S.

The Crisis. *New York: W. B. Smith & Co.* 1860. 8vo, pp. 48. 17520

The Crisis. By the Author of Plain Facts, or A Review of the Conduct of the Late Ministers. The Fifth Edition, considerably enlarged. *London: John Joseph Stockdale.* 1808. 8vo, pp. 146. BA. 17521

Pages 102–125 relate to the Right of Search and the Orders in Council.

The Crisis! An Appeal to our Countrymen, on the Subject of Foreign Influence in the United States! Issued under the influence of the General Executive Committee of the American Republican party of the city and county of New-York ... *New-York.* 1844. 8vo, pp. 80. B., S. 17522

The Crisis: being an Enquiry into the Course to be pursued by the Southern States, against the Abolitionists. *Charleston: D. J. Dowling.* 1836. 17523

A Crisis Chapter on Government. *See* [Blanchard (Calvin).] Vol. II., No. 5817.

"The Crisis." Closing Scenes of the Year 1860. By "Common Sense, Jr." *New York: Ross & Tousey.* 1861.

Crisis del ensayo à la historia de la Florida. *See* [Salazar (Joseph de)].

Crisis Extraordinary. *See* [Paine (T.)]

Crisis in the Affairs of the Domestic and Foreign Missionary Society of the Protestant Episcopal Church, and an Appeal to Episcopalians. *Philadelphia.* 1825. 8vo, pp. 55. M. 17525

The Crisis Met in Reply to the Crisis of the Country. [1840?] 8vo. 17526

See [Colton (C.)], Vol. IV., No. 14768.

The Crisis of Affairs, as it respects the West-India Colonies, and the Probable Effects of the French Decree for Emancipating the Negroes. *London.* 1795. 8vo. 17527

The Crisis of the Colonies Considered. *See* [Williams (J.)]

The Crisis of the Country. By Junius. The Credit System and the no Credit System. *New York & Boston.* [n. d.] 8vo, pp. 16. H. 17528

An electioneering pamphlet in favor of Wm. H. Harrison, by Calvin Colton. *See* [Colton (Calvin)], Vol. IV., No. 14768.

The Crisis of the Dispute with the United States. In Three Letters. With an Explanatory Preface. By a Merchant of the Old School. *London.* 1811. 8vo. + *London.* 1812. 8vo.

The Crisis of the Sugar Colonies; or, an Enquiry into the Objects and Probable Effects of the French Expedition to the West Indies; And their Connection with the Colonial Interests of the British Empire. To which are subjoined, Sketches of a Plan for settling the Vacant Lands of Trinidada. In Four Letters to the Right Hon. Henry Addington ... . *London: J. Hatchard.* 1802. 8vo, pp. vii, 222. BA. 17530

See the "Edinb. Rev.," No. I., p. 216, and "The Opportunity."

The Crisis: on the Origin and Consequences of our Political Dissensions. To which is annexed, the Late Treaty between the United States and Great Britain. By a Citizen of Vermont. ... *Albany: printed by E. & E. Horsford.* 1815. 8vo, pp. 96.

See "Hist. Mag.," IV. 225.

The Crisis; on the Present State of Affairs *London.* 1761. 8vo, pp. 40. C., P. 17532

Relates to the resignation of William Pitt.

The Crisis; or, A Defence of Administration against the Opposition. *London.* 1785. 8vo, pp. 19, 49. C.P. 17533

The Crisis: or, Essays on the Usurpations of the Federal Government. By Brutus. ... *Charleston: printed by A. E. Miller.* 1827. 8vo, pp. 166. H., S. 17534

The Crisis: or Immediate Concernments of the British Empire. *London: C. Dilly.* 1785. 8vo. 17535

See "M. Rev.," LXXVI. 307.

The Crisis: or Nullification Unmasked. 1832. 8vo. W.

Relates to the tariff.

Crisis No. 1; or Thoughts on Slavery; Occasioned by the Missouri Question. *New Haven.* 1820. 8vo. 17537

The Crisis: Relating to the Celebrated Massachusetts Excise Bill to raise Money to prosecute the French War. *Boston.* 1754. 12mo, pp. 16. 17538

The Crisis. To the People of Connecticut. [*Hartford.* 1819.] 8vo, pp. 14. BA. 17539

CRISOSTOMO (M. de S.) Sermon en la festividad de patrocinio de Señ. San. José. *Mejico.* 1836. 4to, 20 l. 17540

CRISP (S.) Sermons or Declarations, made by Stephen Crisp, one of the Antient Preachers amongst the People called Quakers. ... *Philadelphia: Printed by Joseph Crukshank, in Third-Street, opposite the Work-House.* M DCC LXXIII. 8vo, pp. 60. BA.

This is the last of the tracts which form Benezet's "Potent Enemies of America."

CRISP (T.) The Men of the Age. A Lecture. By Rev. Thomas Crisp. *Halifax.* 1859. 8vo, pp. 25. 17542

Cristobal Colomb. El Descubrimiento de America. *Paris: Rosa et Bouret.* 1866. 8vo. 17543

CRISWELL (R.) Letters from the South and West. [Before 1852.] 17544

CRISWELL "Uncle Tom's Cabin" Contrasted with Buckingham Hall, the Planter's Home, or, A Fair View of both sides of the Slavery Question. By Robert Criswell, Esq. ... *New York: D. Fanshaw.* 1852. 12mo, pp. 152. C. 17545

The Criterion: containing Portraits of the Three Candidates, Facts in the Lives of Each, the Platforms of the Three Parties, ... *New-York: J. C. Buttre.* 1856. 8vo, pp. 32. 17546

The Criterion. Literary and Critical Journal. *New York: Charles R. Rode.* 1856. 2 vols., 4to, pp. 414; 174. 17547

Started on an independent basis, ably done, but had to succumb to the *great* publishers.

The Critic. A Weekly Review of Literature, Fine Arts, and the Drama. Edited by W. Leggatt. *New York.* 1828–9. 2 vols., imp. 8vo. 17548

The Critic Criticised, and Worcester vindicated; consisting of a Review ... upon the Comparative Merits of Worcester's and Webster's Quarto Dictionaries. ... *Boston: Swan, Brewer and Tileston.* [n. d.] pp. 72. H. 17549

A Critical Commentary on Archbishop Secker's Letter to the Right Honourable Horatio Walpole, concerning Bishops in America. *Philadelphia: John Dunlap.* M,DCC,LXXI. 8vo, pp. 72. P. 17550

See [Blackburne (F.)], Vol. II., No. 5689.

Critical Essay concerning Marriage. ... Account of the Marriage Rites and Ceremonies of the Greeks and Romans, and our Saxon Ancestors ... By a Gentleman. *London: Charles Rivington.* M.DCC.XXIV. 8vo, 10 l., pp. 310 (4). 17551

Pages 317–337, Marriage Rites in Chili, America, Canada, etc.

Criticism criticised. Intended as a Supplement to the Law Reporter for January, 1859. ... *Boston: Little, Brown, and Company.* 1859. 8vo, pp. 56. H. 17552

Criticism on the Declaration of Independence, as a Literary Document. By Mon Droit. *New York.* 1846. 8vo, pp. 44.

Crito's Letters to the Electors of the United States, on the Commercial Representations; and the Seat of Government. ... *Philadelphia: printed by Bartram and Reynolds.* 1807. 8vo, pp. 26. BA., P. 17554

CRITTENDEN (J. J.) A Bill To provide for the ascertainment and satisfaction of claims of American citizens for spoilations committed by the French prior to the thirty-first day of July, one thousand eight hundred and one. [*Washington?* n. d.] 4to, pp. 8. H. 17555

CRITTENDEN. The Kansas Conference Bill. Speech of Hon. J. J. Crittenden, of Kentucky. ... April 27, 1858. *Washington, D. C: Buell & Blanchard, Printers.* 1858. 8vo, pp. 8.

Also: Kansas: the Lecompton Constitution. Speech ... March 17, 1858. *Washington.* 1858. 8vo, pp. 16. M. — ... Relation of the States. Speech ... on the Davis Resolutions in the U. S. Senate, May 24, 1860. [n. p. n. d.] 8vo, pp. 8. — Speech ... upon the Resolution of Mr. Ewing, [on] Payment for the Public Lands. ... December 20, 1836. *Washington: printed by Duff Green.* 1836. 8vo, pp. 14. H. — Speech ... on the Oregon Question. ... April 16, 1846. [n. p. n. d.] 8vo, pp. 16. H. — Speech ... on the Admission of the State of Kansas. ... March 17, 1858. [*Washington: printed by Lemuel Towers.* 1858.] 8vo, pp. 16. — Speech ... March 17, 1858. [Corrected by Himself.] *Washington, D. C.: C. W. Fenton.* 1858. 8vo, pp. 16. — Speech ... on his Resolutions. Delivered ... January 7, 1861. [n. p. n. d.] 8vo, pp. 8. — Speech ... on the Abolition of Slavery in the District of Columbia. Delivered in the House ... April 11, 1862. [n. p.] *Towers & Co., Printers.* 8vo, pp. 16. — Speech ... on the Confiscation of Rebel Property. Delivered in the House ... April 23, 1852. [n. p. n. d.] *Towers, Printers.* 8vo, pp. 8. H.

The Croakers. *See* [Drake (J. R.)], *and* [Halleck (F. G.)]

[CROCKER (A. B.)] Random Sketches upon Witches, Dreams, Love and Romance. By A Free Thinker. *Albany: J. Munsell.* 185–. 8vo, pp. 16. 17557

A foolish performance by a Presbyterian preacher.

CROCKER (Hannah M.) Observations on the Real Rights of Women, with their Appropriate Duties ... . By H. Mather Crocker. ... *Boston: the Author.* 1818. 16mo, pp. viii, 5-92.

Also: A Series of Letters on Free Masonry. By a Lady of Boston. *Boston.* 12mo. 1815. W.

CROCKER (H. S.) Railroad Gazetteer for Gratuitous Distribution. ... . *Sacramento: Published Monthly by H. S. Crocker & Co.* 16mo, pp. 127, (1). Map of California. 17559

CROCKER (S. L.) Eulogy upon the Character and Services of Abraham Lincoln, Late President of the United States. Delivered by Invitation of the Authorities of the City of Taunton, On the Occasion of the National Fast, June 1, 1865. By Samuel L. Crocker, Jr. *Boston: Printed by John Wilson and Son.* 1865. 8vo, pp. 28. B., H. 17560

[CROCKER (U. H.)] Map and Description of Proposed Metropolitan Park for Boston. *Boston: printed by Rand, Avery & Frye.* 1870. 8vo, pp. 12. B. 17561

CROCKER. Plan for a Public Park. Letter from Uriel H. Crocker. [*Boston.* 1869 or '70.] 8vo, pp. 8. Map. H.

CROCKER (U. H.), *and* CROCKER (G. G). Notes on the general statutes of Massachusetts. To which is added a List of Cities and Towns in the States, and of certain State and County Officers. *Boston: Little, Brown & Co.* 1869. 8vo, pp. iv, 609.

CROCKER (Z.) The Catastrophe of the Presbyterian Church in 1837. Including a full View of the recent Theological Controversies in New England. By Zebulon Crocker ... . *New Haven: B. & W. Noyes.* 1838. 12mo, pp. xii, 300. B., H., M.

CROCKETT (D.) An Account of Col. Crockett's Tour to the North and down East, in the Year of our Lord One Thousand Eight Hundred and Thirty-four. His object being to examine the Grand Manufacturing Establishments of the Country; and also to find out the Condition of its Literature and Morals, the extent of its Commerce, and the Practical Operation of "The Experiment." ... Written by Himself. *Philadelphia: E. L. Carey and A. Hart. Baltimore: Carey, Hart, and Co.* 1835. 12mo, pp. 234. Portrait. H. + *New York: Nafis & Cornish.* 1845. 12mo, pp. 234. Portrait. 17565

CROCKETT. Col. Crockett's Exploits and Adventures in Texas: wherein is contained A full account of his Journey from Tennessee to the Red River and Natchitoches, and thence across Texas to San Antonio; including his many Hair-breadth escapes; Together with a Topographical, Historical and Political View of Texas. Written by himself. The Narrative brought down from the Death of Col. Crockett to the Battle of San Jacinto, by an Eye Witness. Sixth Edition. *Philadelphia: T. K. and P. G. Collins.* 1837. 12mo, pp. viii, 13–216. Portrait. C. + *London.* 1837. 12mo. A. + *Cincinnati: U. P. James.* 1839. 12mo, pp. 216. + *New York.* 1845. 17566

CROCKETT. The Life of Martin Van Buren, Heir-Apparent to the "Government," and the Appointed Successor of General Andrew Jackson. Containing every Authentic Particular by which his Extraordinary Character has been formed. With a Concise History of the Events that has occasioned his Unparalleled Elevation; together with a Review of his Policy as a Statesman. By David Crockett. *Philadelphia: Robert Wright.* 1835. 12mo, pp. 209. BA. + Tenth Edition. *Philadelphia: Robert Wright.* 1836. 12mo, pp. 209. + Sixteenth Edition. *Philadelphia: Robert Wright.* 1837. 12mo, pp. 209. 17567

CROCKETT. The Life and Adventures of Col. David Crockett, of West Tennessee. *Cincinnati.* 1833. 12mo.

CROCKETT. Life and Adventures of Colonel David Crockett. Embracing his Career as Hunter, Soldier and Congressman; with a Full Account of his Texan Exploits and Glorious Death at the Alamo. By the Author of "Life of Boone," "Kit Carson," Etc. *New York: Beadle and Company.* [n. d.] 16mo, pp. 96. H.

CROCKETT. Life of Col. David Crockett, written by Himself. Comprising his Early Life, Hunting Adventures, Services under General Jackson in the Creek War, Electioneering Speeches, Career in Congress, Triumphal Tour in the Northern States, and Services in the Texan War. To which is added an account of Col. Crockett's glorious Death at the Alamo, while fighting in defense of Texan Independence. By the Editor. *Philadelphia: G. G. Evans.* 1859. 12mo. 17570

CROCKETT. A Narrative of the Life of David Crockett of the State of Tennessee ... Written by Himself. *Philadelphia: E. L. Carey and A. Hart.* 1834. 12mo, pp. 211. C. + *Boston: Allen & Ticknor.* pp. 211. BA., C. + Sixth Edition. *Philadelphia.* 1834. 12mo, pp. 211. + *London.* 1834. 12mo. A. + Twelfth Edition. *Philadelphia.* 1835. 12mo. + *New York.* 1837. 12mo, pp. 211. + *New York.* 1845. 12mo. C. + *New York: Wm. H. Graham.* 1848. 12mo, pp. 211. 17571

CROCKETT. Pictorial Life and Adventures of David Crockett, written by himself. Embellished ... from original designs in the finest style of art ... This work will in future times ... be prized almost beyond its weight in gold ... *Philadelphia.* [1852.] 8vo, pp. 193. 17572

CROCKETT. Sketches and Eccentricities of Col. David Crockett, of West Tennessee. ... New Edition. *New-York: J. & J. Harper.* 1833. 12mo, pp. (3), 24–209. BA., C. + *London.* 1834. 12mo. A. 17573

CROCKETT. Davy Crockett; or the Nimrod of the West, The Only Cure for the Hard Times. A Poem. By a friend to the Colonel. Canto I. *New York: Printed for the Author.* 1837. 12mo, pp. iv, 46. 17574

CROCKETT. Davy Crockett Beaten. A Spur to Youth; being the Life of Paddy O'Flarrity, who from a Shoe-Black has by perseverance and good conduct arrived to be a Member of Congress. 1834. 12mo, pp. 56. 17575

CROCKETT. Davy Crockett's Almanack, 1845. Crockett Almanack, Turner & Fisher. *Philadelphia.* 1849, '54. 12mo.

Several almanacs bear the name of Crockett, the following are among them: Vol. 1. "Go Ahead!" No. 4. Davy Crockett's 18 Almanack, 38 of Wild Sports in the West, Life in the Backwoods, Sketches of Texas, and Rows on the Mississippi. *Nashville, Tennessee: Heirs of Col. Crockett.* 12mo, pp. 44, (2). Woodcuts. H. + Vol. 2, No. 1. ... 1839 ... . *Nashville, Tennessee: Ben Harding.* 12mo, pp. 35, (1). Woodcuts. H. + Improved Edition. 1842. Containing Real Stories. Crockett Almanac ... *Boston: S. N. Dickinson.* [n. d.] 8vo, pp. 35, (1). Woodcuts. H. + ... Fisher's Crockett Almanac. Edited by Ben Harding. 1843. ... *Boston: James Fisher.* [n. d.] 12mo, pp. 36. Woodcuts. H.

CROCKETT (G. F. H.) An Address to the Legislature of Kentucky, on the Abolition of Capital Punishment in the United States, and the Substitution of Exile for Life. By G. F. H. Crockett ... . *Georgetown, Ky.: printed by N. L. Finnell.* 1823. 8vo, pp. 8. 17577

CROCKETT (H. C.) The American in Europe. *London: J. Tallis & Co.* 1850. 4to. Plates. 17578

CROCKETT (S. L.) A Voice from Leverett Street Prison, or the Life, Trial, and Confession of Simeon L. Crockett, who was executed for Arson, March 16, 1836. ... *Boston.* [n. d.] + Third Edition. 12mo, pp. 24. + Sixth Edition. 12mo, pp. 22.

CROCKITT (*Mr.*) Speech of Mr. Crockitt, of Tennessee, on the Bill proposing ... a National Road from Buffalo to New Orleans, Delivered in the House of Representatives of the United States, March, 1830. *Washington.* 1830. 8vo, pp. 8.

CROES (J.) A Discourse delivered at Woodbury, in New Jersey, on the Twenty-Second of February Eighteen Hundred. Before the Citizens of Gloucester County, assembled to pay Funeral Honours to the memory of General George Washington. Agreeably to a recommendation of Congress, as announced by the President, in his Proclamation of the 6th of January last: By John Croes, A.M. Rector of Trinity Church at Swedesborough. Published at the desire of the Committee of arrangement, at whose request it was delivered. *Philadelphia: Printed by John Ormrod,* ... 1800. 8vo, pp. 32. H. 17581

Also: An Address ... at the Commencement of the General Theological Seminary of the Protestant Episcopal Church ... New York, ... Thirtieth Day of June, 1826. ... . *New York: printed by T. and J. Swords.* 1826. 8vo, pp. 15. H. — Charge to the Clergy of the Protestant Episcopal Church in the State of New Jersey, at the Annual Convention, Swedesborough, August 18, 1819: ... *New-Brunswick.* 1819. 8vo,

pp. 16. — The Duty and the Interest of contributing to the Promotion of Religious and Benevolent Institutions. Sermon preached in Philadelphia, 20th May, 1823, at the General Convention of the Protestant Episcopal Church in the United States. ... *New York.* 1823. 8vo, pp. 23. — A Sermon before the General Convention, May 23, 1814. ... *Philadelphia.* 1814. 8vo.

CROES (R. B.) The Anniversary Lecture, pronounced before the Historical Society of the County of Vigo, Indiana, on the 14th of March, 1844, by the Rev. Robert B. Croes ... . *Cincinnati.* 1845. 8vo, pp. 23. BA. 17582

CROESE (Gerard). Historia Quakeriana; sive, de vulgo dictis Quakeris, ab Ortu illorum usque ad recens natum Schisma, Libri iii, [etc.] *Amstelodami, apud Henricum & Viduam Theodori Boom.* 1695. 16mo, 8 l., pp. 582, 1 l. + Editio Secunda. *Amstelodami.* 1696. 16mo, 8 l., pp. 580, 9 l. C. 17583

CROESE. The General History of the Quakers: containing the Lives, Tenents, Sufferings, Tryals, Speeches, and Letters of all the most eminent Quakers, both Men and Women; from the first Rise of that Sect, down to this present Time. Collected from Manuscripts, &c., A Work never attempted before in English. Being written originally in Latin by Gerard Croese. To which is added, a Letter writ by George Keith, and sent by him to the Author of this Book. Containing a Vindication of himself, and Several Remarks on this History. *London, Printed for John Dunton, at the Raven in Jewen-Street.* 1696. 8vo, 19½ sheets. S. 17584

Contains some particulars of the Quakers in Pennsylvania. It was also translated into German, *Berlin: Hen Johann Michael Rüdigern.* 1696. 8vo, 49 sheets.

CROFFUT (W. A.), *and* MORRIS (J. M.) The Military and Civil History of Connecticut during the War of 1861–65, comprising a detailed Account of the Various Regiments and Batteries ... . By W. A. Croffut and John M. Morris. Illustrated. *New York: Ledyard Bill.* 1868. 8vo, pp. 892. C. + Third Edition revised. *New York: L. Bill.* 1869. 8vo, 2 l., pp. 891. 14 Plates. B. 17585

[CROFTON (Walter Cavendish).] Brief Sketch of the Life of Charles Baron Metcalfe to the Period of his resigning the Office of Governor General of the British American Colonies in 1845. By Uncle Ben. *Kingston.* 1846. 8vo, pp. 37. 17586

CROFUTT (G. A.) Great Trans-Continental Railroad Guide, containing a Full and Authentic Description of over Five-Hundred Cities, Towns, Villages, Stations, ... *Chicago: Crofutt & Eaton.* 1870. 16mo. B. 17587

[CROFTON.] Sketches of the Thirteenth Parliament of Upper Canada. By Erienensis. *Toronto.* 1840. 12mo, pp. 32.

CROGHAN (G.) Minutes of Conferences held at Fort-Pitt, in April and May, 1768, under the Direction of George Croghan, Esquire, Deputy Agent for Indian Affairs, with the Chief and Warriors of the Ohio and other Western Indians. [Royal Arms.] *Philadelphia: Printed and Sold by William Goddard, at the New-Printing-Office, in Market-Street.* M,DCC,LXIX. Folio, pp. 22. P. 17589

See appendix to Butler's "Kentucky."

[CROGHAN (*Dr.* John).] Rambles in the Mammoth Cave in 1844. By a Visitor. *Louisville: Morton & Griswold.* 1845. 12mo, pp. 101. 17590

CROIL (J.) Dundas, or a Sketch of Canadian History ... By James Croil. *Montreal: B. Dawson & Son.* 1861. 8vo, pp. 352. B. 17591

Also: Our Country. Past and Present: A Lecture delivered at the time of the Trent Difficulty. 1862.

CROIX (Carlos Francisco de). [Vando sobre Limpieza de las Calles de Mexico. *Mexico:*] *Imprenta del Superior Govierno.* 1769. 4to, pp. 17. 17592

CROIX. *See* La Croix, *and* Sainte Croix.

CROKATT (James), *Editor.* Further Observations intended for improving the Culture and Curing of Indigo, &c. in South Carolina. [*London.* 1747.] 8vo. 17593

[CROKE (*Sir* Alexander).] An Examination of the Rev. Mr. Burke's Letter of Instruction to the Catholic Missionaries of Nova Scotia. By Robert Stanser. *Halifax.* 1804. 17594

Robert Stanser is a *pseudonym.* Also: Remarks on Mr. Schlegel's Works upon the Visitation of Neutral Vessels under Convoy. By Alexander Croke, Es. LL.D. ... . *London: J. White, and J. Debrett, J. Stockdale, J. Wright.* 1801. 8vo, Title, pp. 157. BA.

[CROKER (J. Wilson).] The Letters on the Subject of the Naval War with America which appeared in the Courier under the Signature of Nereus. *London.* 1813. 8vo. 17595

CROLY (D. G.) Campaign Lives of Seymour and Blair. By D. G. Croly. *New York: Richardson & Co.* 1868. 12mo, pp. 119. Portraits. 17596

CROLY. Seymour and Blair; their Lives and Services. With an Appendix containing the History of Reconstruction. By D. G. Croly. *New York: Richardson & Co.* 1868. 12mo, pp. 275. Portrait. 17597

CROLY (G.) A Memoir of the Political Life of the Right Honourable Edmund Burke; with Extracts from his Writings. ... By George Croly .... *Edinburgh: William Blackwood & Sons. London: Thomas Cadell.* M.DCCC.XL. 2 vols., post 8vo, pp. xv, 305; vii, 267. BA. 17598

CROME (A. F. W.) Uber die Grösse, Volksmenge, Clima und Fruchtbarkeit des Nordamerikanischen Freystaats von A. F. W. Crome. *Dessau und Leipzig.* 1783. 8vo. pp. viii, 64.

CROMELIEN (R.) Cromelien on the American Rebellion. Tri-Party War of 1861 and 1862. *Washington.* 1862. 8vo, pp. 8. B., H. 17600

CROMPTON (S.) The Life of Christopher Columbus in short words. By Sarah Crompton. *London: Bell & Daldy.* 1860. Sq. 12mo, pp. viii, 85. 17601

CROMPTON, *R. I.* Historical Sketch with the Confession and Covenant of the Warwick and Coventry Baptist Church, Crompton, R. I. *Providence: Knowles, Anthony & Co.* [n. d.] 12mo, pp. 8. 17602

CROMWELL (Henry S.) Poem [on the Death of Abraham Lincoln]. 1865. Broadside. 17603

CROMWELL (O.) The Story of the Embarkation of Cromwell and his Friends for New England. Reprinted from the New England Historical and Genealogical Register. *Boston.* 1866. 8vo. pp. 11. 17604

[CROMWELL (Sidney).] Political Opinion in 1776 and 1863: A Letter to a Victim of Arbitrary Arrests and "American Bastiles." *New York: Anson D. F. Randolph.* 1863. 12mo, pp. 19. 17605

Cronica de la orden de S. Augustin, en las provincias de la Nueva Espana, desde 1533 hasta 1592. *Mexico.* 1624. Folio.

La Cronica. Periódico malicioso, imparcial, verídico, griton, novelero y picante. *Carácas.* 1866. 8vo, pp. 128. 17607

Nos. 1–16, all published.

CRONISE (T. F.) The Natural Wealth of California. Comprising Early History, Geography, Topography, and Scenery; Climate; Agriculture and Commercial Products; Geology, Zoology, and Botany; Mineralogy, Mines, and Mining Processes; Manufactures, Steamship Lines, Railroads, and Commerce; Immigration, Population and Society; Educational Institutions and Literature; together with a Detailed Description of each County ... . By Titus Fey Cronise. *San Francisco: H. Bancroft & Company.* 1868. Rl. 8vo, pp. xvi, 696. 17608

CROOKER (Turner), *and others.* To His Excellency the Governor ... of Massachusetts, and to his Honorable Council. [*Boston.* 1808.] 8vo. H. 17609

A memorial from officers of the militia, of June, 1798.

[CROOKSHANKS (J.)] The Conduct and Treatment of John Crookshanks, Esq. late Commander of His Majesty's Ship the Lark, relating to his Attempt to take the Glorioso, a Spanish Ship of War, in July 1747: containing the Original Orders, Letters, and Papers, that passed in consequence of that affair, between Captain Crookshanks, Admiral Knowles, the Secretaries of the Admiralty, and others. With a Plan, shewing the Positions of the Ships. *London: J. Scott.* 1759. 8vo, pp. vii, 155. C. 17610

An interesting narrative, relating to various parts of North America, containing letters and papers of Admiral Knowles, commander at Cape Breton, Robert Kirke, and others. For an answer, *see* Erskine (R.), Knowles (Admiral), also the following "Letter from a Gentleman in the Country to a Member of Parliament in Town; containing Remarks upon a Book lately published, entitled 'The Conduct and Treatment of John Crookshanks, Esq., late Commander of His Majesty's Ship the Lark.' *London.* 1759." 8vo. C.

CROOKSHANKS. Reply of John Crookshanks, Esq., to a Pamphlet lately set forth by Admiral Knowles, intitled "A Refutation of the Charge brought against Admiral Knowles." *London.* 1759. 8vo. C. 17611

CROOKSHANKS. Minutes of the Proceedings of a Court-Martial held on George Crookshanks, Esq., formerly Captain of His Majesty's Ship the Lark, now first published by R. Kirke. 1772. 8vo. 17612

CROOM (H. B.) A Catalogue of Plants, Native or Naturalized, in the Vicinity of Newbern, North Carolina; with Remarks and Synopsis. By H. B. Croom. *New York.* 1837. 8vo, pp. 52. 17613

CROOM. Oration delivered before Capt. J. H. Byrd's Company of Volunteers, July 4, 1825, at Kingston, N. C. By H. B. Croom, Esq. *Newbern, reprinted* 1826. 8vo, pp. 12. M.

CROOME (W.) The Golden Sands of Mexico. A Moral and Religious Tale: to which is added True Riches ... . By W. Croome. ... *Philadelphia: Lindsay and Blakiston.* 1850. 12mo, pp. 211. A., H. 17615

CROPPER (J.) The Extinction of the American Colonization Society the First Step to the Abolition of American Slavery. By James Cropper. *London: printed by S. Bagster, jun.* 1833. 8vo, pp. 24. B. 17616

CROPPER. The Interests of the Country and the Prosperity of the West India Planters mutually secured by the Immediate Abolition of Slavery; being a Review of the Report of a Select Committee of the House of Commons, on the State of the West India Colonies, ordered to be Printed, April 13, 1832. By James Cropper. *London.* 1832. 8vo. + Second Edition. *London: J. & A. Arch.* 1833. 8vo. 17617

CROPPER. A Letter addressed to the Liverpool Society for Promoting the Abolition of Slavery, on the Injurious Effects of High Prices of Produce, and the Beneficial Effects of Low Prices, on the Condition of Slaves. By James Cropper. *Liverpool.* 1823. 8vo, pp. 32. 17618

CROPPER. Letters Addressed to William Wilberforce, M.P. recommending the Encouragement of the Cultivation of Sugar in ... the East Indies, as the certain and natural means of effecting the Total and General Abolition of the Slave Trade. By James Cropper. *Liverpool.* 1822. 8vo, pp. 64. P. 17619

CROPPER. Relief for West-Indian Distress, shewing the Inefficiency of protecting Duties on East-India Sugar, and pointing out other Modes of certain Relief. By James Cropper. *London: Hatchard & Son.* 1823. 8vo, pp. 36. 17620

CROPPER. Slavery in the West Indies. *Liverpool: James Smith.* [n. d.] 4to. 17621

CROPPER. The Support of Slavery Investigated. By James Cropper. *Liverpool: Printed by George Smith.* 1824. 8vo, pp. 27. 17623

CROPPER. A Vindication of a Loan of £15,000,000 to the West India Planters, shewing that it may not only be lent with Perfect safety, but with Immense Advantage both to the West Indians and to the People of England. By James Cropper. *London: J. and A. Arch.* 1833. 8vo, pp. 16. 17624

CROSBY (A.) A Memorial of the College Life of the Class of 1827, Dartmouth College ... . By Alpheus Crosby ... . *Hanover, N. H.* 1869–70. 8vo, pp. 40. H. 17625

CROSBY. The Present Position of the Seceded States, and the Rights and Duties of the General Government in respect to them. An Address to the Phi Beta Kappa Society of Dartmouth College, July 19, 1865. By Alpheus Crosby. ... *Boston: Geo. C. Rand & Avery.* 1865. 8vo, pp. 16. 17626

Also: A Lecture on the Use and Abuse of Emulation as a Motive to Study: ... at Newburyport, April 9, 1852. ... *Lynn: Butterfield & Kellogg, Printers.* 1852. 8vo, pp. 28. B.

CROSBY (A. B.) Memorial Address, Prof. David S. Conant, M.D. Delivered ... by A. B. Crosby ... . *Burlington.* 1866. 8vo, pp. 30. H. 17627

CROSBY (Charles Coteworth Pinckney). Two Letters to the Rev. Horatio Bardwell. *Worcester.* 1826. W. 17628

Also: History of West Boylston, Mass. [Worcester Magazine and Hist. Journal, Vol. II.]

CROSBY (D.) Sermon, on the Ordination of the Rev. Henry Adams, at Worthington, Mass., 1833. By Daniel Crosby ... *Boston.* 1834. 8vo. 17629

Also: Who Troubles Israel. Thanksgiving Discourse ... *Amherst. Nov.* 29, 1832. 8vo.

CROSBY (E. N.) The Letter of a Republican, Edward N. Crosby, Esq., ... to Prof. F. B. Morse, Feb. 25, 1863, and Prof. Morse's Reply, March 2, 1863. 8vo, pp. 12. (N. Y. Soc. for Diff. of Political Knowledge. Papers, No. 4.)

CROSBY. Our Country versus Party Spirit: being a Rejoinder to the Reply of Prof. Morse. By Edward N. Crosby. *Poughkeepsie: Platt & Schram, Printers.* 1863. 8vo, pp. 14. 17631

CROSBY (F.) Life of Abraham Lincoln, Sixteenth President of the United States: containing his Early History and Political Career, together with the Speeches, Messages, Proclamations,

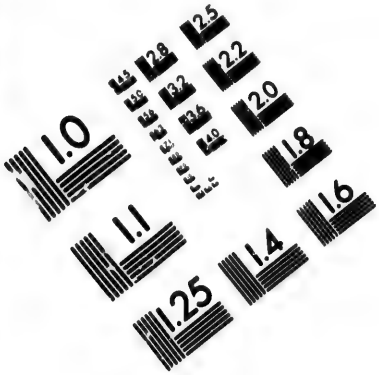

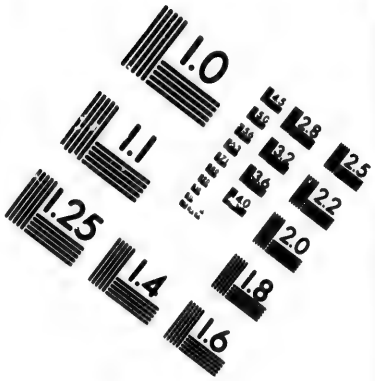

IMAGE EVALUATION
TEST TARGET (MT-3)

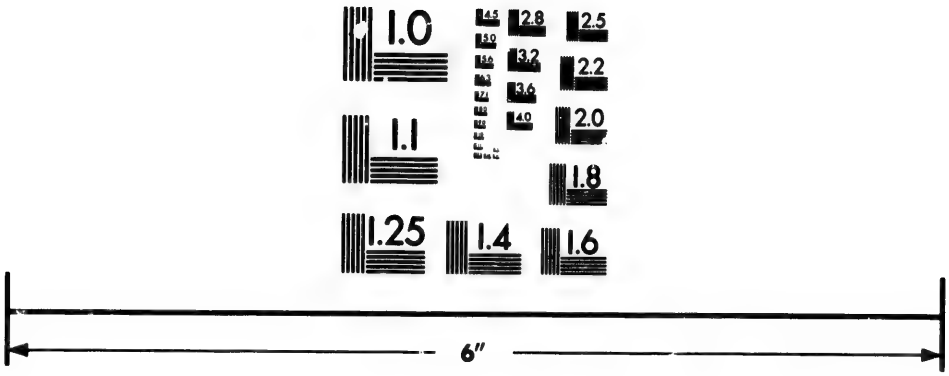

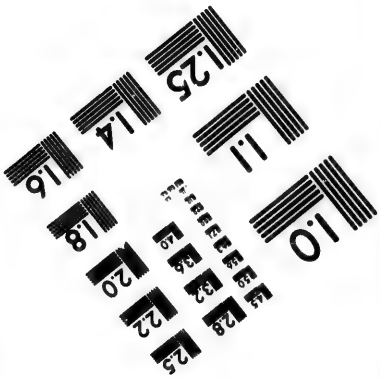

Photographic
Sciences
Corporation

23 WEST MAIN STREET
WEBSTER, N.Y. 14580
(716) 872-4503

2.5
2.2
2.0
1.8
1.0

and other Official Documents illustrative of his Eventful Administration. By Frank Crosby. *Philadelphia: John E. Potter.* 1865. 12mo, pp. 476. 17632

Also in the German language, translated by Carl Theodor Eben. *Philadelphia.* 1865.

CROSBY (Frances Jane). Monterey; and other Poems. By a Pupil at the N. Y. Institution for the Blind. *New York.* 1851. 12mo. 17633

Also: The Blind Girl, and other Poems. *New York.* 1844. 12mo.

CROSBY (F. B.) A Memorial of Lieut. Franklin Butler Crosby, of the Fourth Regiment U. S. Artillery, who was killed at Chancellorsville, Va., 1863. *New York: A. D. F. Randolph.* 32mo, pp. 69. 17634

CROSBY (H.) God's View of Rebellion. A Sermon preached in the Fourth Avenue Presbyterian Church, on the occasion of the National Thanksgiving, Sunday, Sept. 11, 1864, By Howard Crosby, D.D. *New York: E. French.* 1864. 8vo, pp. 16.

CROSBY. Sketch of the Fourth Avenue Presbyterian Church. (Formerly the Bleecker Street Church.) By Howard Crosby, D.D. Pastor of the Church. *New York: E. French.* 1864. 8vo, pp. 16. 17636

CROSBY (Jaazaniah). Dedication with Joy. A Sermon ... at the Dedication of the New Meeting House of the First Congregational Society in Charlestown, N. H., Nov. 8, 1843. By J. Crosby, Pastor. ... *Keene: printed by J. & J. W. Prentiss.* 1843. 8vo, pp. 12. H. 17637

CROSBY. History of Charlestown in New Hampshire, from its First Grant by the Province of Massachusetts in 1735 to the Year 1833. By Jaazaniah Crosby, Pastor of the First Church in said town. *Concord: Marsh, Capen & Lyon.* 1833. 8vo, pp. 41. 17638

CROSBY. A Sermon preached by Jaazaniah Crosby, D.D., March 25, 1860, the Day which completed Fifty Years of his Ministry at Charlestown, N. H. ... *Boston: Crosby, Nichols, and Company.* 1860. 8vo, pp. 15. H. 17639

CROSBY. The Tendency of Religious Obedience to promote National Prosperity. A Sermon, preached at Concord, ... New-Hampshire, June 3, A.D. 1830. Being the Anniversary Election. By Rev. J. Crosby. *Concord: printed by Hill and Barton.* 1830. 8vo, pp. 16. H. 17640

CROSBY (J. L.) The Littlejohn Libel Suit. The Case of De Witt C. Littlejohn against Horace Greeley, tried ... at Pulaski, Sept. 10–13, 1861 ... . Phonographically reported by James L. Crosby. *New York.* 1861. 8vo, pp. 56. B. 17641

CROSBY (J.) A Copy of a Case between Joseph Crosby of Worcester, in the County of Worcester, Sadler, Plaintiff; and Jacob Wyman of Woburn in the County of Middlesex, Trader, Defendant. [No Title-page. 1735.] 4to, pp. 11. B. 17642

CROSBY (Josiah). Remarks of Mr. Crosby of Penobscot ... Feb. 20, 1867, on Resolves for an Amendment of the Constitution ... . [n. p. n. d.] 8vo, pp. 6. H. 17643

CROSBY (N.) Annual Obituary Notices of Eminent Persons Who have Died in the United States. For 1857. By Hon. Nathan Crosby. ... *Boston: Phillips, Sampson and Company.* 1858. 8vo, pp. 432. Portraits. BA. + For 1858. *Boston: John P. Jewitt and Company.* 1859. 8vo, pp. 357. B. 17644

CROSBY (Thomas), *d.* 1702. The Work of a Christian. With another Discourse on Preparation for Sudden Death. *Boston.* 1736. 12mo, Title, pp. 34. B. 17645

CROSBY (U. H.) Crosby Opera House Art Association. Crosby's Opera House and Three Hundred Paintings to be awarded as Premiums to Members. ... *Chicago.* 1866. 8vo, pp. 14. H. 17646

Also: Crosby Opera House Art Association. Descriptive Catalogue of ... Premiums! To be Distributed among Subscribers. [*New York.*] *Russell's print.* 8vo, pp. 36. H.

CROSLAND (N.) Memorable Women: The Story of their Lives. By Mrs. Newton Crosland ... . *Boston: Ticknor and Fields.* M DCCC LIV. 16mo, pp. 360. H. + *London.* 1854. 12mo, pp. 355. C. 17647

Contains lives of Mrs. Mary L. Ware (pp. 181–215), and Margaret Fuller (pp. 275–322).

CROSNIER (L.) Géologie du Pérou. Notice géologique sur les départments de Huancavelica et d'Ayacucho. [*Paris.* 1852.] 8vo, pp. 107. Plate. 17648

CROSS (A.) Sermon ... in West Haverhill, on Thanksgiving Day, November 25, 1841. By Rev. Abijah Cross ... . *Haverhill.* 1842. 8vo, pp. 20. B., H. 17649

CROSS (A.) Defensa de Don Alejandro Cross en primera instancia en una causa de Comisa. *Valparaiso.* 1847. 8vo.

CROSS (A. B.) Battle of Gettysburgh and the Christian Commission. By Andrew B. Cross. *Baltimore: Sherwood & Co.* 8vo, pp. 32. 17651

Also: The War and the Christian Commission. By A. B. Cross. 8vo, pp. 56. — Young Women in Convents, or Priests Prisons to be protected by Law; a Lecture at Maryland Institute, February 24, 1856. *Baltimore.* 1856. 8vo, pp. 48.

CROSS (J. C.) An Address on American Literature ... before the Philomathean Society of Indiana University ... September 25th, 1837. By James Conquest Cross, M.D. *Bloomington.* 1838. 8vo, 3 l., pp. 86. B. 17652

CROSS. Analysis and Refutation of the "Statements of Facts in Relation to the Expulsion of James C. Cross from Transylvania University." Recently published by Dudley, Mitchell and Peter. By James Conquest Cross ... . *Louisville: Prentice and Weissinger.* 1846. 8vo, pp. 39, (2). B. 17653

CROSS. An Oration ... before the Chamberlain Philosophical and Literary Society of Centre College, on the 4th of July, 1836, by James Conquest Cross ... . *Danville, Ky.: J. J. Polk, Printer.* 1836. 8vo, pp. 28. B. 17654

Also: Refutation of the Charges made by Dr. Caldwell, through the Columns of the Louisville Journal, against Professor James C. Cross ... . *Lexington, Ky.* 1838. 8vo, pp. 15. B. — Thoughts on the Policy of establishing a School of Medicine in Louisville ... with a Sketch of the ... Condition and ... Prospects of the Medical Department of Transylvania University. By James Conquest Cross, M.D. ... *Lexington.* 1834. 8vo, pp. 113.

CROSS (J. T. H.) Duncan Adair: or, Captured in Escaping. A Story of one of Morgan's Men. By Mrs. Jane T. H. Cross. *Macon, Ga.: Burke, Boyken & Company.* 1864. 12mo, pp. 51.

CROSS (J.) Annual Report of Colportage in Virginia and North Carolina. March 1, 1857. By Jonathan Cross, Agent and Superintendant. [n. p. 1857.] 8vo, pp. 32. 17656

Also: Annual Report of Colportage of the American Tract Society in Maryland, District of Columbia, and Virginia and North Carolina. ... . March 1, 1858. *Baltimore.* 1858. 8vo, pp. 36. H. — Colportage in Virginia. Annual Report of Mr. J. Cross, Superintendant. 1852. [n. p. n. d.] 8vo, pp. 16. H.

CROSS (Joseph). Camp and Field. Papers from the Portfolio of an Army Chaplain. By the Rev. Jos. Cross, D.D. *Macon, Ga.: Burke, Boykin & Company.* 1864. 12mo, pp. iv, 9–141.

CROSS (J. Warren). An Oration delivered at Barnstable, July 4th, 1832. By Joseph W. Cross ... . *Barnstable: Thompson and Underwood.* [n. d.] 12mo, pp. 23. H. 17658

Also: ... A Sermon preached at the Dedication of a House for ... Worship ... Stow, July 8, 1840. ... . *Lancaster: printed by Marsh, Capen, Lyon, and Webb.* 1840. 12mo, pp. 24. H.

CROSS (L. A. L.) Portraiture and Pencilings of the late Mrs. L. A. L. Cross. By her Husband. *Nashville, Tenn.* 1851. 12mo, pp. 352. 17659

CROSS (*Major*). Journal of the March of a Regiment of Mounted Riflemen to Oregon, 1849, 50. *Washington.* 1851. 8vo. (Cong. Doc.) S. 17660

CROSS (Marcus E.) Prohibitory Law and Its Workings. By Rev. M. E. Cross. ... *Boston: Press of Geo. C. Rand.* 1854. 12mo, pp. 137–161. H. 17661

CROSS (R.), *and others.* A Protestation presented to The Synod, of Philadelphia, June 1. 1741. *Philadelphia: Printed and sold by B. Franklin.* 1741. 8vo, pp. 16. B. 17662

Signed by Robert Cross and nineteen others, who soon after became almost the sole members of the synod, in consequence of the withdrawal of the opposite, the "Brunswick" party.

CROSS (R.) An Oration ... at Newburyport, ... July 4, 1822. By Robert Cross. *Newburyport: W. and J. Gilman.* 8vo, pp. 16. BA., W. 17663

CROSS (T.) Military Laws of the United States; including those relating to the Marine Corps ... Compiled by Colonel Truman Cross. Second Edition. *Washington.* 1838. 8vo.

CROSS. Military Laws of the United States; ... Third Edition. The First and Second Editions were compiled by Colonel Truman Cross, United States Army. This Edition brings the Military Laws through the First Session of the Twenty-Ninth Congress, or to 10th August, 1846. Under the Supervision of Captain A. R. Hetzell, U. S. Army. *Washington.* 1846. 8vo.

[CROSS ——.] An | Answer | To an invidious Pamphlet, intituled, | A Brief State of the Province of | Pensylvania. | Wherein are exposed | The many false Assertions of the Author or | Authors, of the said Pamphlet, with a | View to render the Quakers of Pensylvania | and their Government obnoxious to the | British Parliament and Ministry; | and the | Several Transactions, most grosly misrepre- | sented therein, set in their true light. | *London:* | ... *S. Bladon* ... | MDCCLV. | 8vo, pp. 80. H.

Cross was a counsellor, and for a long time resident in Pensylvania. "In [Smith's] 'Brief View of the Conduct of Pennsylvania,' published in 1756, this answer is said to be the production of one + [*Cross*], formerly an attorney's clerk, but who was convicted of forgery and sentenced to be hanged, but after some time obtained the favor of transportation, and did us the honor to take up his residence in this province." *See* "M. Rev.," XII. 397.

CROSSMAN (J. W.) A Sermon ... at the Ordination of the Reverend William L. Strong ... Somers, April 3d, 1805. By Joseph W. Crossman ... *Hartford: printed by Hudson and Goodwin.* 1805. 8vo, pp. 31. B. 17667

CROSWELL (A.) An Answer to the Rev. Mr. Garden's Three First Letters to the Rev. Mr. Whitefield. With an Appendix concerning Mr. Garden's Treatment of Mr. Whitefield. By Andrew Crosswell, of Groton, in Connecticut. *Boston: S. Kneeland and T. Green.* 1741. 8vo, pp. (4), 60. B., W.

CROSWELL. Brief Remarks on the Satyrical Drollery at Cambridge, Last Commencement Day; with Special Reference to the Character of Stephen, the Preacher, which raised such Extravagant Mirth. By A. Croswell ... . *Boston: Ezekiel Russell.* M,DCC,LXXI. 4to, pp. 15. BA. 17669

CROSWELL. A Letter to the Reverend Andrew Croswell; occasioned by his Brief Remarks on the Satyrical Drollery Last Commencement Day, with Especial Reference to the Character of Stephen the Preacher, which occasioned such Extravagant Mirth. By Simon, the Tanner. *Boston: Ezekiel Russell.* MDCCLXXI. 8vo, pp. 42, (1). BA. 17670

The letter is dated from Charlestown, Aug. 25, 1771.

CROSWELL. A Defence of a Dialogue Intitled, etc. *See* [Dickinson (J.)]

CROSWELL. Free Justification thro' Christ's Redemption. A Discourse ... at the French Meeting-House in School-Street, October 17. 1764. From Romans III. v. 23, 24. In which The New Gospel ... of Messirs. Bellamy and Cumming ... is weigh'd ... . By A. Croswell ... . *Boston: T. & J. Fleet and Green & Russell.* 1765. 8vo, 2 l., pp. ii, 25. B., M. 17671

This was answered by "Animadversions on Rev. Mr. Croswell's Sermon on Justification, in a Letter to a Friend. *Boston.* 1765." 8vo, pp. 16, and that replied to in "Remarks on an Absurd and Abusive Letter, intitled Animadversions on Mr. Croswell's Sermon. *Boston.* 1765." 8vo, pp. 20. W.

CROSWELL. A Letter From the Rev^d Mr. Croswell, To the Rev^d Mr. Turell, In Answer to his Directions to his People. *Boston: Rogers & Fowle.* 1742. 8vo, pp. 16. BA. 17672

This elicited "A Sober Reply to a Mad Answer. In a Letter to Mr. A. Croswell, occasioned by his Letter to Mr. E. Turell. By a Private Brother. *Boston.* 1742." 16mo. B., W. *See* Cummings (A.), and Turell (B.)

CROSWELL. A Narrative of the Founding and Settling the New-gathered Congregational Church In Boston: With the Opposition of the South Church to the Minister, his Defence of himself before the Council, and expostulatory Letter to that Church afterwards. By Andrew Crosswell, A.M. Pastor of said Church. To which is added ... The Defence of that Doctrine of Justifying Faith ... by Messirs Boston, Erskines, &c. ... *Boston: Rogers and Fowle.* MDCCXLIX. 4to. pp. 37, (1). BA.

CROSWELL. Observations on ... a Sermon ... by William Warburton, Lord Bishop of Gloucester, Before the Society for propagating the Gospel in Foreign Parts ... February 21. 1766. wherein Our Colonies are defended against his most injurious aud [*sic*] abusive Reflections. By Andrew Croswell ... . *Boston, New-England: Thomas and John Fleet.* 1768. 8vo, pp. 33. BA.

CROSWELL. A Testimony Against the Prophaness of Some of the publick Disputes, On the last Commencement-Day; With Letters to the Revd. President Of Harvard College ... His Letter of Defence, And Remarks upon it. By A. Croswell. *Boston: D. and J. Kneeland.* 1760. 8vo, pp. 20. BA., M. 17675

Also: The Apostle's Advice to the Jaylor improved: being a Solemn Warning Against the Awful Sin of Soul Murder. In a Discourse ... . *Boston: Rogers and Fowle.* 1744. 8vo, pp. 29. — Comfort in Christ. Sermon at Boston. ... *Boston.* 1767. 8vo, pp. 23. M., W. — A Discourse, from ... [1 Thess. ii. 13] in which is shewn, The Cause and Cure of all religious Melancholly ... an Attempt To overturn the pernicious Doctrine of Justification by Works ... . Notice is also taken, Of the Strange Doctrines which have been preached among us ... . By A. Croswell ... . *Boston: the Author, Russell, and Philip Freeman.* 1784. 8vo, pp. 46, (1). BA. — Free Forgiveness of Spiritual Debts. Discourse on Luke vii. 42. ... *Boston.* 1766. 8vo, pp. 26. M. — Heaven Shut against Arminians and Antinomians: Sermon. ... *Boston.* 1747. 16mo. W. — The Heavenly Doctrine of Man's Justification Only by the Obedience of Jesus Christ. In a Sermon ... . *Boston: Green and Russell.* M.DCC.LVIII. 8vo, pp. xiv, 20. BA., M. — A Letter To the Reverend Alexander Cumming; Attempting to shew him, that it is not Blasphemy to say, — No Man can love God, while he looks on Him as a God who will damn him. In which are interspersed Remarks upon Mr. Bellamy's late Performance. ... *Boston: J. Kneeland.* 1762. 8vo, pp. 31. H. — Mr. Crosswell's Reply to a Book lately publish'd, Entitled, A Display of God's special Grace, Attested by ... Dr. Colman, Dr. Sewall, Mr. Prince, Mr. Webb, Mr. Cooper, Mr. Foxcroft, and Mr. Gee. *Boston: Rogers and Fowle.* 1742. 8vo, pp. 23. B., BA. — Mr. Murray Unmask'd. In which, among other Things, is shewn, that his Doctrine of Universal Salvation is inimical to Vertue, and Productive of all Manner of Wickedness, &c. *Boston.* 1775. 12mo, pp. 20. + Second Edition. *Boston.* 1775. 12mo. W. — Reply to the Declaration Of a Number of Ministers in Boston and Charlestown, with Regard to the Rev. James Davenport. With a Conference relating to the Church of England Clergy, &c. *Boston.* 1742. 8vo, pp. 18. B. + Second Edition. *Boston.* 1742. 8vo, pp. 18. M. — A Second Defence of the Old Protestant Doctrine of Justifying Faith. Being a Reply to The Exceptions of Mr. Solomon Williams ... Against a Book, entitled, What is Christ to me, if He is not mine? ... *Boston: Rogers & Fowle.* 1747. 4to, pp. 45. BA., M. — What is Christ to me, if He is not mine? Or, a seasonable Defence of the Old Protestant Doctrine of Justifying Faith. ... *Boston.* 1745. 4to. W.

CROSWELL (C.) State of Wisconsin. Report of Caleb Croswell, one of the Board of Public Works, in Response to A Resolution ... adopted ... February 4th, 1851. *Madison: Robert B. Wentworth, State Printer.* 1851. 8vo, pp. 13. H. 17676

CROSWELL (H.) The Speeches at Full Length of Mr. Van Ness, Mr. Caines, The Attorney-General, Mr. Harrison, and General Hamilton in the Great Cause of the People, against Harry Croswell on an Indictment for a Libel on Thomas Jefferson, President of the United States. *New-York: G. & R. Waite.* 1804. 8vo, pp. 78. B., BA. 17677

Also: The Sham Patriot Unmasked. *Concord.* 1805. 8vo.

CROSWELL. Forty Years in Trinity Parish. A Pastoral Letter ... with a Sermon delivered ... 31st of December, 1854, by the Rev. Harry Croswell, D.D. ... *New Haven: T. J. Stafford, Printer.* 1856. 8vo, pp. 14, 1 l. H. 17678

[CROSWELL.] A Memoir of the late Rev. Wm. Croswell, D.D., Rector of the Church of the Advent, Boston, Massachusetts. By His Father. [n. p. n. d.] 8vo, pp. 528, (1). Portrait. BA. 17679

CROSWELL. A Sermon ... at the Anniversary Election, Hartford, May 14, 1818. By the Rev. Harry Croswell, A.M. ... *Hartford: F. D. Bolles & Co., Printers.* 1818. 8vo, pp. 14.

Also: A Discourse on the Death of William H. Harrison, President of the United States. *New Haven.* 1841. 8vo.

CROSWELL (J.) Sketches of the Life, and Extracts from the Journals and other Writings, of the late Joseph Croswell; who, for more than Forty Years, was an Itinerant Preacher in the New England States; and ... died ... May, 1799 ... . *Boston: Lincoln & Edmands.* 1809. 8vo, pp. 96. BA. 17681

Edited by Jacob Norton.

CROSWELL. A New World planted; or the Adventures of the Forefathers of New-England; who landed in Plymouth, December 22, 1620. An Historical Drama ... . By Joseph Croswell. *Boston.* 1802. 8vo, pp. 45. B. 17682

CROSWELL (W.) A Letter to the Bishop of Massachusetts, occasioned by his late Letter to the Clergy. By William Croswell ... . *Boston: Tuttle & Dennett.* 1845. 12mo, pp. 28. B.

This letter elicited the following: "A Layman's Remarks upon a Letter to the Bishop of Massachusetts, by Rev. Mr. Croswell ... . *Boston: Dutton and Wentworth.* 1845." 12mo, pp. 12. Also: A Review of the Rev. William Croswell's Letter to the Bishop of the Diocese of Massachusetts. By Laicus. *Boston: William A. Hall & Co., Printers.* 1845. 12mo, pp. 27. H.

CROSWELL. A Plain Word concerning the late Circular of the Rt. Rev. Manton Eastburn to the Clergy of Massachusetts. By the Rev. W. Croswell ... *Boston.* 12mo, pp. 12. M. 17684

CROTCHETT (T.), *pseudonym.* An Infallible Scheme for the reduction of Canada, by Timothy Crotchett. *New York.* 1747. 12mo. 17685

CROTHERS (S.) The Gospel of the Typical Servitude. A Sermon preached in Greenfield, Ohio, Jan. 1, 1834. By Rev. Samuel Crothers. *Hamilton.* 1834. 8vo, pp. 22. M. 17686

[CROUCH (Nathaniel).] *See* B[urton] (R[obert]), Vol. III., No. 9500.

Mr. Watt, in his "Bibl. Brit.," remarks, that the name of Burton was placed on many books by Nathaniel Crouch, who is supposed to have written them himself. Possibly our Nos. 5969-71 are translations of Burton instead of Blome. *See* our No. 9500, and add, Fourth Edition. *London: Nath. Crouch.* 1695. 18mo, 2 l., pp. 174. Portrait.

CROW (F.) Vanity and Impiety of Judicial Astrology, whereby Men undertake to Foretell Future Contingencies by the Stars, etc. By Francis Crow of Jamaica. *London: John Dunton.* 1690. 12mo. 17687

Dedicated to the inhabitants of Port Royal, in Jamaica.

CROW (W.) The Banks of the Hudson; A Poem, descriptive of Rural Scenery, Manners and Customs in the United States of America. By William Crow. *Leith.* 1821. 12mo, pp. 108. 17688

Also: The Indian; a Poem, in Six Cantos. *London.* 1806. 18mo.

CROWE (C. C.) Address of Col. C. C. Crow, ... at Selma, Alabama, June 23d, 1869, on the Issues of the Day. ... *Montgomery.* 1869. 8vo, pp. 31. H. 17689

CROWE. Speech of Col. C. C. Crowe, Elector for the State at large, of Alabama, At Huntsville, Alabama, October 15th, 1868. [n. p.] 8vo, pp. 12. H. 17690

[CROWE (Frederick).] The Gospel in Central America; containing a Sketch of the Country, Physical and Geographical — Historical and Political — Moral and Religious: a History of the Baptist Mission in British Honduras and of the Introduction of the Bible into the Spanish American Republic of Guatemala. ... With a Map of the Country. *London: Charles Gilpin.* 1850. Post 8vo, pp. xii, 588. Map. C., H. 17691

CROWE (W.) The Duty of Public Spirit Recommended in a Sermon preach'd before the Honourable Trustees for establishing the Colony of Georgia in America, and the Associates of the late Reverend Dr. Bray; at their meeting, March 20, 1739–40. By William Crowe, D.D. *London: John Clarke.* M.DCC.XL. 4to, pp. 23. S. 17692

CROWELL (J.) Sketches of the Life of J. Crowell, with Extracts from his Journals and other Writings. *Boston.* 1809. 12mo, pp. 96. 17693

CROWELL. Slavery in the District of Columbia. Speech of Mr. Crowell, of Ohio ... . Delivered ... July 26, 1848. [*Washington?*] *J. & G. S. Gideon, Printers.* 8vo, pp. 16. H.

CROWELL (J.) Republics Established, and Thrones Overturned by the Bible. By Rev. John Crowell. *Philadelphia: John T. Lange.* 1849. 12mo, pp. 202. 17695

By an unaccountable mistake we have credited this work to Rev. John Chambers. *See* Vol. III., No. 11799.

CROWELL (J. T.) Speech of Joseph T. Crowell against the Anti-War Resolutions, in the Senate of New Jersey, January 22, 1863. [n. p. n. d.] pp. 9. 17696

CROWELL (R.) History of the Town of Essex, from 1634 to 1700. By Robert Crowell, D.D. ... *Boston: C. C. P. Moody, Printer.* 1853. 12mo, pp. 166, (3). Map and Woodcut. BA.

CROWELL. History of the Town of Essex from 1634 to 1868. By the late Rev. Robert Crowell, D.D. ... With Sketches of Soldiers in the War of the Rebellion. By Hon. David Choate. *Essex: the Town.* 1868. 8vo, pp. 488. BA. 17698

CROWELL. Interment of the Dead ... . A Sermon delivered in Ipswich, Second Parish, July 23, 1818, on the Occasion of reinterring the Coffins which had been robbed of their Contents. By Robert Crowell ... . *Andover: Flagg and Gould.* 1818. 8vo, pp. 46. BA., H. 17699

The preface gives a short history of the circumstances.

CROWELL (R.) A Sketch of the History of the Second Parish in Ipswich. A Discourse ... Jan. 1, 1815. By Robert Crowell, ... *Andover: printed by Flagg and Gould.* 1815. 8vo, pp. 32. BA. 17700

Also: A Sermon, delivered November 19, 1827, at the Interment of the Rev. Joseph Dana ... . *Ipswich: printed by John H. Harris.* 1827. 8vo, pp. 20. H. — A Sermon, delivered at Waltham, July 23, 1841, at the Interment of the Rev. David Jewett, late Pastor of the Congregational Church in Rockport ... . *Boston: Press of T. R. Marvin.* 1842. 8vo, pp. 40. H.

CROWELL (S.) The Journal of Seth Crowell, containing an Account of his Travels as a Methodist Preacher, for Twelve Years. *New York.* 1813. 12mo, pp. 108. 17701

CROWELL (W.) Six Letters to Rev. Wm. H. Wyckoff, Corresponding Secretary of the American Bible Union, by William Crowell, St. Louis, Missouri. [*St. Louis?*] 1855. 8vo, pp. 38. H. 17702

C[ROWLEY] (T[homas]). Account of a Plan for Civilizing the North American Indians. The Second Impression, with a Postcript, by T. C. [About 1766.] Folio, pp. 4. 17703

[CROWLEY.] Letters and Dissertations on various subjects, by the Author of the Letter Analysis A. P. on the Disputes between Great Britain and America. *London: Printed for the Author.* M,DCC,LXXXII. 8vo, pp. 130. J.C.B. 17704

There are copies without date. First published in the newspapers under the signature Amor Patriæ. There are evidently two or more editions, as Joseph Smith, and another bookseller describes it *without date*, and Mr. Bartlett describes it as dated 1782 *and* 1783.

CROWLEY. Letters to the King, from an Old Patriotic Quaker, lately deceased. [Edited by T. Crowley?] *London: Printed by R. Baldwin.* 1778. 8vo, 14 sheets. 17705

The Crowning Crime of Christendom, comprising a few facts relative to Slavery and the Slave Trade at the present moment. *Leeds: A. Pickard, Printer.* [About 1851.] 8vo, pp. 2. 17706

CROWNINSHIELD (B.) Address delivered By Benjamin Crowninshield, Jan. 9, 1826. *Salem.* 1826. 8vo. 17707

CROWNINSHIELD (G.) Trial of George Crowninshield, J. J. Knapp, Jun. and John Francis Knapp, for the Murder of Capt. Joseph White of Salem ... Sixth of April, 1830. Reported by John W. Whitman ... . *Boston: Beals and Homer, and Francis Ingraham.* 1830. 8vo, pp. 104. H. 17708

CROWNINSHIELD (Jacob). Mr. Crowninshield's Motion, 23 Jan., 1805. [*Washington.* 1805.] 8vo. BN. 17709

CROWNINSHIELD. Mr. Crowninshield's Motion, Feb. 10, 1806. *Washington.* 1806. 8vo. 17710

Relates to commercial restrictions.

CROWNINSHIELD. Mr. Crowninshield's Resolutions [in relation to the British Orders in Council of Nov. 1807, and the Committees] Report [thereon]. *Boston. Dated January* 28, 1809. 8vo, pp. 8. H., W. 17711

CROWNINSHIELD (Richard). A Biographical Sketch of the Celebrated Salem Murderer [R. Crowninshield] ... . By a Citizen of Danvers. *Boston.* 1830. 8vo, pp. 24. H. 17712

CROWQUILL (A.), *pseudon.* *See* [Forrester (Alfred Henry)].

CROWTHER (J.) A Portraiture of Methodism; or, History of Wesleyan Methodists; including their Rise, Progress, and Present State; the Lives and Characters of divers of their Ministers; the Doctrines they believe and teach; with the Plan of their Discipline, &c. Also, a Defence of Methodism. By Jonathan Crowther. With Documents respecting the Extension of their Religious Principles by a Late Act of the British Legislature. *New York.* 1813. 12mo. P. 17713

CROY (*le duc* de). Mémoire sur le passage par le Nord, qui contient aussi des réflexions sur les Glaces. Par le Duc de Croy. *Paris: Valade.* M. DCC. LXXXII. 4to, pp. 23. H. 17714

CROY-SOLRE (*le prince* Em. de). Mémoire sur le passage par le Nord, qui contient aussi des réflexions sur les glaces. *Paris: Valade.* 1785. 4to. 17715

CROZET (*M.*) Nouveau Voyage à la Mer du Sud, commencé sous les ordres de M. Marion. Avec un extrait du voyage de M. de Surville. *Paris.* 1783. 8vo, pp. 290. 7 Plates. A., S.

CROZET (C.) Outline of Virginia Internal Improvements. By Claudius Crozet. *Philadelphia.* 1848. 8vo. 17717

Also: Report on the Cumberland Gap and Price's Turnpike Road. *Richmond.* 1841. 8vo.

CROYER (H. P.) The Nation's Loss. A Discourse upon the Life, Services, and Death of Abraham Lincoln, Late President of the United States. By H. P. Croyer. Delivered at Huntingdon, L. I., April 19th, 1865. *New York: John A. Gray & Green, Printers.* 1865. 8vo, pp. 16. B. 17718

Five hundred copies printed for gratuitous distribution, and one thousand copies on fine tinted paper.

CROZIER (O. R. L.) The Fortress of the Rebellion: with a Brief Vindication of the Constitution. By O. R. L. Crozier. *Grand Rapids, Mich.: The Author.* 186–. 12mo, pp. 36.

CRUDEN (J.) An address to the Loyal Part of the British Empire, and the Friends of Monarchy throughout the Globe.

By John Cruden, Esq.; President of the Assembly of the United Loyalists, and Late Commissioner of Sequestrated Estates in Carolina, &c. *London.* 1785. 8vo, pp. 29. 17720

"The unfortunate Loyalists of the Southern States, who took refuge in Florida, under the promise of protection from the British government, found themselves at the peace in the hands of the Spaniards, by whom they were ordered to quit the country. In this dilemma they empowered Mr. Cruden to negotiate a lottery for their benefit, which gave rise to this address." *See* "M. Rev., July, 1785."

The Cruelty of the Spaniards in Peru, 1658. *See* [Davenant (*Sir* William)].

CRUGER (J.) Substance of the Speech of John Cruger on retiring from the Mayoralty of the City of New York, 29 Sept., 1782. 8vo. 17721

[CRUGER (Lewis).] Sovereign Rights of the States. ... By Justinian, of South Carolina. ... *Washington: W. H. Moore, Printer.* [n. d.] 8vo, pp. 9. H. 17722

Contains several poems about America. Also: Journal of the First Congress of the American Colonies ... New York, Oct. 7, 1765. *New York.* 1845. 8vo, pp. 59.

CRUICKSHANKS (J.) A Bouquet of Flowers, from the Garden of Paradise ... . By James Cruickshanks, Jr., Meriden, N. H. *New York and London.* 1851. 12mo, pp. 38. + *Hanover: Dartmouth Press.* 1851, 16mo, pp. 32. H. 17723

CRUICKSHANKS. A Sermon Preached in ... Spencer, Mass., on ... the National Fast, August 4th, 1864, by Rev. Jas. Cruickshanks. Subject: — The Nation's Trust in the Present Struggle. *Worcester: Adams & Brown, Printers.* [1864.] 8vo, pp. 20.

The Cruise of the Somers: illustrative of the Despotism of the Quarter-Deck. Third Edition. With an Appendix, containing Three Letters from Hon. W. Sturgis. *New York.* 1844. 12mo. S. 17725

CRUMMELL (A.) A Eulogium on the Life and Character of Thomas Clarkson, delivered in New York, Dec. 1846, by the Rev. Alex. Crummell, an African Clergyman; With an Introduction, by W. T. Blair, Esq. *New York.* 1847. 8vo, pp. 76. + *London.* 1849. 17726

CRUMMELL. The Relations and Duties of Free Colored Men in America to Africa. A Letter to Charles B. Dunbar, M.D., ... of New York ... . By ... Rev. Alex. Crummell ... . *Hartford: Case, Lockwood & Co.* 1861. 8vo, pp. 54. 17727

CRUMP (W. H.) The World in a Pocket Book, or Universal Popular Statistics ... . An ample Political, Commercial, Agricultural, Manufacturing, Historical, Geographical, Statistical, and General Synopsis of the United States; With the Census of 1840 ... . By W. H. Crump. *Philadelphia: J. Dobson.* 1841. 24mo, pp. 192. + Second Edition. *Philadelphia: Judah Dobson.* 1842. + Third Edition; Greatly Enlarged and Improved; ... *Philadelphia: G. S. Appleton.* 1845. pp. 195. + Eighth Edition. *Philadelphia.* 1858. 8vo. 17628

CRUSE (E.) Projector Detected; or, some Strictures on the Plan of Mr. James Rumsey's Steamboat. By Englehart Cruse. *Baltimore: J. Hayes.* 1788. 18mo, pp. 14. c. 17729

CRUSIUS (M.) D. Solomoni | Schvveigkero Sultzensi, qui Con-|stantinopoli in Aula Legati Imp. Rom. Aliquot|annos Ecclesiasta fuit: & in Aegypto, Palæsti-|na, Syria, peregrinatus est:|Gratulatio scripta|A|Martino Crvsio.|Cum Descriptione illius peregrinationis:|& Græcorum | Patriarcharum, aliorumq; qui nunc illis locis viuunt | Christianorum commendationibus, scriptisq;|alijs lectu dignissimis.| *Argentorati*|*Excudebat Nicolaus Vvyriot.* *Anno*|M.D.LXXXII.| 4to, 18 leaves. 17730

CRUSE (M. A.) Cameron Hall: A Story of the Civil War. By Mary A. Cruse, ... *Philadelphia.* 1867. 12mo, pp. 543.

A Southern story of the Rebellion.

CRUZ (G. J. de). Uma pagina memoravel de historia do reinado do senhor Dom Pedro II., defensor perpetuo do Brasil por Gervasio José da Cruz. *Rio de Janeiro.* 1865. 4to, pp. vi, 48. 17732

CRUZ (J. I. de la). Fama, y obras posthumas del feniz de Mexico, dezima musa, poetisa americana, sor Juana Ines de la Cruz, religiosa professa en el convento de San Geronimo de la Imperial civdad de Mexico. Que saco a luz el doctor D. Ivan Ignacio de Castorena y Vrsua. *Madrid: A. Gonçalez de Reyes.* 1714. 4to, 15 l., pp. 318, 1 l. 17733

This volume is sometimes found lettered as Vol. III. of the "Poemas." There appears to have been an edition, *Madrid*, 1801, sm. 4to. It was reprinted with the following title:

CRUZ. Fama, y obras posthumas del fenix de Mexico, dezima musa, poetisa, Americana sor Juana Ines de la Cruz, monja professa en el monasterio del Señor San Geronimo de la

Ciudad de Mexico. Pliegos 47. Con Licencia. *En Madrid: En la Imprenta de Angel Pasquel Rubio. Año de* 1725. 4to, 10 l., pp. 352, iii. 17734

The pagination commences on the antepenultimate page of the "Aprobacion" in advance of the text.

CRUZ. Poemas de la unica poetisa americana, musa dezima. Que en varios metros, idiomas y estilos fertiliza varios assumptos. Con elegantes, sutiles, claros, ingeniosos, vtiles versos ... Segunda edicion, corregida, y mejorada por su authora. *Madrid: Garcia Infançon.* 1690. 4to, 7 l., pp. 338, 3 l. + Tercera edicion, corregida y añadid. Sacolos a luz Don Juan Camacho Gayna. *Valencia: Ant. Bordazar.* 1709. *Barcelona: Joseph Llopis.* 1693. *Madrid: A. Gonçalez de Reyes.* 1714. 3 vols., 4to, 7 l., pp. 351, 9 l.; 3 l., pp. 467, 5 l. 17735

Vol. III. consists of the "Fama," described in No. 17734, *supra.*

CRUZ (M. de la). Différentes Races de l'Amérique. 1784. Folio. Plates. 17736

CRUZ (M.) Relacion de la milagrosa Aparicion de la Santa Imagen de la Virgen de Guadalupe de México, sacada de la historia que compuso el Br. Miguel Sanchez. Por el P. Mateo de la Cruz. *En La Puebla*, 1660. + *Madrid: Pedro Gálvez, Consejero de Indias.* 1662. + Tercera edicion. *México.* 1781. 4to, pp. 25. + 1785. 17737

According to Fr. de Florencia, the best written account of the miracle. *See* Bartolache's "Manifiesto," pp. 14–17. Also: Sermon del Patrocinio de la Virgen Maria, predicado en la Catedral de la Puebla en la primera fiesta que de orden del Rey se celebrò à este objeto. *Puebla: Borja.* 1656. 4to. — Elogio de la glorioso Santa Catarina de Sena predicada en ... la Puebla. *Megico: Rodriguez Lupercio.* 1669. 4to.

CRUZ (Rodrigo de la), *Prefecto General de la Compañia Bethleemitica*). Representacion juridica, con el Señor Fiscal del Supremo y Real Consejo de las Indias, sobre el pretenso passo de dos Breves Apostolicos, expedidos por Inocencio XI: El vno, en que se aprueban las Constituciones nueve formadas, y el otro, en que se le nombró por Prefecto General di dicha Compañia. *Madrid: por Diego Martinez Abad.* 1693. Folio, 2 unnumb. l., 49 l., 12 l. 17738

A Cry from the Cotton Field. *Newcastle.* 1850. 12mo, pp. 4. 17739

A Cry from the Four Winds. *Boston: Benjamin Jones.* 1827–28. 8vo. 17740

A Cry from the North ... *Boston: Benjamin Jones.* 1827. 8vo, pp. (4), 72. H. 17741

A Cry from the Wilderness! A Voice from the East. A Reply from the West. Troubles in the North, Exemplifying in the South. By a Cosmopolite. *United States.* 1830. 12mo.

Crystal Fount and Rechabite Recorder. *New York.* 1846?

A weekly paper, edited and published by H. B. Dawson.

The Crystal Hunter, 1827. *See* [Edwards (Charles)].

Crystal Palace. *See* New York.

Cuadro historico y espantoso de la Inquisicion, que se publica en esta capital, para la ilustracion de aquellas personas que han ignorado lo que de era acquel horrible, despota y cruel tribunal. *Puebla: P. de la Rosa.* 1816. Sm. 4to, pp. 16. 17744

The Cub New-lick'd; or, A New Story of an Old Monster. [*Boston.* 1754.] 8vo, pp. 16. M. 17745

Relates to the Excise Law.

Cuba. Actas de las juntas generales que celebro la Real Sociedad economiga de amigos del pais De La Habana, en los dias 14, 15, y 16 de Diciembre de 1829. Ympressa de acuerdo de la misma Sociedad. *Habana.* 1830. pp. 366. 17746

Acuerdos hechos en el Ayuntamiento de la Habana en cumplimiento del Real decreto de 15 de Febrero de 1810 convocando las Américas á las Cortes nacionales. *Habana.* 1810. 4to, pp. 18. 17747

Album Pintoresco de la Isla de Cuba. *Berlin.* [n. d.] Oblong 4to. 17748

A series of plates, badly colored, by May & Co.

Alcabalatorio de la Isla de Cuba. *Imprenta del Gobierno.* 1830. 4to. 17749

Anales de la Junta de Fomento y memorias de la Sociedad patriótica desde 1835–1855. *Habana.* [n. d.] 8vo. 17750

Ayuntamiento constitucional de Nuevitas: acta de 25 de Octubre de 1822. *Puerto-Príncipe: imprenta de Minuese.* 1823.

Aranceles generales para el cobro de derechos de introduccion y estraccion en todas las aduanas de los puertos habilitados de la siempre fiel isla de Cuba para el año de 1824. Folio, pp. 57, 5

l. + Par el año de 1835. *Habana.* 1835. Folio, pp. iv, 76.
+ Para el año 1847. *Habana.* 1846. 4to, Title, pp. 76, 4 l.

Apparently an annual publication.

Aviso al pueblo sobre las próximas elecciones de Diputados en Córtes. *Habana: imprenta de Palmer é hijo.* 1820. 4to.

Balanza general del comercio de la isla de Cuba en los años 1836–1838. Formada de órden del Exmo. Señor Conde de Villanueva, consejero de estado honorario, intendente de la ejército y superintendente general delegado de real hacienda de la misma. Por Don Raimundo Pascual Harrich. *Habana.* 1837–39. Folio, pp. 20, 54, 38, 14. 17754

Bando de buen gobierno del Excmo. Sr. D. Manuel Cagigal. *Imprenta del Gobierno.* 4to, pp. 35. 17755

Calendario manual y guia de forasteros de la isla de Cuba, para el año de 1794. ... *Havana: Imprenta de la Capitanía General.* 32mo, pp. (50), 185, (5), 3 folded l. Map. H.

Carta de un americano á un amigo suyo. *Imprenta de Boloña.* 1820. 4to. 17757

La Cartera Cubana. Director Vicente Antonio de Castro. *Habana.* 1838, 1840. 24 pts. in 2 vols., pp. 800; 800.

The Case of Cuba. ... With a Letter from John D. Sherwood, Esq., on the Right of Recognition. *New York: American News Company.* 1869. 8vo, pp. 28. H. 17759

Correspondence between the Treasury Department, &c., in relation to the Cuba Expedition, and William Freret, late Collector. *New Orleans: Alex. Levy & Co.* 1851. 12mo, pp. 46.

Correspondence concerning Alleged Projects of Annexation. *London.* 17761

A Parliamentary document, "Accounts and Papers for 1852–53."

Correspondence on the proposed Tripartite Convention relative to Cuba. *Boston: Little, Brown & Co.* 1853. 8vo, pp. 64.

Message from the President, etc. Dispatch of Lord Russell, letter of E. Everett.

Cuadro Estadistico de la siempré fiel isla de Cuba, corresp. al año de 1846. *Habana.* 1847. 4to. 17763

A work with a similar title was published in 1827.

Cuba and Africa. The Cuban Question considered in relation to the African Race. *Paris.* 1853. 8vo. P. 17764

Cuba and the Cubans. *See* [Kimball (R. B.)]

Cuba; or the Policy of England, Mexico, and Spain, with regard to that Island. By an Englishman. *London: J. Ridgway.* 1830. 8vo, pp. 22. 17765

Cuba poetica. Coleccion escogida de las composiciones en verso de los poetas Cubanos desde Zequeira hasta nuestros dias. Directores José Fornaris; Joaquin Lorenzo Luaces. Director José Socorro de Leon. Segunda edicion. *Habana.* 1861. 4to, pp. 238. 17766

Cuba y su gobierno. Con un apendice de documentos historicos. *Londres.* 1853. 8vo. M. 17767

Constituciones de la Universidad. 1734. Folio. 17768

Descriptive Sketches and Statistics of Cuba. *London.* Folio.

A Parliamentary document in "Accounts and Papers for 1847."

Diccionario Provincial, de Voces Cubanas. *Matanzas.* 1836. 18mo, pp. 275. 17770

Estado actual de la Isla de Cuba, y medios que deben adoptarse para fomentar su prosperidad con utilidad de la madre patria. *Madrid.* 1838. Sm. 4to, pp. 131. 17771

Estado general de la poblacion de la Isla en 1817, dispuesto por el Excmo. Sr. D. José Cienfuegos, y acuerdo para que sirviera de base á las elecciones de 1821. *Imprenta del Gobierno.* 1821. Folio. 17772

Estado militar de la isla de Cuba. *Habana: imprenta del gobierno.* 1849. 18mo, pp. 155. 17773

Examen crítico-legal de la Real Orden de 22 de Setiembre de 1820, sobre el establecimiento de los Jueces de letras provisionales de la Isla de Cuba. *Puerto-Príncipe: imprenta de D. Miguel Serrano.* 1821. 17774

Examen de la Cuestion de Cuba. *Paris.* 1837. 8vo, pp. 16.

Expediente instruido por el Consulado de la Habana sobre los

medios que convenga proponer para sacar la agricultura y comercio de esta isla del apuro en que se hallan. *Habana.* 1808. 4to, pp. 116. 17776

Gan Eden! 1854. *See* [Hurlbut (W. H.)]

Guia de forasteros en la siempre fiel Isla de Cuba para el ano de 1830. *Habana.* 1829. 8vo. c. 17777

There are probably earlier volumes. Continued annually.

Informe de Don Francisco de Arango al Sr. D. Rafael Gomez Roubaud, Superintendente Director General de Tabacos, en la Isla de Cuba sobre los males y remedios que en ella tiene este ramo. Escrito en 1805. *Habana.* 1812. 4to, pp. viii, 96.

Informe fiscal sobre fomento de la poblacion blanca en la isla de Cuba, y emancipacion progressiva de la esclava, [etc.] Presentado a la superintendencia general delegada de real hacienda, en diciembre de 1844. Por el fiscal de la misma [el señor Quiepo]. *Madrid: J. Martin Alegria.* 1845. Sm. folio, 1 l., pp. xviii, 1 l., pp. 195, 328, 1 l. 17779

Informe Presentado a la Real Junta de Fomento de Agricula y Comercio de esta Isla, en Sesion de 11 de Diciembre de 1833. *Habana.* 1834. 4to, pp. iv, 154. 17780

Informe sobre los resultados de las operaciones efectuadas por la Sociedad del Credito industrial en el Ano 1864. *Habana.* 1865. 8vo, pp. 38. 17781

Los Ingenios. Colleccion de vistas de los principales Ingenios de azucar de la Isla de Cuba. Ediccion de lujo. El texto redactado por Justo G. Cantero; las laminas dibujadas del natural y litografiadas por Eduardo Laplante. *Habana.* 1857. Folio, pp. 76. 35 Plates. 17782

Contains a series of colored photographic views of sugar estates in the Island of Cuba; also diagrams and plans of the machinery used, as well as descriptive letterpress, showing the extent of the operations on each estate.

Instruccion general para los capitanes y tenientes de partido, impresa en esta ciudad el año 1786 y reimpresa ahora de órden del Excmo. Sr. Gobernador y Capital General. *Imprenta del Gobierno.* 1829. 4to, pp. 33. 17783

Instruction Nautique de les Passages a l'Isle de Cuba et au Golfe de Mexique, par el Canal de la Providence, et le Grand Baie de Bahama. *Paris.* 1825. 8vo. 17784

Letters from the Havana, during the year 1820; containing an Account of the Present State of the Island of Cuba, and observations on the Slave Trade. *London: Miller.* 1821. Crown 8vo, pp. 135. Map. 17785

List of the Shells of Cuba in the Collection of the British Museum, collected by M. Ramon de la Sagra. Described by Prof. Alcide D'Orbigny, In the "Histoire de l'Ile de Cuba." *London.* 1854. 12mo, pp. (2), 48. H. 17786

Llamamiento de la Isle de Cuba a la Nacion Española Dirigido al Excmo. é Illmo. señor don Baldomero Espartero, Duque da la Victoria, Presidente del Consejo de Ministros, por un Hacendado, en Decìembre de 1854. *Nueva-York: Imprenta de Estevan Haleet.* 8vo, pp. 234, lv. 17787

Manifiesto de los antecedentes que han precidido á la suspension de las functiones del Estado Mayor por órden del Excmo. Sr. Capitan General de la Isla de Cuba. *Imprenta Fraternal.* 1821. 4to, pp. 24. 17788

Manual de la Isla de Cuba. *Habana.* 1852. 12mo. Continued. 17789

Manual de cocinero Cubano, completando tan interesante obra un tratado de dulceria y pasteleria, etc. Edicion ilustrada con laminas. *Habana.* 1856. 8vo, pp. 308. 17790

Materiales relativos a la historia de la isla de Cuba. Recogidos y redactados por una comision especial. [*Habana.* 1828.] 8vo, pp. xvi, 274, 2 l. C. 17791

See Bachiller, who describes two volumes.

Message from the President of the United States on the Subject of Cuba, Jan. 5, 1853. [n. p. n. d.] 8vo, pp. 23.

Notes on Cuba. *See* [Wurdiman (F.)]

Ordenanzas rurales de la Isla de Cuba. *Habana.* 1857. 8vo, pp. 68. 17793

Original Papers relating to the Expedition to the Island of Cuba [under Admiral Vernon.] *London: M. Cooper.* M DCC XLIV. 8vo, pp. 219. 17794

Paseo pintoresco por la Isla de Cuba. Obra artistica y literaria, ou que se pintan y describen los edificios, los monumentos, los campos y las costumbres de este privilegiado suelo, publicada por los empresarios de la litografia del gobierno y capitania general. *Habana.* 1841. Sq. 8vo, pp. 290. 17795

Planos de Bosillo, de la Isla de Cuba, la ciudad de la Habana, y sus barrios estramuras, con la tabla de destancias de unos pueblos a otros. *Habana.* 1842. 18mo. 17796

La question de Cuba. *Paris: Dentu.* 1859. 8vo, pp. 63.

Rambles in Cuba. *New York.* 1870. 12mo, pp. 136.

Real cedula de 21 de Octubre de 1817, sobre aumentar la poblacion blanca de la isla de Cuba. ... *Habana.* 1818. Folio, pp. (1), 12. H. 17799

Real cedula [1796] de ereccion del colegio de Escribanos con título de Real, bajo la proteccion del Concejo de Indias. *Imprenta del Gobierno.* 1819. Folio. 17800

Real resolucion sobre terrenos realengos y valdíos, comunicada por el Ministerio de Hacienda de Indias á la Intendencia de ejército de esta Isla. 1819. Folio. 17801

El Recuerdo, ó coleccion de verdades acerca del estado politico de la isla de Cuba. Por el autor del Habanero. No. I. 12mo, pp. 4. 17802

Reglamento Interior, formado para la Casa de Educacion de Buenavista. [*Habana.*] 1829. 4to, pp. 12. M. 17803

Reflexiones de un habanero sobre la independencia de esta Isla. Segunda edicion corregida y aumentada. *Habana: Imprenta de Arazoza y Soler.* 1823. 4to, pp. 37. 17804

Reglamento de Milicias de la Isla de Cuba. *Imprenta de D. Blas de los Olivos.* 1777. + *Imprenta del Gobierno.* 1812. 4to. 17805

Reglamento interior de la Cárcel. *Habana: imprenta de D. Pedro Nolasco Palmer.* 1821. 4to. 17806

Reglamento para el Casino de Caibarien, el Progreso. *Habana.* 1865. 8vo. 17807

Reglamento para las milicias de infanteria y caballeria de la Isla de Cuba, aprobado por S. M. en Real Cédula, de 19 de Enero de 1769. *Imprenta de Arazoza y Soler.* 1812. 17808

Reglas para el domicilio de nuevos colonos y sus auxilios. [n. p. n. d.] Folio, pp. (1), 6. H. 17809

Relacion del Gobierno superior y Capitania General de la Isla de Cuba, estendida por el Teniente General Don Miguel Tacon, Marques de la Union de Cuba, al hacer la entrego de dichos mandos à su sucesor el Ecsmo Señor D. Joaquin de Ezpeleta. *Habana.* 1838. 8vo, pp. 36. 17810

A note at the end states that an edition of one thousand copies having been disposed of, another of four thousand copies was printed at the expense of several merchants, to be distributed gratis, "in order to give the greatest possible publicity to this important memoir."

Report of the Committee on Foreign Relations, to whom was referred the Bill "making Appropriations to facilitate the Acquisition of the Island of Cuba, by Negotiation." January 24, 1849. By Mr. Slidell. *Washington.* 1849. 8vo, pp. 25.

Resumen de las Reales órdenes y otras disposiciones para la recaudacion y administracion de la manda-pia forzosa en la Isla de Cuba. *Habana: Imprenta de las viudas de Arazoza y Soler.* pp. 21. 17812

Reunion de todos los actos y estatutos formados para el gobierno de los gremios de mareantes y peseadores que se hallan establecidos en la Isla de Cuba ... *Habana: Oficina de D. José Boloña.* pp. 57, and Appendix. 17813

Revista y Repertorio bimestre de la Isla de Cuba. *Habana.* 1831–32. 3 vols., 8vo, pp. 374; 288; 540. 17814

Ultima advertencia sobre abusos de la Capitanía del puerto. *Habana: Imprenta de D. Pedro Nolasco Palmer.* 1821. 17815

Yankee Travels through the Island of Cuba; or, the Men and Government, the Laws and Customs of Cuba, as seen by American Eyes. By Demoticus Philalethes. *New York.* 1856. 12mo. 17816

Cuba y Porto Rico. Las Antillas Españolas ante las naciones civilizadas. Asamblea popular el 5 de Julio de 1869, en Carácas, en favor del reconocimiento del partido republicano de las Antillas como beligerantes legítimos. *Carácas.* 1869. 4to, pp. 57. 17817

Pages one to thirty were written by S. Terrero Atienza. Concerning Cuba, *see* "Blackwood's Mag.," XL. 322, "Brownson's Q. Rev.," Ser. III. Vol. VIII. 66, "N. Am. Rev.," XXIX. 199, "Frazer's Mag.," XLII. 107, "Hunt's Mag.," II. III. VI. VII. IX. XVII. XXI.; *see also* Poole's Index, p. 119, for further references.

Cubbeer Burr; or the Tree of many Trunks: Part 1, British Empire; Part 2, United Kingdom; Part 3, Canada. *Montreal.* 1841. 8vo, pp. 33. 17818

CUBERO (P. S.) Breve relacion, de la peregrinacion qve ha hecho de la mayor parte del Mvndo Don Pedro Cvbero Sebastian, predicador apostolico del Assia, natural del Reyno de Aragon; Con las cosas mas singulares que le han sucedido, y viso, entre tan barbaras Naciones, su religion, ritos, ceremonias, y otras cosas memorables, y curiosas que hà podido inquirir; con el viage por tierra, desde Espana hasta las Indias Orientales. *Madrid: Juan Garcia Infançon.* 1680. 4to, 9 l., pp. 360.

CUBERO. Peregrinacion del Mvndo, dedicada a D. F. Joachin Faxardo, virrey de Napoles. *Napoles: Carlos i rsile.* 1682. 4to, 5 l., pp. 551, 2 l. Portraits of the Vice Roy and the Author.

"Cette édition, la seconde de l'ouvrage, n'est pas citée par Pinelo (il indique une édition de 1664, et un abrégé sous la date de 1700).—LECLERC, No. 411.

CUBERO SEBASTIAN (P.) Peregrinacion|qve ha hecho de la|Mayor Parte del|Mundo|Don Pedro Cvbero Sebastian.|Predicador Apostolico del Assia, natural del Reyno|de Aragon; con las cosas mas singulares que le han|sucedido, y visto, entre tan Barbaras Naciones, su Re-|ligion, Ritos, Ceremonias, y otras cosas memorables, y|curiosas, què ha podido inquirir; con el viage|por tierra, desde España, hasta las Indias|Orientales.|Escrita|por el mismo don Pedro Cvbero|Sebastian.|Dedicado Al SS. Christo de las|Injurias, sita en la Iglesia del Señor San Millan,|anexo de S. Iusto, y pastor desta Coronada Villa|de Madrid.|Segvnda Impression.|*En Zaragoza, Por Pasqual Bueno, Impressor del Reyno|de Aragon. Año de* 1688.| 4to, pp. xvi, 288.

Towards the end of the volume, Cubero describes his experiences of the New World, to which he voyaged from the Philippine Islands. "Cubero est le premier qui ait fait le tour du monde d'Occident en Orient, et en partie par terre, ainsi que l'exécuta depuis Gemelli Carreri. Il ne decrit pas minutieusement sa route; il se contente de donner un aperçu général de ce qu'il a observé. Il depeint avec exactitude les steppes d'Astracan et les déserts de la Perse; il donne beaucoup de détailes sur Manille et sur différents personages, avec lesquelles il s'est trouvé, &c. ... Il écrit avec la simplicité qui convient à un missionaire, mais il est un peu crédule."—*Biog. Univ.* Colonel Stanley's copy sold for £6 6s. A copy sold for £1 5s. at Puttick's, in 1860.

CUBIÈRES (*le marquis* Simon L. P. de). Mémoire sur le cyprès de la Louisiane, par M. de Cubieres. *Versailles.* 1809. 8vo. 2 Plates. 17822

CUBIÈRES. Mémoire sur le génévrier rouge de Virginie, que l'on nomme vulgairement cèdre rouge. *Versailles.* 1805. 8vo.

CUBITT (G.) Columbus; or the Discovery of America. By George Cubitt. *London: John Mason.* 1848. 18mo, pp. 144.

CUBITT. Cortes; or the Discovery and Conquest of Mexico. By George Cubitt. *London: John Mason.* 1848. 18mo, pp. 160. 17825

CUBITT. Pizarro; or the Discovery and Conquest of Peru. By George Cubitt. *London: John Mason.* 1849. 18mo, pp. 160. 17826

Part of a series, entitled "Memorable Men and Memorable Events."

CUCHEVAL-CLARIGNY (Athanase). The Election of Mr. Lincoln. A Narrative of the Contest in 1860 for the Presidency of the United States. By Monsr. C. Clarigny. Translated from the "Révue des Deux Mondes," by Sir Willoughby Jones ... *London: James Ridgway, Trübner and Co.* [1861.] 8vo, pp. 91. H. 17827

[CUCHEVAL-CLARIGNY.] Histoire de la Presse en Angleterre et aux Etats Unis. *Paris: Amyot.* 1857. 18mo, pp. 551. S.

Also a translation of Mrs. Stowe's "Pearl of Orr's Island."

CUCULLU (J. S.) La vérité sur Miramon et les Etats-Unis. *Nouvelle Orleans.* 1860. 4to, pp. 44. 17829

CUDENA (Pedro). Beschreibung des Portugiesischen Amerika vom Cudena. Ein Spanisches Manuscript in der Wolfenbüttelschen Bibliothek, herausgegeben vom Herrn Hofrath Lessing. Mit Anmerkungen und Zusätzen begleitet von Christian Leiste, Rektor der Herzoglichen grosen Schule zu Wolfenbüttel. *Braunschweig, in der Buchhandlung des Fürstl. Waysenhauses.* 1780. 8vo, pp. 160. 17830

"Pedro Cudena, a Spaniard, who resided several years in the Brazils, wrote, in 1634 an account of that country, which had not been published, and a copy having been found in the Wolfenbuttel library, it was printed, with a German translation and notes, by Leiste. It is said to be a curious and interesting work, and, although written so long ago, to contain new information respecting that part of America to which it relates."— *Biog. Univ.*

CUDWORTH (W. Handel). Eulogy on the Life, Character and Public Services of the Late President Lincoln, delivered ... at East Boston, May 8, 1865, by Rev. Warren H. Cudworth ... *Boston: Wright & Potter, Printers.* 1865. 8vo, pp. 27. B.

CUDWORTH. History of the First Regiment (Massachusetts Infantry) from the 25th of May, 1861, to the 25th of May, 1864, including Brief References to The Operations of the Army of the Potomac. By Warren H. Cudworth, Chaplain of the Regiment. ... *Boston: Walker, Fuller and Company.* 1866. 12mo, pp. 528. BA. 17832

CUDWORTH. Massachusetts and Rum. An Address, delivered April 9, 1871. ... By ... Rev. W. H. Cudworth. *Boston: Massachusetts Total Abstinence Society.* 1871. 8vo, pp. 16.

Also: ... Sermon in Memory of Henrietta Lamson, preached March 17, 1867 ... . *East Boston Advocate Press.* 1870. 8vo, pp. 38, (1). BA.

CUDWORTH (W.) A Defence of Mr. Hervey's Dialogues against Mr. Bellamy's Theron, Paulinus and Aspasio. By William Cudworth ... . *Boston: Z. Fowle and S. Draper.* M.DCC.LXII. 8vo, pp. 36. BA., M. 17834

CUELEBROUK (B.) Colonie de Santo-Thomas. Enquête de M. Blondel van Cuelebrouk chargé d'Affaires, commissaire extraordinaire du Gouvernement. *Bruxelles.* 1846. Folio, six folded Plans and Charts. 17835

This colony, in the Bay of Honduras, was settled by the Belgians.

CUELLAR (D. J. T. de). Obras poeticas de D. Jose T. de Cuellar. Edicion del Republicano. *Mexico.* 1856. 12mo, pp. ii, 460. 17836

CUENCA (C. M.) Obras poéticas de Don Claudio Mamerto Cuenca dadas á luz por Heraclio C. Fajardo. *Buenos Aires.* 1861. 3 vols., 4to, pp. xlviii, 276; 344; 336. 17837

CUESTA (F. Felipo Arroyo de La). *See* Arroyo, Vol. I., Nos. 2116–18.

Cuestion agrícola. *Carácas.* 1866. 8vo, pp. 22. 17838

Cuestion promovida por los Agentes de Francia y de la Gran Bretana. *Carácas.* 1858. 8vo, pp. 49. 17839

Relates to the expulsion of General Monágas.

La Cuestion de Tehuantepec. Contiene las notas del Enviado de la Republica Mexicana en Washington, y algunos articulos que sobre esta materia se han publicado. *Nueva-York.* 1852. pp. 71. 17840

See also Olarte (R.)

Cuestion entre la confederacion Argentina y la provincia de Buenos Aires. Negociacion Yancey. Publicacion oficial de los documentos relativos á esta negociacion en los idiomas Castellano y Frances. *Parana.* 1859. 4to, pp. 40. 17841

Cuestion Pegones y Tacamahaca. *Valencia.* 1858. 8vo, pp. 12. 17842

CUEVA (P.) Arte de la Gramática de la Lengua Zapoteca, conforme al que de la Gramática Latina escribio Antonio de Nebrija, por Fr. Pedro Cueva. *Megico.* 1607. 8vo. 17843

CUEVAS (J. de J.) El Imperio. Opusculo sobre la situacion actual por J. de J. Cuevas. *Mexico.* 1864. 4to, pp. 75.

CUEVAS. La Immigracion. *Mexico: imprenta literaria.* 1866. 8vo, pp. 97. 17845

CUEVAS (J. M.) Informe que en Contestacion al que hizo el Sr. licenciado D. José Maria Cuevas ante la Exma. Tercera Sala de la suprema corte de Justicia. *Mexico.* 1852. 8vo.

CUEVAS (L. G.) Porvenir de México, ó Juicio sobre su Estada Político en 1821 y 1851. Por Don Luis Gonzaga Cuevas, Miembro del Senado. *Mexico.* 1851–57. 3 vols., large 8vo, pp. xiv, 560. 17847

In consequence of the death of the author, the publication of this work was discontinued with the third part, and the rest remains in manuscript. Cuevas was a distinguished statesman and historian.

CUEVAS AGUIRRE Y ESPINOSA (F. de). Extracto | de los autos de diligencias, | y reconocimientos de los rios, lagunas, | vertientes, y desagues de la capital | Mexico, y su valle: | de los caminos para su communicacion, | y su comercio: | de los daños que se vieron: remedios, que se adbitraron: | de los puntos en particular decedidos: | de su practica: | y de otros a mayor examen reservados, | para con mejor acierto resolverlos. | Todo por disposicion del excmo. Señor | D. Juan Francisco | de Huemez, y Horcasitas, | [four lines]. | Lo escribiò ... | D. Joseph Francisco | de Cuevas, Aguirre, y Espinosa, | [six lines]. | ... | *Impresso en Mexico por la Viuda de D. Joseph Bernardo de Hogal. Año de* 1748. | Folio, Title, pp. 71. Map. H. 17848

"Title in red and black, within a light border, having a 'Soneto' on the reverse. At page 42 is a map, 14 by 16½ inches, engraved on copper by Antonio Morino, of Mexico. This book is of the utmost topographical and historical importance." — STEVENS. Some copies have the date of 1747.

CUFFEE (P.) Enterprize, Benevolence, and Christian Conduct Exemplified in Paul Cuffee, a Negro Philanthropist. 8vo, pp. 12. 17849

CUFFEE. Memoir of Captain Paul Cuffee, a man of Colour [of New Bedford, Mass.]. *Liverpool: Egerton, Smith and Co.* 1811. 8vo, pp. 12. + [Another Edition.] 1811. 12mo, pp. 24. + *York: W. Alexander.* 1812. 12mo, pp. 36. + *Phila-*

delphia: Kimber and Sharpless. 1816. 8vo, pp. 12. + Compiled from authentic sources, by Wilson Armistead. *London: Edmund Fry.* 1840. 16mo, pp. 64. Portrait. 17850

See "The Monthly Repository of Theology and General Literature" for 1807, ii. 221, etc.

CUGNET (F. J.) Extraits Des Edits, Declarations, Ordonnances et Reglemens, de sa Majesté Très Chretienne. Des Reglemens et Jugemens des Gouverneurs Generaux et Intendans concernans la justice; et des Reglemens et Ordonnances de Police rendues par les Intendans, Faisans partie de la legislature en force en la Colonie du Canada, aujourd'hui Province de Québec. Tirés des Regîtres du Conseil Superieur et de ceux d'Intendance. Par François Joseph Cugnet ... . *Québec: Guillaume Brown.* MDCCLXXV. 4to, pp. 106. 17851

The half-title reads, "Extraits des Regîtres du Conseil Superieur et Des Regîtres d'Intendance. *Quebec.* 1775." *See* Maseres (F.) for an answer.

CUGNET. Abstract of the several royal Edicts and Declarations, and Provincial Regulations and Ordinances that were in force in the Province of Quebec, in the time of the French Government, and of the Commissioners of the several Governors General and Intendants of the said Province during the same period, faithfully collected from the Registers of the Superior Council of Quebec. By F. J. Cugnet, Secretary to the Governor and Council of the said Province for the French Language. *London.* 1772. 17852

CUGNET. Traité Abregé des ancienes Loix, Coutumes et usages de la Colonie du Canada, aujourd'huy Province de Québec, tiré de la coutume de la prevôté et vicomté de Paris, à laquelle la dite Colonie était assujétie, en conséquence de l'Edit de l'établissement du Conseil Souverain du mois d'Avril 1663; avec l'explication de chaque titre et de chaque article, puisée dans les meilleurs autheurs qui ont écrit et comenté la dite coutume. Nécessaires à toutes les personnes qui voudront avoir une teinture des dites ancienes loix coutumes et usages, et qui pourra les faciliter dans l'étude qu'ils seront obligés d'en faire, tant comme Juges, que comme Avocats ou Procureurs. Par François Joseph Cugnet ... . *Quebec: Guillaume Brown.* MDCCLXXIV. 4to, pp. 188, 2. H. 17853

CUGNET. Traité de la loi des fiefs. Qui a toujours été suivie en Canada depuis son établissement, tirée de celle contenuë en la Coûtume de la Prevôté et Vicomté de Paris, à

laquelle les Fiefs et Seigneuries de cette Province sont assujettis en vertu de leurs titres primitifs de Concession, et des Edits, Reglemens, Ordonances et Declarations de sa Majesté très Crétienne, rendus en consequence; et des diferens Jugemens d'Intendans rendus à cet égard, en vertu de la Loi des Fiefs, et des dits Edits, Reglemens, Ordonances et Declarations. ... Par François Joseph Cugnet ... . *Quebec: Guillaume Brown.* MDCCLXXV. 4to, 2 l., pp. ix–xiv, 71. H. 17854

CUGNET. Traité de la Police. Qui a toujours été suivie en Canada, aujourd'hui Province de Québec, depuis son établissement jusqu'à la conquête, tiré des diférens réglemens, jugemens, et ordonnances d'Intendans, à qui par leurs commissions, cette partie du gouvernement était totalement atribuée, à l'exclusion de tous autres juges, qui n'en pouvaient connaitre qu' en qualité de leurs subdélégués. Traité qui pourrait être de quelqu' utilité aux Grands Voyers, et aux juges de Police en cette province. Par François Joseph Cugnet ... . *Quebec: Guillaume Brown.* MDCCLXXV. 4to, pp. 25. H. 17855

"I have a copy of each of these three tracts bound up in a volume [now in Harvard College Library], which formerly belonged to Francis Maseres, and, characteristically of him, has Craig's 'Methodus figurarum' bound up with them. I can find no notice of Cugnet, or of these tracts, in any work within my reach. The printer's name was William Brown, and they are probably some of the earliest specimens of the press in Canada." — RICH, I. 228. The following title is from J. R. Smith's catalogue:

[CUGOANO (Quobna Ottobouh).] Thoughts and Sentiments on the Evil of Slavery; by a Native African. *London.* 1791. 8vo, pp. 46. M. 17856

CUGOANO (O.) Thoughts and Sentiments on the Evil and Wicked Traffic of the Slavery and Commerce of the Human Species, by Ottobah Cugoano, a Native of Africa. *London.* 1787. 8vo. 17857

CUGOANO. Réflexions sur la traite et l'esclavage des nègres, traduites de l'anglais, d'Ottobah Cugoano, africain, esclave à La Grenade et libre en Angleterre. *Londres et Paris: Royer.* 1788. 8vo. 17858

CULLEN (C. C.) The American Melodies, in Three Parts, and Miscellaneous Poems, by Cassius C. Cullen. *Trenton, N. J.: Murphy & Bechtel, Printers.* 1864. 12mo, pp. 96. 17859

CULLEN (Edward). Isthmus of Darien Ship Canal: with a Full History of the Scotch Colony of Darien, Several Maps,

Views of the Country, and Original Documents. By Dr. Cullen, F.R.G.S. *London: Effingham Wilson.* 1852. 8vo, Maps and Views. + Second Edition, much enlarged. *London: Effingham Wilson.* 1853. 8vo, 4 l., pp. ii, ix–xii, 204. H., P. 17860

A selection from this work, called "The Darien Indians," was published in 1863.

CULLEN (W.) Eulogium in honor of the late Dr. William Cullen, delivered before the College of Physicians of Philadelphia, July 9, 1790. *Philadelphia.* 1790. 8vo. C. 17861

[CULLIÒN (F. Val. de).] Examen de l'esclavage en générale et particulièrement de l'esclavage des nègres dans les colonies françaises de l'Amérique. Par V. D. C. *Paris: Maradan.* 1802. 2 vols., 8vo. 17862

[CULLIS (Charles).] A Work of Faith. History of the Consumptives' Home, and the First Annual Report, to September 30, 1865 ... . *Boston: W. & E. Howe, Printer.* 1865. 12mo, pp. viii, 104. + Second Annual Report. *Boston.* 1866. 12mo, pp. 83. + Third Annual Report. *Boston.* 1867. 12mo, pp. 88. + Fourth Annual Report. *Boston.* 1868. 12mo, pp, 101.

CULLOM (S. M.) Speech of Hon. Shelby M. Cullom, of Illinois, on Rights of Naturalized American Citizens; ... in the House ... January 8, 1868. *Washington.* 1868. 8vo, pp. 8.

CULLUM (G. W.) Biographical Register of the Officers and Graduates of the U. S. Military Academy of West Point, N. Y., from its Establishment, March 16, 1802 to the Army Re-Organization of 1866–67. By Bvt. Major-General George W. Cullum ... . *New York: D. Van Nostrand.* 1868. 2 vols., 8vo, pp. xvi, 619; 665. BA. 17865

CULLUM. Register of the Officers and Graduates of the U. S. Military Academy, at West Point, N. Y. from March 16, 1802, to January 1, 1850. Compiled by Captain George W. Cullum, Corps of Engineers, U. S. Army. From the Official Records of the War Department, and other Reliable Sources. *New York: J. F. Trow, Printer.* 1850. 12mo, pp. 303. N. 17866

CULLOM (W.) Speech ... of Hon. William Cullom on the Nebraska and Kansas Bill, in the House ... April 11, 1854. *Washington.* 1854. 8vo, pp. 13. BA., M. 17867

CULLUM. Systems of Military Bridges in use by the United States Army [etc.] ... . By Brig.-Gen. George W. Cullum ... . *New York: D. Van Nostrand.* 1863. 8vo, pp. vi, 226. 7 Plates.

Un Cultivateur Américain. *See* [Crevecœur (Hector St. John de)].

The Cultivator, a Monthly Publication designed to improve the Soil and the Mind. Conducted by J. Buel, etc. *Albany: N. Y. State Agricultural Society.* 1837–38. 4 vols., 8vo.

Continued as follows: Vols. v.–vi. 1838–39. *Albany: Packard, Van Benthuysen & Co.* 1838–39. 2 vols., folio. + Vols. vii.–x. The Cultivator, a Consolidation of Buel's Cultivator and Genesee Farmer. W. Gaylor and L. Tucker, editors. *Albany: J. Buel & Co.* 1840–43. Folio. + Second Series. The Cultivator, a Monthly Journal devoted to Agriculture, Horticulture, etc. New Series, 1844–52. *Albany: L. Tucker, Editor.* 1844–52. 9 vols., 8vo. + Third Series. The Cultivator, a Monthly Journal for the Farm and Garden, etc. 1853–65. *Albany: L. Tucker.* 1853–65. 13 vols., 8vo. + The Cultivator and Country Gentleman. Devoted to the Practice and Science of Agriculture and Horticulture, etc. Jan. 1860, to June, 1868. *Albany: L. Tucker & Son.* 1866. 4to. Continued. *See also* "The Country Gentleman." 1853–65.

De Cultuur en behandeling der West-Indische. *See* Ament, Vol. I., No. 1006.

CULVER (C. V.) Letter in Relation to the Failure of Culver, Penn, & Co. [*New York.*] 1866. 8vo, pp. 31. 17870

CULVER (E. D.) "Old Federalism" & "Modern Democracy." Speech of Hon. E. D. Culver, of New York, on the Mexican War. ... Jan. 20, 1847. [*Washington?*] *J. & G. S. Gideon, Printers.* [n. d.] 8vo, pp. 15. H. 17871

Also: Speech ... on the Texas and Oregon Questions. Delivered in the House of Representatives, ... Jan. ... 30th, 1846. [n. p.] *J. & G. S. Gideon, Printers.* [n. d.] 8vo, pp. 16. B.

CULVER (N.) The Vision of Nathan Culver, late of Newtown, N. Y., etc. 17872

ÇUMARRAGA *or* ÇUMMURRAJO (Juan). *See* Zumarraga (Juan).

CUMBACK (William). Politics of the Country. Speech of Hon. Will. Cumback of Indiana. ... December 17, 1856. *Washington, D. C.: Buell & Blanchard, Printers.* 1867. 8vo, pp. 7. H. 17873

CUMBERLAND (Georg Graaf van) Reysen na West-Indien, anno 1586–88. *Leyden.* 1706. 8vo. Map and Plates.

CUMBERLAND. Verscheyde Voornaame Reysen, na West-Indien (1586–98). 8vo. Plates and Map. 17874

Included in Vander Aa's "Collection," folio and octavo.

[CUMBERLAND (Richard).] The West Indian: a Comedy. As it is Performed at the Theatre Royal in Drury-Lane. ... *London: W. Griffin.* MDCCLXXI. 8vo, Title, pp. (3), 102, (2). + With remarks by Mrs. Inchbald. *Paris: Theoph. Barrois.* 1820. 18mo. 17876

"Andrieux, in the IIId volume of his 'Œuvres,' has given an imitation of this piece, under the title of 'Le jeune créole, comédie en 5 actes et en prose,' and in the Ist vol. of the 'Théâtre anglais,' which forms part of the 'Chefs-d'œuvre des théâtres étrangers,' a translation in prose, under the title of 'L'Américain.'"—QUÉRARD

CUMBERLAND. The Westindian. 17877

This was translated into Danish by N. V. Dorph, and performed at Copenhagen, but apparently not published.

CUMBERLAND. The West Indian, mit Anmerkungen von K. Fr. Chr. Wagner. *Marburg.* 1836. 17878

Also: The Jew: or, the Benevolent Hebrew. A Comedy. As performed, with universal applause, at the Theatre in Boston. By Richard Cumberland. *Boston: Printed for and sold by John West.* 1795. 12mo, pp. 48.

CUMBERLAND AND OXFORD CANAL. Report of the Committee appointed to procure a Survey for the Route of the Contemplated Cumberland and Oxford Canal to which is added The Report of the Engineer ... . *Portland.* 1823. 8vo, pp. 15. BA.

CUMBERLAND ASSOCIATION. Minutes of the Cumberland Association, Paris, Me., Sept. 30 and Oct. 1, 1812. *Portland.* 1812. 8vo, pp. 8. + Held in ... Jay (Maine), Sept. 29 and 30, 1813; together with the Circular and Corresponding Letters. *Hallowell.* 1813. 8vo. 17880

CUMBERLAND BAPTIST ASSOCIATION. A Confession of Faith and Church Covenant, approved by the Cumberland Baptist Association ... September 30, 1818. [n. p. n. d.] 16mo, pp. 8. H. 17881

Cumberland Coal District. New York, 17th July, 1852. 8vo, pp. 8. Plan. 17882

Cumberland Coal and Iron Company. Report to the Stockholders, July 21, 1852. *New-York.* 1852. 8vo. S. 17883

CUMBERLAND COLLEGE. Laws of Cumberland College, ... Nashville, Tennessee: ... November 5, 1825. *Nashville.* 8vo, 1 l., pp. 32, 1 l. H. 17884

CUMBERLAND, *Md.* Message from the President, transmitting a report of the Secretary of State, containing the proceedings under the act authorizing the making of a road from Cumberland, Md., to the State of Ohio. January 18, 1814.

CUMBERLAND CONFERENCE. Minutes of the Cumberland Conference of Churches, at their Annual Meeting in North Yarmouth ... January 10, 1832. [n. p. n. d.] 12mo, pp. 20, (3). H. 17886

Proceedings of the Commissioners appointed to lay out the Cumberland Road. (Cong. Doc., 1808.) 17887

Also: Report on the Cumberland Road. January 31, 1807. (Cong. Doc., 1807.) —Statement of Appropriations heretofore made for the Cumberland Road. February 2, 1815.

CUMBERLAND, *Pa.* The Constitution of the Cumberland Presbyterian Church, ... together with the Form of Government and Discipline, ... *Pittsburgh: Forrester and Campbell, Printers.* 1839. 18mo, pp. 234, (2). 17888

CUMBERLAND COUNTY. State of the Accounts of the Collectors of Excise of Cumberland County, From the 10th of August 1774, ... until the 20th of January 1783. In which is exhibited, The Amount of the Monies received by them respectively, and accounted for; Also, Lists shewing the names of Persons from whom Excise became due, and was received. ... *Philadelphia: F. Bailey.* M,DCC,LXXXIII. 8vo, pp. 7. P. 17889

CUMING (F.) Sketches of a Tour to the Western Country, through the States of Ohio and Kentucky; A Voyage down the Ohio and Mississippi Rivers, and a Trip through the Mississippi Territory and Part of West Florida. Commenced at Philadelphia in the Winter of 1807, and concluded in 1809. By F. Cuming. With Notes and an Appendix, containing some Interesting Facts, together with A Notice of an Expedition through Louisiana. *Pittsburgh: Cramer, Spear & Richbaum.* 1810. 12mo, pp. 504. H. 17890

CUMINGS (H.) An Eulogy on the late Patriot Washington, addressed to the People of Billerica, January 10, 1800, When they honored Him with Funeral Solemnities. By Henry Cumings. *Amherst: Printed by Samuel Preston. Feb.*, 1800. 8vo, pp. 16. N. 17891

CUMINGS. An Half-century Discourse ... Billerica, Feb. 21, 1813. By ... Henry Cumings, S.T.D. ... *Cambridge: Printed by Hilliard and Metcalf.* 1813. 8vo, pp. 31. BA., H., M.

CUMINGS. The Present Times Perilous. Fast Sermon at Sullivan, April 25, 1799 ... *Castine.* [n. d.] 8vo. W. 17893

CUMINGS. A Sermon, Preached in Billerica, ... 23d of November, 1775. Being the Day appointed ... for a Public Thanksgiving Throughout the Province of Massachusetts-Bay. By Henry Cumings ... . *Worcester, Massachusetts-Bay: Printed by J. Thomas.* [n. d.] 8vo, 1 l., pp. 29. H. 17894

CUMINGS. A Sermon Preach'd at Lexington, On the 19th of April, 1781. Being the Anniversary of the Commencement of Hostilities between Great-Britain and America, which took Place in that Town, on the 19th of April, 1775. By Henry Cumings ... . *Boston: Printed by Benjamin Edes & Son.* M,DCC,-LXXXI. 8vo, pp. 39. BA., M., N. 17895

CUMINGS. A Sermon Preached before his Honor Thomas Cushing, Esq; Lieutenant-Governor ... of Massachusetts, May 28, 1783. Being the Anniversary of General Election. By Henry Cumings, A.M. ... *Boston: Printed by T. & J. Fleet.* 1783. 8vo, pp. 55. B., BA., H. 17896

CUMINGS. A Sermon Preached in Billerica, December 11, 1783. The Day recommended by Congress to All the States ... as a Day of Public Thanksgiving ... . By Henry Cumings. *Boston: Printed by T. and J. Fleet.* 1784. 8vo, pp. 39. H.

CUMINGS. Sermon ... at Billerica, December 15, 1797 ... a Day of ... Thanksgiving. By Henry Cumings ... . *Boston.* 1797. 8vo, pp. 35. BA., H., W. 17898

CUMINGS. A Sermon preached at Billerica, November 29, 1798, being the Day of the Anniversary Thanksgiving throughout ... Massachusetts. By Henry Cumings ... . *Boston: Printed by John & Thomas Fleet.* MDCCXCVIII. 8vo, pp. 31.

CUMINGS. A Sermon, preached at Billerica, April 9th, 1801; being the Day of the Annual Fast. By Henry Cumings, D.D. ... *Amherst, New-Hampshire: from Samuel Preston's Office.* 1801. 8vo, pp. 29. H. 17900

CUMINGS. A Thanksgiving Sermon Preached at Billerica, November 27. 1766. By Henry Cumings, A.M. ... *Boston, N. E.: Printed by Kneeland and Adams for Thomas Leverett.* MDCCLXVII. 8vo, pp. 32. B., BA., H. 17901

Also: A Discourse addressed to the Roxbury Charitable Society, Sept. 21, 1802. ... *Boston: Manning & Loring.* 1802. 8vo, pp. 24. BA. — A Sermon preached at Bolton, at the Ordination of the Rev. Phineas Wright, October 26, 1785. ... *Boston: printed by T. & J. Fleet.* [1785.] 8vo, pp. 43. — A Sermon, preached on the 9th Day of October, 1799, at the Ordination of the Rev. Caleb Bradley ... Falmouth. ... *Portland: E. A. Jenks.* [n. d.] 8vo, pp. 36. B., BA.

CUMINGS (S.) The Western Navigator: containing Charts of the Ohio River, in its Whole Extent, and of the Mississippi River, from the mouth of the Missouri to the Gulf of Mexico, accompanied by Directions for the Navigation of the Ohio and Mississippi, and such information concerning the Towns, &c. on their Banks, as will be most useful to Travellers. By Samuel Cumings. *Philadelphia*: *E. Littell.* 1822. Vol. I., Folio. 17902

This is the title to the volume of charts. The letter-press has the following title:

CUMINGS. The Western Navigator; containing Directions for the Navigation of the Ohio and Mississippi, and ... Information concerning the Towns, &c. on their Banks ... . Accompanied by Charts of the Ohio River in its whole Extent; and of the Mississippi, from the Mouth of the Missouri ... . By Samuel Cumings. *Philadelphia: E. Littell.* 1822. Vol. II., 8vo, pp. 4, 232, (6). BA. 17903

CUMINGS. Western Pilot; containing Charts of the Ohio River and of the Mississippi, from the Mouth of the Missouri to the Gulf of Mexico; accompanied with Directions for Navigating the same, and a Gazetteer; or Description of the Towns on their Banks, Tributary Streams, etc., also, a Variety of Matter interesting to Travelers, and all concerned in the Navigation of those Rivers. By Samuel Cumings. *Cincinnati.* 1828. 8vo. + *Cincinnati: N. & G. Guilford.* 1829. 8vo, pp. 104. Maps and 2 Plates. H. + *Cincinnati: N. & G. Guilford & Co.* 1834. 8vo, pp. 152. + With a Table of Distances from Town to Town on all the above Rivers. By Samuel Cummngs [*sic*]. Revised and Corrected by Capt. Charles Ross & Geo. Conclin. *Cincinnati: George Conclin.* 1840. 8vo, pp. 144. Maps. + [*Ibid.*] 1841. 8vo, pp. 144. Maps.

The charts, forty-three in number, are engraved on wood, and printed with the book, each occupying a page. The copperplates are a vignette title, views of Pittsburgh and Cincinnati, and a portrait of Gabrielle Menou. Cumings' editions of the "Navigator" and "Pilot," and another work, by Jas. C. Gilleland, were amplifications of Cramer (*see* our No. 17384), without acknowledgment of the main source of their material.

CUMMING (Alexander). Animadversions on the Rev. Mr. Croswell's Late Letter &c. ... . By A. Cumming ... . *Boston: S. Kneeland.* M,DCC,LXIII. 8vo, 2 l., pp. 40. B., BA.

Relates to the Hopkinsian controversy.

CUMMING. A Sermon Preached Feb. 25. 1761. By A. Cumming, A.M. at His Instalment in the Pastoral Charge of the

South Church, in Boston ... . *Boston: Benjamin Mecom.* M,DCC,-LX,I. 8vo, pp. 58. B., BA., M. 17906

CUMMING. An Eclogue Occasioned by the Death of Reverend Alexander Cumming, A.M. On the 20th of August A.D. 1763. Ætat. 37. [By Jeremy Belknap.] ... *Boston: J. Edwards.* MDCCLXIII. 4to, pp. 8. BA. 17907

CUMMING (Hiram). Secret History of the Perfidies, Corruptions, etc., of the Tyler Dynasty. *Washington and New York.* 1845. 8vo. B. 17908

CUMMING (Hooper.) Official Documents of the Presbytery of Albany, exhibiting the Trials of the Rev. John Chester and Mr. Mark Tucker; together with the whole Case ... *Schenectady.* 1818. 8vo, pp. 255. 17909

CUMMING. An Oration, Commemorative of Washington. Delivered Feb. 22, 1821. By Hooper Cumming ... . *Albany: Daniel Steele.* 1821. 8vo, pp. 26. B. 17910

Also: ... Introductory Sermon, delivered in the Presbyterian Church in Vandewater Street in the City of New York. ... *New York.* 1823. 8vo, pp. 27. — Oration, on the Fourth of July, 1810 before various Societies. *New York.* 8vo. — Oration, on the Fourth of July, 1821. *Schenectady.* 8vo. B., S. — An Oration delivered in Newark, N. J., July 4, 1823. ... *Newark: Printed by John Tuttle & Co.* 1823. 8vo, pp. 23. — An Oration Commemorative of American Independence; ... July 6, 1824, ... before the Firemen of the City of New-York. ... *New-York: printed by E. Conrad.* 1824. 8vo, pp. 23. — A Plea for the American Bible Society: Sermon, March 29, 1818, in the Third Presbyterian Church, Albany. *Albany.* 1818. 8vo, pp. 23. N. — A Sermon delivered at Schoharie before the Grand Lodge, at the Installation of Hicks' Lodge, No. 305, July 4, 1818. ... *Schoharie: Printed by D. Van Veghten.* 1818. 8vo, pp. 16.

CUMMING (Kate). Journal in the Confederate Army of Tennessee, from the Battle of Shiloh to the End of the War. *Louisville, Ky.* 1866. 8vo. C. 17911

[CUMMINGS (Alexander).] Address. [n. p. n. d.] 8vo, pp. 31. 17912

On the question, "Does the Constitution establish or protect Slavery?" Delivered at Williamsport, September, 1856.

CUMMINGS. Letter in Reply to the Report of the Van Wyck Committee. Presented to Congress March 6, 1862. 8vo, pp. 8.

CUMMINGS (A.) The Character of a Righteous Ruler. A Sermon upon the death of the Honorable Patrick Gordon, Esq; Lieutenant Governor of the Province of Pennsylvania, &c. Preach'd at Christ's Church in Philadelphia, Aug. 8. 1736. By

Archibald Cummings; M.A. Rector of the said Church, and Commissary to the Bishop of London. Published at the request of several Gentlemen in this City. *Philadelphia: printed and sold by Andrew Bradford.* M,DCC,XXXVI. 8vo, pp. 26. P. 17914

CUMMINGS. An Exhortation to the Clergy of Pennsylvania, at Philadelphia, September the 24th. 1729. By the Reverend Archibald Cummings. *Annapolis: W. Parks.* M,DCC,XXIX. 4to.

CUMMINGS. Faith absolutely necessary, but not sufficient to Salvation without Good Works. In Two Sermons. Preached at Christ Church, Philadelphia, April 20, 1740. By Archibald Cummings, M.A. Publish'd in their own Vindication from the false and rash Reflections of the famous Mr. Whitefield. *Philadelphia: Printed by Andrew and William Bradford.* [1740.] 12mo, pp. xvi, 38. P. 17916

CUMMINGS (A.) A Discourse delivered at Brunswick, (Maine,) April 6, 1820, the Day of the Annual Fast ... . By Asa Cummings, A.B. *Brunswick: Joseph Griffin, Printer.* 1820. 8vo, pp. 36. H. 17917

CUMMINGS. A Memoir of the Rev. Edward Payson, D.D. ... By Asa Cummings ... Second Edition. *Boston: Published by Crocker and Brewster. New York: J. Leavitt.* 1830. pp. viii, 400. Portrait. BA., H. + Third Edition. [*Ibid.*] + [*New York:*] *American Tract Society.* [n. d.] 18mo, pp. 486. Portrait.

Also: A Sermon delivered in Gorham, June 25, 1828, before the Maine Missionary Society ... *Portland.* 1828. 8vo, pp. 40.

CUMMINGS (C. A.) Specifications for a New High School House for ... West Roxbury. Charles A. Cummings and W. T. Sears, Architects. *Boston: Alfred Mudge & Son, Printers.* 1867. 8vo, pp. 16. H. 17919

CUMMINGS (E. E.) Annals of the Baptist Churches in New-Hampshire. A Sermon preached before the New-Hampshire Baptist State Convention, at its Tenth Annual Meeting, held at Deerfield, October 20, 1835. By Ebenezer E. Cummings, Pastor of the Baptist Church, Concord. *Concord, N. H.: Marsh, Capen & Lyon.* 1836. 8vo, pp. 52. C., H. 17920

CUMMINGS (H.) *See* Cumings (H.), No. 17901.

CUMMINGS (Jeremiah W.) The Present State of Religious Controversy in America: An Address ... September 22, 1864.

By Rev. J. W. Cummings .. . *New York: P. O'Shea.* 1864. 8vo, pp. 14. H. 17921

CUMMINGS (P.) A Dictionary of Congregational Usages and Principles ... to which are added ... Notices of the principal Writers ... referred to ... . By Preston Cummings ... . *Boston: S. K. Whipple and Co.* 1852. 12mo, pp. 419. + Stereotype Edition; Revised, Collated, and Enlarged. *Boston: S. K. Whipple.* 1853. 12mo, pp. 432. H. 17922

CUMMINGS (T. S.) Historic Annals of the National Academy of Design New York Drawing Association, etc., with Occasional Dottings by the Way-side, from 1825 to the Present Time. By Thos. S. Cummings, N.A., Professor of the Arts of Design ... . *Philadelphia: George W. Childs.* 1865. 8vo, pp. 364. H., S. 17923

CUMMINS (A. G.) The Christian Church's Duty to the Freedmen. A Sermon preached on Thanksgiving Day, December 7, 1865, in Christ Church, Reading, Pa. By Rev. Alexander G. Cummins, M.A. *Philadelphia: Sherman & Co., Printers.* 1865. 8vo, pp. 30. 17924

CUMMINS (E. H.) History of the late War between the United States and Great Britain, with a Critical Appendix, &c., By E. H. Cummins. *Baltimore.* 1820. 8vo. 17925

CUMMINS. A Summary Geography of Alabama, one of the United States. By Ebenezer H. Cummins. *Philadelphia.* 1819. 12mo. 17926

CUMMINS (G. D.) The African a trust from God to the American. A Sermon delivered on the day of National Humiliation, Fasting and Prayer, in ... Baltimore, January 4, 1861, by the Rev. George D. Cummins, D.D. Rector. *Baltimore: printed by John D. Toy.* 1861. 8vo, pp. 28. H. 17927

CUMMINS. The Christian, in time of National Peril, trembling for the Ark of God. A Sermon delivered on Thanksgiving Day, in ... Baltimore; November 29, 1860, by the Rev. George D. Cummins, D.D. Rector. *Baltimore: John D. Toy.* 1860. 8vo, pp. 24. 17928

CUMMINS. Life of Mrs. Virginia Hale Hoffman. *Philadelphia.* 1859. 16mo. 17929

CUMMINS. The Pestilence — God's Messenger and Teacher. Discourse in behalf of the Sufferers of Norfolk and Portsmouth,

Va. delivered in ... Washington, September 9, 1855. By Rev. George D. Cummins, Rector. *Washington: George S. Gideon. Printer.* 1855. 8vo, pp. 13. 17930

CUMMINS. A Sketch of the Life of the Rev. William M. Jackson, ... Norfolk, Va. By Rev. George D. Cummins. *Washington: Gray & Ballantyne.* 1856. 12mo, pp. 118.

CUMMINS (John). *See* Bulkley (John), Vol. III., No. 9108.

CUMMINS (J. D.) Speech of Hon. J. D. Cummins, of Ohio, on the Oregon Question. Delivered in the House of Representatives, Saturday, February 7, 1846. *Washington: Blair ana Rives.* 1846. 8vo, pp. 15. 17932

CUMMINS (J.) An Oration on Public Opinion, delivered before the Philomathæan Society of Mt. St. Mary's College, June 28th, 1854. By John Cummins, D.D. *New York.* MDCCCLIV. 8vo, pp. 19. 17933

CUMMINS (Maria S.) Haunted Hearts. A Tale of New Jersey. New Edition. *London: Sampson, Low, Son, & Marston.* 1868. 18mo, pp. viii, 342. 17934

[CUMMINS (Maria S.)] The Lamplighter. *Boston: John P. Jewett & Company.* 1854. 12mo, pp. 523. + *Leipzig: B. Tauchnitz.* 1854. 16mo, 2 l., pp. 460. (Coll. Brit. Auth., 304.) 17935

The novel is inserted, like those of Cooper, because, by its numerous versions and its popularity abroad, it conveyed ideas of American life and manners to so many foreigners.

[CUMMINS.] Der Lampenwärter. ... Aus dem Englischen. Neue Ausgabe. *Leipzig: Friedlein.* [1856.] 8vo, pp. vii, 304. + Mit 15 Illustrationen [in Holzschnitt] von F. Gilbert und 6 Liedern von J. E. Carpenter, in Musik gesetzt von Glover, Farmer, Hime und Linley. *Leipzig: Weber.* 1854. 2 pts., 8vo, pp. xxiv, xv, 360. + [CUMMINS.] Der Laternenwärter. Aus dem Englischen übersetzt von W. E. Drugulin. *Leipzig: Kollmann.* 1854. 4 vols., 8vo, pp. 192; 176; 272; 272. (Amerikanische Bibliothek, 108–111.) + [CUMMINS.] Der Lampenwärter. Aus dem Amerikanischen von Leop. R. v. Blumencron. *Wien: Ludwig und Zang.* 1855. 4 vols., 12mo, pp. 148; 135; 150; 132. (Roman- und Novellen- Zeitung.) + [CUMMINS.] Der Lampenputzer. Aus dem Englischen übersetzt von Rob. Springer. *Berlin: Vieler und Co.* 1854. 4 vols., 8vo, pp. 272; 258; 228; 248. + Deutsch von Treu-

mund Whelp [Ed. Pelz]. *Leipzig: Voigt und Günther.* 1854. 2 vols., 8vo, 3 l., pp. 293; 2 l., pp. 303. + Zweite Auflage. [*Ibid.*] 1856. [*Ibid.*] + [CUMMINS.] Der Laternenmann. ... Uebersetzt von A. Kretzschmar. *Leipzig: O. Wigand.* 1854. 4 pts., 8vo, pp. 218; 267; 294; 307. 17936

CUMMINS. Il lumajo romango americano prima traduzione dall' inglese. *Firenze.* 1855. 12mo. 17937

CUMMINS. Il lampionajo romanzo. *Torino.* 1854. 12mo.

CUMMINS. Mabel Vaughan. Par Miss Cummins ... . traduit par Mme Henriette Loreau. *Paris: L. Hachette et Cᵉ.* 18mo, pp. 496. 17939

CUMMINS. L'allumeur de réverbères. Par Miss Cummins. ... Traduit par MM. Belin de Launay et Ed. Scheffer. *Paris: L. Hachette et Cᵉ.* 1858. 18mo, pp. 375. 17940

CUMMINS (O.) Hard-Scrabble Calendar. Report of the Trials of Oliver Cummins, Nathaniel G. Metcalf, Gilbert Humes and Arthur Farrier, who were indicted with six others for a Riot, and for aiding in pulling down a Dwelling House, on the 18th October, at Hard-Scrabble. *Providence: Printed for the Purchaser.* 1824. 8vo, pp. 32. 17941

CUMPSTON (E. H.) A Discourse on the Death of W. H. Harrison, late President of the United States, at Eastville, Northampton County, Virginia. By Edward H. Cumpston. *Norfolk.* 1841. 8vo. s. 17942

CUNHA BARBOSA. Oração de acção de graças recitada na Capella Real do Rio de Janeiro, celebrando-se o quinto anniversario da chegada de Sua Alteza Real, etc. *Rio de Janeiro: na Imp. Regia* 1813. 4to, pp. 22. 17943

CUNHA BARBOSA. O Nictorey. Metamorphose do Rio de Janeiro. *Londres.* 1822. 8vo. 17944

Also included in Varnhagen, II. 667–682.

[CUNHA BARBOSA.] Os Garimpeiros. *Rio de Janeiro.* 1837. 8vo. 17945

An heroic comic poem on political topics.

CUNHA BARBOSA. Discurso funebre nas exequias celebradas pela Loja Escoceza União Brasileira, ao Oriente do Rio de Janeiro, no dia 9 de Abril de 1835 pelo seu membro, o cavalleiro Rosa-Cruz Bernardo Lobo de Sousa, primeiro Grão-mestre do

Oriente provincial do Pará, em cuja cidade fóra assassinado em 7 de Janeiro do mesmo anno. *Rio de Janeiro.* 1835. 8vo, pp. 12.

CUNHA DE AZEREDO COUTINHO (J. J. da). Defeza de D. José Joaquim da Cunha de Azeredo Coutinho ... . *Lisboa: João Rodrigues Neves.* M. DCCC. VIII. 4to, pp. vii, 129. H.

CUNHA DE AZEREDO COUTINHO. Discurso sobre o estado actual das minas do Brazil dividido em quatro capitulos. *Lisboa.* 1804. 4to, pp. 66. 17948

CUNHA DE AZEREDO COUTINHO. Ensayo economico sobre o comercio de Portugal e suas colonias ... publicado de ordem da Academia Real das Siencias pelo seu socio Joze Joaquim da Cunha de Azeredo Coutinho. *Lisboa: Academia.* 1794. 4to, 4 l., pp. iii, 153. 17949

CUNHA DE AZEREDO COUTINHO. A political Essay on the Commerce of Portugal and her Colonies, particularly of Brasil in South America. By J. J. da Cunha Azeredo Coutinho Bishop of Fernambuco, and Fellow of the Royal Academy of Sciences of Lisbon. Translated from the Portuguese. *London: G. G. and J. Robinson.* 1801. 8vo, 3 l., pp. v, (4), 198, 1 l.

See Rich, II. 31, and "M. Rev.," XLI. 425.

CUNHA DE AZEREDO COUTINHO. An Essay on the Commerce and Products of the Portuguese Colonies in South America ... . Translated from the Portuguese of J. J. Cunha de Azeredo Coutinho ... . *London.* 1807. 8vo, 3 l., pp. v, (4), 198, 1 l. H. 17951

CUNHA DE AZEREDO COUTINHO. A Gratidão Parnambucana o seu Bemfeitor D. Jose Joaquim da Cunha de Azeredo Coutinho Bispo de Elvas os socios da Academia ... Parnambucana e os alumnos de do Seminario Olindense. *Lisboa.* 1808. 4to. 17952

In prose and verse.

CUNHA DE AZEREDO COUTINHO. Informação dada ao ministro de estado dos negocios da fazenda D. Rodrigo de Sousa Coutiñho, por D. José Joaquim da Cunha de Azeredo Coutinho, bispo de Elvas, em outro tempo bispo de Pernambuco, eleito de Miranda, e Bragança, director geral dos estudos de Pernambuco. *Lisboa: João Rodrigues Neves.* M. DCCC. VIII. 4to, pp. 34. 17953

CUNHA DE AZEREDO COUTINHO. Politischer Versuch über den Handel Portugals und seiner Kolonien von Jose Joaquim da

Cunha de Azeredo Coutinho ... . *Hamburg: Benjamin Gotlieb Hoffmann.* 1801. 8vo. pp. viii, 183, (1). H. 17954

CUNHA DE AZEREDO COUTINHO. Respostas dadas por D. José Joaquim da Cunha de Azeredo Coutinho bispo de Elvas, então bispo de Pernambuco, a's propostas feitas por alguns dos parochos d'a quella diocese. *Lisboa: João Rodrigues Neves.* M. DCCC. VIII. 4to, pp. 26. H. 17955

CUNHA MATTOS (R. J. da). Memorias da campanha do senhor D. Pedro d'Alcantara, ex-imperador do Brazil, no reino de Portugal, com algunas noticias anteriores ao dia do seu desembarque; escriptas pelo general Raimundo Jose da Cunha Mattos. *Rio de Janeiro: imp. de Seignot-Plancher et Cᵉ. Paris: Delaunay.* 1833. 2 vols., 8vo. 17956

CUNNABELL. Cunnabell's Nova-Scotia Almanac for 1858. *Halifax.* 1858. 12mo. Continued. S. 17957

CUNNING (F. H.) Address delivered at the laying of the Cap Stone of the Ten Combined Locks at Lockport, June 24, 1825. 1825. 8vo. 17958

CUNNING (John P.) Remarks on the Mineralogical Character of the Seigneury of Rigaud Vandreuil, District of Quebec. *Montreal.* 1847. 17959

CUNNINGHAM (A.) Paul Jones; A Romance. By Allan Cunningham. *Edinburgh.* 1826. 3 vols., 12mo. + *Philadelphia: H. C. Carey & J. Lea.* 1827. 12mo. H. 17960

CUNNINGHAM. Paul Jones, ein Roman, aus dem Englischen von W. A. Lindau. *Dresden.* 1827. 3 vols., 12mo. 17961

CUNNINGHAM (E.) Monument to the Praise of the Lord's Goodness and to the Memory of Eliza Cunningham. *Philadelphia.* 1796. 8vo. P. 17962

CUNNINGHAM (F.) Notes recueillies en visitant les prisons de la Suisse ... Par Francis Cunningham, suivies de la description des prisons de Gand, Philadelphie, Ilchester, and Milbank. Par T. F. Buxton, Esq. *Paris.* 1820. 12mo, pp. 87. P.

CUNNINGHAM (J.) The Quakers from their Origin till the Present Time: an International History. By John Cunningham ... . *Edinburgh: John Menzies & Co.; London: Hamilton, Adams & Co.; Crieff: George M'Culloch.* M.DCCC.LXVIII. 16mo, pp. xv, 335. B. 17964

CUNNINGHAM. The Centennial Birthday of Robert Burns, as Celebrated by the Burns Club of the City of New York, Tuesday, January 25, 1859. By J. Cunningham. *New York.* 1860. 8vo, pp. 136. Plates. 17965

CUNNINGHAM (L.) The Case of the Whigs who Loaned their Money on the Public Faith, Fairly Stated, including a memento for Congress to review their Engagements and to establish the Honour and Honesty of the United States of America. By Letitia Cunningham. *Philadelphia: Printed by Francis Bailey.* MDCCLXXXIII. 12mo, pp. 51. J.C.B., P. 17966

CUNNINGHAM (P.) Hints for Australian Emigrants. With ... Descriptions of ... Modes of irrigating Land in ... South America, &c. By Peter Cunningham, Surgeon ... . *London.* 1841. 8vo, pp. x, 119. 17967

[CUNNINGHAM (P. A.)] Ladies Mount Vernon Association of the Union. An Appeal for the purchase and future Preservation of the Home and Grave of Washington. *Charleston.* 1857. 8vo, pp. 8. S., W. 17968

CUNNINGHAM (Robert). Inaugural Address, Lafayette College. 1838. 8vo. S. 17969

CUNNINGHAM (S.) State of the Accounts of Samuel Cunningham, Esq. late Collector of Excise for Chester County. From August 10, 1782, to Nov. 7, 1783 ... . *Philadelphia: Printed by F. Bailey.* MDCCLXXIV. 8vo, pp. 6. P. 17970

Title misprinted, 1774 for 1784.

CUNNINGHAM (W.) The Cosmographical Glasse, conteinyng the pleasant Principles of Cosmographie, Geographie, Hydrographie, or Nauigation. Compiled by William Cunningham, a Doctor of Physicke. *Londoni: in Officina Joan Daij.* 1559. Folio, Title, etc., pp. 202. Portrait. J.C.B. 17971

In the chapter on America the author totally ignores Columbus. An extended notice of the book is in Oldy's "British Librarian," pp. 26–32. Bradley's copy sold for £7 7s.

[CUNNINGHAM (William).] A Letter to A Great Character [John Adams]. ... [n. p.] *Printed And Published for the Public,* 1811. 8vo, pp. 64. BA. 17972

See Adams (John), Vol. I., and Pickering (Timothy).

CUNNINGHAM (W.) An Eulogy delivered at Lunenburg, on ... the 22d of February 1800. The Day recommended by

Congress to commemorate the ... Services of Gen. George Washington ... . By William Cunningham, Jun. ... *Worcester: Isaiah Thomas, Jr.* 1800. 8vo, pp. 16. BA., H., W. 17973

CUNNINGHAM. An Oration at Fitchburg, July, 4, 1803. At the Request of Federal Republicans. ... By William Cunningham, Jun. ... *Leominster: Printed by Adams & Wilder. August*, 1803. 8vo, pp. 78. BA., W. 17974

CUNNINGHAM (W.) & Co. The Claim and Answer in the Case of William Cunningham & Co. against the United States; under the Sixth Article of the Treaty ... between His Britannic Majesty and the United States ... . *Philadelphia: Printed by John Fenno.* M,DCC,XCVIII. 4to, pp. 10, 72, xix. BA. 17975

CUNNINGHAM. The Reply of William Cunningham, & Co. to the Answer of the United States to their Claim and Memorial. *Philadelphia: printed by James Humphreys.* 1798. 4to, pp. 36.

CUNON (J. C.) Memorial and Petition of J. C. Cunon, in behalf of the Directors of the Missionary Concerns of the Moravians. February 18, 1814. (Cong. Doc.) 17977

CUNY (Phil. M.) Letter to Judge John C. Watrous in reply to the Aspersions Cast upon the Writer ... *Austin, Texas.* 1858.

CUNYNGHAME (A.) A Glimpse of the Great Western Republic. By Lieut. Col. Arthur Cunynghame. *London: Richard Bentley.* 1863. 8vo, 2 l., pp. 337. S. 17979

[CUOQ (*Rev.* A.)] Etudes Philologiques sur quelques langues sauvages de l'Amerique Par N. O. Ancien. missionnaire. *Montreal.* 1860. 8vo, pp. 160. 17980

In this and the following work the author claims for the Algonquins and the Iroquois languages a linguistic position which Renan denied.

[CUOQ.] Jugement erroné de M. Ernest Renan sur les Langues Sauvages. Par N. O. *Montreal.* 1864. 8vo, pp. 23.

A Cure for the Spleen. Or Amusement for a Winter's Evening; Being the Substance of a Conversation on the Times, over a Friendly Tankard and Pipe. Between Sharp, — — — A Country Parson. Bumper, — — — A Country Justice. Fillpot, — — — An Inn-keeper. Graveairs, — — — A Deacon. Trim, — — — A Barber. Brim, — — — A Quaker. Puff, — — — A late Representative. Taken in short Hand,

by Sir Roger De Coverly. *America: Printed and sold in the Year* MDCCLXXV. 8vo, Title, pp. 3–32. 17982

The scene of this conversation is laid near Boston, and the book is an amusing exposition of the grievances and politics of the Colonies. On page thirty of this copy are four lines of the text with this manuscript note at the bottom of the page: "From this to the conclusion of the period is omitted in all the vendible impressions, as the printer was a woman and ashamed" [illegible] *See* "Nuggets," No. 795. *See also* Vol. I., No. 1274, for another edition.

CURAÇAO. Beschryving van het eiland Curacao en onderhoorige eilanden. *Amsterdam: J. van Selm.* 1781. 8vo. Plates.

Perhaps the same as [Paddenburg (G. G. van)], Beschrijving, etc., *infra*.

Curiae Canadenses, or the Canadian Law Courts; a Poem, by Plinius Secundus [*pseudonym*]. *Toronto: H. & W. Rowsell.* 1843. 8vo, 3 l., pp. 126. C. 17984

Curieuse Anmerkingen der bysonderste Oost en Westindische verwondernswaardige Dingen. *Utrecht.* 1686. 4to. Plates.

Curiose Beschreibung der auserlesensten Merkwürdigkeiten, so in den dreyen Welt-Theilen Asia, Africa, und America zu finden: etc. *Augsburg.* 1784. Plates. 17986

Curiositäten der physisch- literarische- artistisch- historischen Vor- und Mitwelt ... . *Weimar.* 1811–23. 10 vols., 8vo.

For articles on America, *see* III. 431–427, Lâcherlichkeiten der Methodistischen Religions-Sekten in ... Amerika; 497–510, Paris in Hayti [on the court etiquette, etc., of the negro kingdom]; V. 462–464; VI. 448–550, Der wahre Geburtsort des berühmten Christoforo Colombo; VII. 179–186, Jesuiten-Regiment in Paraguay; VIII. 189–193, Religion und sonderbare Aberglaube der Grönländer; IX. 254–257, Rede des Miss Polly Baker vor dem Gerichtshofe von Konnektikut ... als sie wegen des fünften unehelichen Kindes, das sie geboren, vorgefordert wurde; X. 1–19, Die Schlange als Mythe, Hieroglyphe, Emblem etc. und über die Urbevölkerung von Amerika; 271, Entdeckung einer Urstadt in Süd-Amerika.

Curiositez de la nature. *See* [Biron (Claude)], Vol. II., No. 5582.

Curiosities of Nature and Art in Husbandry and Gardening. *London.* 1707. 8vo. Plates. 17988

Contains a letter of six pages from Mr. Lignon to Mr. Auger, Governor of Guadeloupe and other islands, concerning a new manner of easily propagating all sorts of plants and exotic trees.

Curious and Entertaining Voyages undertaken either for Discovery, Conquest, or the Benefit of Trade; commencing with the Earliest Discoveries promoted by Prince Henry of Portugal, and 58 different Portuguese and Spanish Voyages, exhibiting various Scenes of Cruelties, Hardships, Misfortunes and Discov-

eries, particularly on Columbus's Conquest of Mexico, &c. with Magellan's Voyage Round the World. *London: Stalker.* 1790. 4to. 17989

A Curious Collection of Travels, 1761. *See* [Newbery (J.)]

A Curious Hieroglyphick Bible; or Select Passages in the Old and New Testaments, represented with Emblematical Figures, for the Amusement of Youth, &c. ... Illustrated with nearly Five Hundred Cuts. The First Worcester Edition. *Printed at Worcester, Mass., by Isaiah Thomas.* 1788. 24mo.

The first work of its kind printed in the United States.

Curious Observations [1751]. *See* Lambert (*l'Abbé*).

The Curious Traveller, being a Choice Collection of very Remarkable Histories, Voyages, Travels, etc., containing an Account of the Spanish Cruelties in the West Indies. 1742. 8vo. Frontispiece and Plates. 17991

Currency, or Money; its Nature and Uses, and the Effects of the Circulation of Bank-notes for Currency; by a Merchant of Boston. *Boston.* 1855. 17992

A Report on the Currency. *New York: John F. Trow.* 1858. 8vo, pp. 31. 17993

Report of the Comptroller of the Currency to the Second Session of the 39th Congress of the United States. December 3, 1866. *Washington.* 1866. 8vo, pp. xv, 189. 17994

CURREY (R. O.) A Sketch of the Geology of Tennessee ... . By Richard O. Currey ... . *Knoxville: Kinsloe & Rice.* 1857. 8vo, pp. x, 128. C., H. 17995

CURREY (S.) Argument for the Heirs at Law in the Halsey Will Case. By Samuel Currey. *Providence: Knowles, Anthony & Co.* 1859. 8vo, pp. 19. 17996

[CURRIE (*Dr.*)] A Letter, Commercial and Political, Addressed to the Rt Honble. William Pitt: in which the Real Interests of Britain, in the Present Crisis, are Considered, and Some Observations are Offered on the General State of Europe. The Second Edition, Corrected and Enlarged. By Jasper Wilson, Esq. [Motto.] *London: Printed for G. G. and I. J. Robinson.* MDCCXCIII. 8vo, 2 l., pp. 72. 17997

Contains many references to the American War.

CURRIE (M. G.) Gabriel West and other Poems. By Mrs. Margaret Gill Currie. *Fredericton, N. B.* 1866. 17998

Gabriel West was a Loyalist soldier.

CURRIE (W.) A Treatise on the Lawfulness of Defensive War. In Two Parts. By William Currie. *Philadelphia: Printed and sold by B. Franklin and D. Hall.* M.DCC.XLVIII. 8vo, pp. xviii, 119. C. 17999*a*

See "The Doctrine of Christianity" and Tennent (Gilbert).

CURRIE (W.) An Historical Account of the Climates and Diseases of the United States of America; and of the Remedies and methods of Treatment, which have been found most useful and efficacious, particularly in those Diseases which depend upon Climate and Situation. Collected principally from Personal Observation, and the communications of Physicians of Talents and experience, residing in the several States. By William Currie, Fellow of the College of Physicians of Philadelphia. *Philadelphia: Printed by T. Dobson, at the Stone-House, No.* 41, *South Second-Street.* M,DCC,XCII. 8vo, Title, pp. 4, 409, v. B. 17999

CURRIE. An Impartial Review of that Part of Dr. Rush's ... Publication entitled "An Account of the Bilious Remitting Yellow Fever, as it appeared in ... Philadelphia, in ... 1793 ... " in which his Opinion is shown to be erroneous; the Importation of the Disease established; and the Wholesomeness of the City Vindicated. By William Currie ... . *Philadelphia: printed by Thomas Dobson.* M. DCC. XCIV. 8vo, pp. 15. H. 18000

CURRIE. Memoirs of the Yellow Fever, which prevailed in Philadelphia, and other parts of the United States, in the summer and autumn of 1798; with a collection of Facts respecting the Origin of the Fever. By William Currie, ... M.P. &c. *Philadelphia.* 1798. P. 18001

CURRIE. A Sketch of the Rise and Progress of the Yellow Fever, and of the Proceedings of the Board of Health, in Philadelphia, In the Year 1799: to which is added A Collection of Facts and Observations respecting the Origin of the Yellow Fever in this Country; and a Review of the Different Modes of treating it. By William Currie ... . *Philadelphia: Budd and Bartram.* 1800. 8vo, pp. 112. BA., H. 18002

CURRIE. A Treatise on the Synochus Icteroides, or Yellow Fever; as it lately appeared in the City of Philadelphia, Exhibit-

ing a Concise View of its Rise, Progress, and Symptoms, together with the Method of Treatment found most Successful; also Remarks on the Nature of the Contagion, and Directions for preventing the Introduction of the same Malady, in Future. By William Currie ... . *Philadelphia: Thomas Dobson.* M,DCC,-XCIV. 8vo, pp. viii, 85. BA., G., P. 18003

Also: A Dissertation on the Autumnal Remitting Fever. *Philadelphia.* MDCCLXXX. 16mo. — View of the Diseases most Prevalent in the United States of America. ... *Philadelphia.* 1811. 8vo. M.

CURRIE (W. W.) Memoir of ... James Currie, M.D. of Liverpool. Edited by his Son, William Wallace Currie. *London: Longman.* 1832. 2 vols., 8vo, pp. xv, 524; xii, 508. Portrait. 18004

Relates in part to affairs in Virginia in 1774.

CURRIER (E.) The Political Text Book; containing the Declaration of Independence, Lives of Signers, Constitution of the United States, Inaugurals ... Messages, ... By Edward Currier. *Worcester, Mass.: Warren Blake.* 1842. 8vo, pp. 512. Plate. 18005

CURRY (D.) The Judgments of God, confessed and deprecated. A Sermon ... on the ... National Fast Day, August 3d, 1849. ... By Rev. Daniel Curry ... . *New-York: Oliver & Brother, Printers.* 1849. 8vo, pp. 15. H. 18006

The cholera, the Mexican War, and slavery, are the subjects of this sermon.

CURRY (Jabez Lafayette Monroe). The Constitutional Rights of the States. Speech of J. L. M. Curry, of Alabama, in the House of Representatives, March 14, 1860. [n. p.] *J. McGill, Print.* [n. d.] 8vo, pp. 8. H. 18007

Also: Speech ... on the Bill granting Pensions to the Soldiers of the War of 1812. Delivered ... April 27, 1858. [*Washington?*] *Lemuel Towers, Printer.* 8vo, pp. 8. H. — Speech ... on the Election of Speaker, and the Progress of Anti-Slaveryism. Delivered ... December 10, 1859. *Washington: printed by Lemuel Towers.* 1859. 8vo, pp. 15. H.

CURRY (J. P.) Volunteers' Camp and Field book, containing Information on the Art of War. By John P. Curry. *Richmond: West & Johnson.* 1862. 18mo, pp. 144. C. 18008

CURSON (H.) A Compendium of the Laws and Government, Ecclesiastical, Civil, and Military, of Great Britain, Ireland, and the Plantations in America, &c. *London.* 1716. 12mo.

Also: New Description of the World, ... including America, &c. By H. Curson, Gent. *London.* 1709. Sm. 8vo.

A Cursory Examination of the Respective Pretensions of the Colonizationists and Abolitionists. ... *New-York.* 1837. 8vo, pp. 12. B. 18010

A Cursory Glimpse at the State of the Nation on the Twenty-Second of February, 1814. ... or a Physico-Politico-Theologico, Lucubration upon the Wonderful Properties of Nitro Oxide ... in its Effects upon the Human Mind, and Body ... . *Philadelphia: Moses Thomas.* 1814. 8vo, pp. 22. B. 18011

Cursory Observations relative to the Mounting of Cannon in a new way, and to Naval War. *New York: J. Oswald.* 1785. 8vo, pp. 23. 18012

Cursory Observations. *Also*, Cursory Remarks on Dr. Price's Observations. *See* Price (R.)

Cursory Remarks on Men and Measures in Georgia. *Printea in the Year* MDCCLXXXIV. 8vo, pp. (2), 30. 18013

Cursory Remarks on the Emancipation of Slaves. *Liverpool: J. Nevill & Co.* [1823.] 8vo. 18014

Cursory Remarks on Ramsay. *See* [Tobin].

Cursory Review of the Schuylkill Coal, in reference to its Introduction into New York, and the other Atlantic Cities. *New York.* 1823. 8vo. 18015

Cursory ... Views of the Liberal and Restrictive Systems of Political Economy ... with an Examination of Mr. Huskisson's System of Duties ... . By a Citizen of Philadelphia. ... Second Edition ... enlarged and improved. [By Mathew Carey.] *Philadelphia: printed by J. R. A. Skerrett.* 1826. 8vo. pp. 26.

Cursory Sketch, 1809. *See* [Lee (Henry)]

CURT (*M.* de). Motion de M. de Curt, député de la Guadeloupe, Au nom des Colonies réunies. ... *Paris: Baudouin.* 1789. 8vo, pp. 15. H. 18017

CURTES (Martin). *See* Cortes (Martin), Vol. IV., No. 16967.

CURTHS (C.) Die Eroberung Mexico's durch Hernandez Cortez. Historisches Gemälde fur die Jugend von Carl Curths ... . Zweite Ausgabe. *Berlin: August Rücker.* [1828.] 8vo, 2 l., pp. 277. H. 18018

CURTIN (A. G.) Special Message of Governor A. G. Curtin, Transmitted to the Legislature of Pennsylvania, August 9, 1864. [n. p. n. d.] 8vo, pp. 13. 18019

Governor Curtin delivered several messages and speeches during the rebellion of 1860–65, which belong more properly under Pennsylvania. The following are more personal:

CURTIN. Ceremonies of the Second Inauguration of Andrew G. Curtin, Governor of Pennsylvania, with the proceedings of the Presentation of Audubon's Works by the Loyal Citizens of New Jersey. *Harrisburg: Singerly and Myers.* 1864. 8vo, pp. 22. 18020

CURTIN. A Black Record! Gov. Curtin's Portrait drawn by a Black Republican Editor. Who clothed our Soldiers in shoddy? Who plundered our Brave Volunteers? Voters, read! *Philadelphia: Age Office.* [n. d.] 8vo, pp. 4. 18021

CURTIN. The Political Portrait of Andrew G. Curtin, by One of His Own Party. [n. p. n. d.] 8vo, pp. 23. 18022

CURTIN (D.) Curtin's Directory of Astoria, Babylon, Bath, Carnarsi, etc., Long Island. With a Business Directory, 1868–9. *New York: D. Curtin.* 1869. 12mo, pp. 411. C. 18023

CURTIS (B. R.) An Address ... at the Centennial Celebration of the Birth Day of Washington, at Deerfield, Mass., Feb. 22d, 1832. By Benjamin R. Curtis. ... *Greenfield, Mass.: printed by Phelps and Ingersoll.* 1832. 8vo, pp. 23. H. 18024

CURTIS. Address to the People of Massachusetts. [n. p. n. d.] 8vo, pp. 16. B. 18025

On the coalition of 1851.

[CURTIS.] An Article on the Debts of the States. From the North American Review for January, 1844. *Boston.* 1844. 8vo, pp. 36. B. + *New York.* 1844. 8vo, pp. 48. 18026

CURTIS. Executive Power. By B. R. Curtis. *Cambridge: printed by H. O. Houghton.* 1862. 8vo, pp. 28, (1). H. + *Boston.* 1862. 12mo, pp. 34. + *Boston: Little, Brown & Co.* 1862. 8vo, pp. 31. + *Boston: Little, Brown & Co.* 1862. pp. 29. + *New York:* [*Office of the World*]. pp. 15. 18027

CURTIS. The Power of the Commander-in-Chief to declare Martial Law, and decree Emancipation: as shown from B. R.

Curtis. By Libertas. *Boston: A. Williams & Co.* 1862. 8vo, pp. 24. 18028

Also: Argument ... in the Case of Francis O. J. Smith ... *vs.* Hugh Downing and als., ... for an Infringement of the Letters Patent of Samuel F. B. Morse, for the Electro Magnetic Telegraph, June 25 and 26, 1850. *Portland: F. W. Nichols & Co., Printers.* 1850. 8vo, pp. 54. H. + Important Opinion of Hon. B. R. Curtis, on the Constitutionality of the Maine Hawkers' and Pedlers' Law, as applicable to Merchants and Travelling Agents of Other States. *Boston: Rhodes & Markham, Printers.* 1865. 8vo, pp. 10. H. + Opinion ... relating to the Right of the Central Branch Union Pacific Railroad Company To continue and extend its road to the "Main Trunk" ... *Washington, D. C.: Gibson Brothers, Printers.* 1869. 8vo, pp. 8. H.

CURTIS (C. P.) An Oration delivered on the Fourth of July, 1823, in Commemoration of American Independence ... . By Charles Pelham Curtis. ... *Boston: Joseph W. Ingraham.* 1823. 8vo, pp. 34. B., H. + Second Edition. [*Ibid.*] 1823. 8vo, pp. 36. BA., W. 18029

CURTIS. In Memory of Charles Pelham Curtis. *Boston: J. H. Eastburn's Press.* 1864. 8vo, pp. 25. H. 18030

[CURTIS (*Mrs.* D. S.)] The Spirit of Seventy-Six; or, The Coming Woman, a Prophetic Drama, followed by A Change of Base, and Doctor Mondschein. *Boston: Little, Brown & Co.* 1868. 12mo, pp. 141. C. + Ninth Edition. [*Ibid.*] 1869. 12mo, pp. 141. H. 18031

In ridicule of the woman's rights movement.

CURTIS (E.) Catalogue of the Microscopical Section of the United States Army Medical Museum. Prepared under the Direction of the Surgeon General, U. S. Army, By Brevet Major Edward Curtis, Assistant Surgeon, U. S. Army. *Washington: Government Printing Office.* 1867. 4to, pp. 161. 18032

CURTIS (G. T.) ... Address of Hon. George Ticknor Curtis at Philadelphia, Sept. 30, 1864. [*New York.* 1864.] 8vo, pp. 16. B. 18033

CURTIS. An Argument against the Constitutional Validity of the Legal Tender Clause, contained in the Act of Congress of February 25, 1862, authorizing the Issue of Treasury Notes. Delivered in the Supreme Court of ... New York ... November 18, 1862, by George Ticknor Curtis ... . *New York: Wm. C. Bryant & Co.* 1862. 8vo, Title, pp. 29. B., C. 18034

CURTIS. Commentaries on the Jurisdiction, Practice, and Peculiar Jurisprudence of the Courts of the United States. *Philadelphia.* 1854. 8vo. C. 18035

CURTIS. The Constitutional Power of Congress over the Territories. An Argument delivered in the Supreme Court of the United States, December 18, 1856, in the Case of Dred Scott ... *vs.* John F. A. Sandford. By George Ticknor Curtis. *Boston: Little, Brown and Company.* 1857. 8vo, pp. 42. H.

CURTIS. ... Hon. George Ticknor Curtis, on Constitutional Liberty. [*New York.* 1862.] 8vo, pp. 10. B. 18037

CURTIS. History of the Origin, Formation, and Adoption of the Constitution of the United States; with Notices of its Principal Framers. By Geo. Ticknor Curtis. *New York: Harper & Brothers.* 1854–1859. 2 vols., 8vo, pp. xxxvi, 518; xvi, 653.
Reprinted *New York*, 1860, also 1865.

CURTIS. The Just Supremacy of Congress over the Territories. By George Ticknor Curtis. ... [An Answer to S. A. Douglas, on Popular Sovereignty.] *Boston.* 1859. 8vo, pp. 44.

CURTIS. Life of Daniel Webster. By George Ticknor Curtis ... . *New York: D. Appleton & Co.* 1870. 2 vols., 8vo, pp. xvi, 589, Portrait; vii, 729, Portrait. B. + Fourth Edition. [*Ibid.*] 1870. 2 vols., 8vo, pp. xvi, 592; vii, 729. 3 Portraits and Woodcuts. H. 18040

[CURTIS.] The Merits of Thomas W. Dorr, and George Bancroft, as they are politically connected. By a Citizen of Massachusetts. *Boston: Redding's.* 1844. 8vo, pp. 36. + Second Edition [with an Appendix]. *Boston: Redding's.* 1844. 8vo, pp. 41. 18041

[CURTIS.] Observations on the Rev. Dr. Gannett's Sermon, entitled "Relation of the North to Slavery." Republished from the ... Boston Courier of June 28th and 30th, and July 6th, 1854. *Boston: Redding and Company.* 1854. 8vo, pp. 29. B.

CURTIS. An Oration delivered on the Fourth of July, 1862, before the Municipal Authorities of the City of Boston. By George Ticknor Curtis. *Boston: J. E. Farwell and Company, Printers.* 1862. 8vo, pp. 46. B., H. 18043

CURTIS. The Rights of Conscience and of Property; or the True Issue of the Convent Question. By George Ticknor Curtis. *Boston: Charles C. Little and James Brown.* M DCCC XLII. 8vo, pp. 39. B. 18044

CURTIS. The Strength of the Constitution. A Discourse delivered at the Lowell Institute, in Boston, 7 February, 1850, as the Conclusion of a Course of Twelve Lectures on the Constitution of the United State. By George Ticknor Curtis. *Boston: Ticknor, Reed, and Fields.* M DCC L. 8vo, pp. 39. B.

CURTIS. A Treatise on the Law of Copyright in Books, Dramatic and Musical Compositions, Letters, and other Manuscripts, Engravings and Sculpture, as enacted and administered in England and America; with some notices of the History of Literary Property. By George Ticknor Curtis ... . *London: A. Maxwell and Son. Boston: Charles C. Little and James Brown.* MDCCCXLVII. 8vo, pp. xi, 450, Appendix, 103. 18046

CURTIS. A Treatise on the Law of Patents for Useful Inventions in the United States of America, and the Remedies for their Infringement. By George T. Curtis, Esq. *Boston.* 185–. 8vo. + Second Edition, with many Additions. *Boston.* 1854. 8vo. 18047

CURTIS. The True Uses of American Revolutionary History. An Oration delivered before the Authorities of the City of Boston, ... Fifth of July, 1841 ... By George Ticknor Curtis. ... *Boston: John H. Eastburn.* 1841. 8vo, pp. 33.

[CURTIS.] Letters of Phocion. *See* Massachusetts.

Also: Letter ... to the Whig State Central Committee. *Boston.* 1856. 8vo, pp. 16. B. — A Letter to Senator Fessenden, on the Revision of the Patent Laws. ... *Boston: printed by Alfred Mudge & Son.* 1860. 8vo, pp. 8. B. — The Rights and Duties of Merchant Seamen, according to the General Maritime Law and Statutes of the United States, ... *Boston.* 1841. 8vo. — Speech ... on the Presidential Election; delivered in Faneuil Hall, at a Meeting of the Friends of Mr. Webster, October 6, 1852. ... Reported by John Clarke ... . *Boston: Redding & Company.* 1852. 8vo, pp. 16. B. — The True Condition of American Loyalty. A Speech ... delivered before the Democratic Union Association, March 28, 1863. [n. p. n. d.] 8vo, pp. 11. — Two Letters to the Editor [Chas. T. Congdon] of the New Bedford Mercury. First published in the Boston Courier. ... *Boston: Printed by Alfred Mudge & Son.* 1854. 8vo, pp. 12. B. — Sundry legal reports, etc.

CURTIS (G. W.) The Duty of the American Scholar to Politics and the Times. An Oration, delivered on Tuesday, August 5, 1856, before the Literary Societies of Wesleyan University, Middletown, Conn. By George William Curtis. *New York: Dix, Edwards & Co.* 1856. 8vo, pp. 46. 18049

CURTIS. A Letter to the Young Men of Maine; in Reply to an Invitation to Address the Meeting at Bangor, Aug. 28th, 1856. [n. p. n. d.] 8vo, pp. 8. B. 18050

On the recent letter of Rufus Choate.

CURTIS. Lotus Eating. A Summer Book. *New York.* 1854. 12mo, pp. 206. 18051

Relates the author's summer rambles in America.

[CURTIS.] The Potiphar Papers. (Reprint from "Putnam's Monthly.") Illustrated by A. Hoppin. *New York: G. P. Putnam and Company.* 1853. 12mo. + By George William Curtis. *New York: Dix, Edwards & Co.* 1856. 12mo, 5 l., pp. 214. H. 18052

CURTIS. Right of Suffrage. Remarks of Hon. George William Curtis ... July 19, 1867. [n. p. n. d.] 8vo, pp. 9. H.

The same speech as that entitled "Equal Rights for Women." Also: An Address Vindicating the Right of Woman to the Elective Franchise. Delivered at the Woman's Rights Convention ... May 15, 1858, ... *New York: S. T. Munson.* 1858. 12mo, pp. 21. H. — Equal Rights for Women. A Speech ... at Albany, July 19, 1867. *New York.* 1867. 12mo, pp. 24. H. *See also* Sedgwick (John), and Vinton (F.)

CURTIS (J.) America and the Corn Laws. By John Curtis, of Ohio. *Manchester.* 1842. 8vo. 18054

CURTIS (Jonah). *See* Vol. II., No. 6626.

CURTIS (J.) A Topographical and Historical Sketch of Epsom, New Hampshire. By Jonathan Curtis, A.M. *Concord.* 1823. 8vo, pp. 17. N. 18055

Also in "Farmer & Moore's Collection," II. 321-329. Also: A Sermon at Dedham, Mass., June 9, 1830, before the Auxiliary Education Society of Norfolk County. *Boston.* 1830. 8vo. W.

CURTIS (J.) Brief Remarks on the Hygiene of Massachusetts, particularly of the Cities of Boston and Lowell. By Josiah Curtis, M.D. *Philadelphia.* 1849. 8vo, pp. 70. 18056

CURTIS (J.) Memoir of Joseph Curtis. A Model Man. *New York.* 1858. 16mo. 18057

CURTIS (L.) Civil Government an Ordinance of God. A Sermon delivered in Colchester, April 21, 1861. By Rev. L. Curtis. *Hartford: O. F. Jackson.* 1861. 8vo, pp. 15. 18058

CURTIS (Martin). *See* Cortes (Martin), Vol. IV., No. 16968.

CURTIS (Moses A.) Botany; Containing a Catalogue of the Indigenous and Naturalized Plants of the State [of North Carolina]. *Raleigh.* 1867. 8vo. C. 18059

In North Carolina (geological, etc., survey), Part III.

CURTIS (N.) Memoir of Nathaniel Curtis, Esq. ... *Boston: David Clapp & Son, Printers.* 1868. 8vo, pp. 14. H. 18060

CURTIS (N. M.) The Bride of the Northern Wilds: A Tale. By Newton M. Curtis. *New York.* 1843. 8vo, pp. 64.

Also: The Doom of the Tory's Guide. A Tale ... . *New York.* 1843. 8vo, pp. 96. — The Marksmen of Monmouth ... . *New York.* 1849. 8vo. — The Prairie Guide; or the Rose of the Rio Grande. ... . *New York: Garrett & Co.* [1850?] 8vo, pp. 100. C. — The Scout of the Silver Pond ... . *New York.* 1848. 8vo. — Vidette; a Tale of the Mexican War ... . *Boston.* 184–. 8vo. (Mr. Joel Munsell, the printer of Albany, remarks, "The author was a resident of Charlton, of limited education, a whiskey drinking, tobacco chewing, profane swearing, and squalid specimen of humanity.")

CURTIS (S.) Curtis's Pocket Almanack for ... 1800: to which is added, A Register of New-Hampshire. *Exeter: printed by H. Ranlet, for the Compiler.* 1799. 18mo, pp. 108. B.

Continued at least till 1809. The vols. for 1804, and following years, were printed at Amherst.

CURTIS (S.) Brief Extracts from the Journal of a Voyage performed by the whale ship M[ercur]y, of New Bedford, Mass., commencing May 25, 1841, and terminating August 1, 1844. By Stephen Curtis, Jr., New Bedford, Mass. *Boston.* 1844. 8vo, pp. 46. 18063

CURTIS (S. R.) The Mormon Rebellion and the Bill to raise Volunteers. Speech of Hon. Samuel R. Curtis, of Iowa. Delivered ... March 10, 1858. [n. p. n. d.] 8vo, pp. 16. H.

CURTIS (S. R.) Gen'l Samuel Ryan Curtis. In Memoriam. *Keokuk, Ia.* 1866. 8vo. 18065

CURTIS (T.) An Address at the Funeral of the Hon. Jacob Axson ... of Charleston, S. C. ... By Thomas Curtis, D.D. ... . *Charleston, S. C.: B. B. Hussey, Printer.* 1843. 12mo, pp. 13. H. 18066

CURTIS (T. F.) The Progress of Baptist Principles in the last Four Hundred Years. By Thomas F. Curtis. *Boston.* 1855. 12mo, pp. 422. J.C.B. 18067

CURTIS (W. J.) Copy of a Letter addressed by W. J. Curtis, ... to the Governors, &c. of the several British Colonies requesting information as to the mode of obtaining Patents for Inventions in the Colonies; and copies of the answers. *London.* 1857. 18068

CURTISS (D. F.) Western Portraiture, and Emigrant's Guide; A Description of Wisconsin, Illinois, and Iowa; with Remarks on Minnesota, and other Territories. By Daniel S. Curtiss. *New York: J. H. Colton.* 1852. 12mo, pp. 351. H. 18069

CURTIUS, *pseudonym.* A Defence of the Measures of the Administration of Thomas Jefferson. By Curtius [John Taylor?] Taken from the National Intelligencer. *Washington: Samuel H. Smith.* 1804. 8vo, pp. 136. BA. 18070

CURTIUS, *pseudonym.* A Vindication of the Treaty of Amity, Commerce and Navigation with Great Britain. By Curtius. *Philadelphia.* 1795. 8vo. 18071

CURTIUS, *pseudonym. See* [Grayson (W. J.)], [Thomson (John)], and [Webster (N.)]

CURWEN (A.) A Relation of the Labour, Travail and Sufferings of that Faithful Servant of the Lord, Alice Curwen. Who departed this Life the 7th Day of the 6th Moneth, 1679. and resteth in Peace with the Lord. *Printed in the Year*, 1680. 4to, 9½ sheets. 18073

Includes "An Epistle to Friends in Gravesend in Long-Island. From Newport in Road-Island, the 9th of the 5th moneth. 1676," and other pieces on American topics. *See* Smith's "Catalogue of Quaker Books."

CURWEN (M. C.) A Sketch of the History of the City of Dayton. By Maskell C. Curwen. Second Edition. *Dayton: James Odell, Jr.* 1850. 8vo. pp. 64. 18074

CURWEN (S.) Journal and Letters of the Late Samuel Curwen, Judge of the Admiralty, etc., an American Refugee in England, from 1775 to 1794, comprising Remarks on the Prominent Men and Measures of that Period. To which are added, Biographical Notices of many American Loyalists and other Eminent Persons. By George Atkinson Ward ... . *New-York: C. S. Francis and Co.* 1842. 8vo, pp. xii, 9–578, (2). Portrait. C., H. 18075

CURWEN. Journal and Letters of the late Samuel Curwen, Judge of Admiralty, etc., A Loyalist Refugee in England during the American Revolution; to which are added Biographical Notices of many Loyalists and other Prominent Men of that Period. Second Edition. By George Atkinson Ward, A.M. ... *London: Wiley and Putnam.* 1844. 8vo, pp. iv, xii, 9–601.

Portrait. + Third Edition. ... *New-York: Leavitt, Trow & Co.* 1845. 8vo, Title, pp. iv, xiii, xiii, 672, (1). Portrait. H. + *New York: Wiley and Putnam.* 18076

See "N. Am. Rev.," LVI. 89.

CURWEN. The Journal and Letters of Samuel Curwen, an American in England, From 1775 to 1783; with an Appendix of Biographical Sketches. By George Atkinson Ward ... . Fourth Edition. *Boston: Little, Brown & Co.* 1864. 8vo, pp. xxiv, 678. Portrait. H. 18077

See "N. Am. Rev.," LVI. 89, "Chris.. Exam.," XXXII. 250, and "South. Lit. Mess.," XII. 48, 422.

CUSACK (G.) The | Grand Pyrate: | Or, the | Life and Death | of | Capt. George Cvsack | The great Sea-Robber. | With | An Accompt of all his notorious Robberies both at | Sea and Land. | Together | with his Tryal, Condemnation, and Execvtion. | Taken by an Impartial hand. | Licensed Novemb. 19, 1675. Roger L'Estrange. | *London,* | *Printed for Jonathan Edwin at the Sign of the Three* | *Roses in Ludgate-street.* MDCLXXVI. | 4to, pp. 31.

Cusack travelled in New England and Virginia.

CUSHING (A.) Historical Letters on the First Charter of Massachusetts Government. By Abel Cushing. *Boston: J. W. Bang, Printer.* 1839. 18mo, Title, pp. 11–204. B., C., S.

CUSHING. Speech of the Hon. Abel Cushing, in the Senate of Massachusetts ... 30th and 31st of March, 1837, on Resolves relative to the Action of Congress upon Anti-Slavery Petitions, and the Abolition of Slavery in the District of Columbia; and also upon a Resolve respecting the further Admission of Slave-holding States into the Union. *Boston: printed by Beals and Greene.* 1837. 8vo, pp. 23. H. 18080

CUSHING (Caleb), *and others.* A Letter from Two Associations of Ministers, to the Associated Ministers of Boston and Charlestown, relating to the Admission of Whitefield into their Pulpits. With the Advice of a third Association. *Boston.* 1745. 4to, pp. 8. B. 18081

CUSHING (Caleb). Arguments, in Behalf of the United States, with Supplement and Appendix, presented to the Commissioners under the Treaty between Great Britain and the United States, for the Final Settlement of the Claims of the Hudson's Bay and Puget's Sound Agricultural Companies. C. Cushing, Counsel. *Washington: McGill & Witherow, Printers.* 1868. 8vo, pp. 24, 156. H. 18082

CUSHING. British and American Joint Commission of the Hudson's Bay and Puget's Sound Agricultural Companies' Claims. In the Matter of the Puget's Sound Agricultural Company. Argument for the United States. [n. p. n. d.] 8vo, pp. 65. H. 18083

CUSHING. The Claims of the Citizens of the United States on Denmark examined. *Boston.* 1826. 8vo, pp. 18. + Second Edition. *Cambridge.* 1826. 8vo. W. 18084

First published in the "Boston Monthly Magazine."

[CUSHING.] Contract of the Mexican Government for the Survey of the Public Lands in the State of Sonora. *Washington.* 1860. 8vo, pp. 33, (1). H. 18085

CUSHING. Eulogy on John Adams and Thomas Jefferson ... in Newburyport, July 15, 1826 ... . By Caleb Cushing. *Cambridge: Hilliard and Metcalf.* 1826. 8vo, pp. 60. B., H.

CUSHING. A Eulogy on La Fayette, pronounced at the Request of the Young Men of Dover, September 6, 1834. By Caleb Cushing. *Dover, N. H.: Geo. Wadleigh.* M DCCC XXXIV. 8vo, pp. 27. H. 18087

CUSHING. The History and Present State of the Town of Newburyport. By Caleb Cushing. ... *Newburyport: printed by E. W. Allen.* 1826. 12mo, pp. viii, 120. B., H. 18088

CUSHING. Letters to ... Edward Everett, ... on the question of the North Eastern Boundary. By Caleb Cushing. [*Boston.* 1837.] Imp. 8vo, pp. 8. H. 18089

CUSHING. The Harrison Medal. Letters of Mr. Cushing, of Massachusetts, concerning the Resolution for presenting a Medal and the Thanks of Congress to General William Henry Harrison. ... Washington, March 14, 1840. [n. p. n. d.] 8vo, pp. 8. H. 18090

CUSHING. An Oration, on the Material Growth and Territorial Progress of the United States, delivered at Springfield, Mass. on the Fourth of July, 1839. By Caleb Cushing. ... *Springfield: printed by Merriam, Wood & Co.* 1839. 8vo, pp. 32. H. 18091

CUSHING. Outlines of the Life and Public Services, Civil and Military, of William Henry Harrison. By Caleb Cushing. *Boston.* 1840. 8vo, pp. 24. + *Boston.* 1840. 18mo, pp. 71. H. + *Washington: published by Thomas Allen.* 1840. 8vo, pp. 21. H. 18092

[CUSHING.] A Reply to the Letter of J. Fenimore Cooper. By One of his Countrymen. *Boston.* 1834. 8vo, pp. 76. BA.

CUSHING. Tehuantepec Transit Company. [*Washington.* 1866.] 4to, pp. 4. H. 18094

A letter from Caleb Cushing to Charles Knap, President of the Tehuantepec Transit Company.

CUSHING. Report ... Territory of Oregon, January 4, 1839. [*Washington.* 1839.] 8vo, pp. 49. 18095

Also: Oration delivered at Newburyport, Mass., ... July 4, 1832. *Newburyport.* 1832. — An Address ... before the American Institute of the City of New York ... October 20th, 1836. ... *New York: printed by James Van Norden.* 1836. 8vo, pp. 20. H. — An Address ... at Lynn, before the Associated Lodges of Salem, Lynn, Marblehead, Danvers, & Beverly ... June 24, A.L. 5826. ... . *Newburyport: printed by E. W. Allen.* 1826. 8vo, pp. 28. H. — Address ... September 26, 1850, before the Essex Agricultural Society ... . *Salem.* 1850. 8vo, pp. 18. B. — Discourse on the Social Influence of Christianity, ... at Providence, R. I. Sept. 1838, ... Phi Beta Kappa Society of Brown University. ... *Andover: printed by Gould and Newman.* 1839. 8vo, pp. 28. H. — Letter on the Trent Affair, addressed to Hon. Fernando Wood. ... — Opinion ... concerning the Judical Authority of the Commissioner or Minister, and of Consuls of the United States, in China and Turkey. *Washington.* 1855. 8vo, pp. 36. B. — An Oration, ... in Newburyport, ... July 4, 1821. ... *Newburyport: printed by E. W. Allen.* 1821. 8vo, pp. 19. H. + Second Edition. *Newburyport.* 1821. 8vo. W. — An Oration ... at the Request of the Washington Light Infantry Company, in Newburyport, July 24, 1822, in Commemoration of the Company's Twenty-second Anniversary. ... *Newburyport: E. W. Allen.* 1822. 8vo, pp. 14. H. — An Oration ... Newburyport, on the Fifty-sixth Anniversary of American Independence. ... *Newburyport: T. B. & E. L. White.* 1832. 8vo, pp. 56. BA. — An Oration ... at Boston before the Colonization Society of Massachusetts, ... July 4, 1833. ... *Boston: G. W. Light & Co.* 1833. 8vo, pp. 24. — An Oration ... before the Literary Societies of Amherst College, August 23, 1836. ... *Boston: Light and Stearns.* 1836. 8vo, pp. 40. B. — Remarks ... on the Neutrality Bill. Delivered in the House of Representatives, March 6 and 9, 1838. *Washington: printed by Gales and Seaton.* 1838. 8vo, pp. 7. — Remarks ... on the Navy Appropriation Bill [May 17, 1842]. *Washington.* 1842. 8vo. — The Right of the National Life Insurance Co. to Establish Agencies in the State of New-York. *Washington, D. C.: McGill & Witherow, Printers.* 1868. 8vo, pp. 20. H. — Speech ... in Faneuil Hall, Boston, October 27, 1857. Also, Speech ... in City Hall, Newburyport, October 31, 1857. By Caleb Cushing. [*Boston.*] 1857. 8vo. pp. 48. B., H. — Speeches ... in the House of Representatives of Massachusetts, on the Subject of The Currency and Public Deposites. ... *Salem: Register Press, W. Palfray, Jr.* 1834. 8vo, pp. 31. B., BA., W. — Speech ... on the Right of Petition, as connected with Petitions for the Abolition of Slavery and the Slave Trade in Dist. of Columbia, ... Jan'y 25, 1836. *Washington.* 1836. 8vo, pp. 15. — Speech ... on the Resolutions of Kentucky and Massachusetts, recommending the Distribution of the Proceeds of the Public Lands among the States. House ... May 23, 1836. *Washington.* 1836. 8vo, pp. 41. BA. — Speech ... on the Bill making Appropriations for the ... Indian Department. ... February 1, 1837. *Washington.* 1837. 8vo, pp. 14. BA. — Speech ... on the Message of the President of the United States, at the Opening of the Twenty-fifth Congress. ... Sept. 25, 1837. *Washington.* 1837. 8vo, pp. 34. H., M. — Speech ... on Executive Powers; ... in the House ... Dec. 19, 1837. [*Washington.* 1837.] 8vo. — Speech ... on the Continuation of the Cumberland Road; ... April 19, 1838. *Washington.* 1838. 8vo, pp. 15. M. — Speech ... on the ... Oregon Territory; ... in the

House ... May 17 and 22, 1838. *Washington.* 1838. 8vo. — Speech ... on the Proposition to Censure Mr. John Quincy Adams, for an alleged Disrespect to the House of Representatives. Feb. 7, 1837. [*Washington.* 1837.] 8vo, pp. 15. H. — Speech ... on the Post Office Bill. Delivered in the House of Representatives, August 25, 1841. *Washington: printed by Gales and Seaton.* 8vo, pp. 10. H. — Speeches of Mr Cushing of Massachusetts, on the Bills for the Admission of Arkansas into the Union. [n. p.] *Morss & Brewster.* 1836. 8vo, pp. 14. H. — Speech on the Treasury Note Bill ... in the House ... Oct. 6, 1837. *Washington.* 1838. 8vo. — Speech ... on the Sub-Treasury Bill. ... House ... May 20 and 21, 1840. [*Washington.* 1840.] 8vo, pp. 23. B., H., M. — Speech in the Case of Alexander McLeod. ... in the House ... June 24 and 25, 1841. *Washington.* 1841. 8vo, pp. 16. H. — Speeches on the Amendment of the Constitution of Massachusetts, imposing disabilities on Naturalized Citizens of the United States. ... [*Boston.*] 1859. 8vo, pp. 19. B. — Statement ... presented to the ... House ... April 18, 1836. In reference to ... "An act to authorize the licensing of vessels ... in the Mackerel Fishery." [n. p. 1836?] 8vo, pp. 8. BA. — Statement ... to the ... House of Representatives, ... in relation to House Bill No. 449, which provides for the Relief of those American Citizens, who, prior to the Convention of 1800, had Claims against the Government of France. *Washington: printed by Gales and Seaton.* 1838. 8vo, pp. 28. H. — Supplement and Appendix to the Arguments in behalf of the United States in the Matter of the Claims of the Hudson's Bay and Puget's Sound Agricultural Companies. C. Cushing, Counsel. [*Washington:*] *M'Gill & Witherow, Printers.* [n. d.] 8vo, pp. 74. H. — Tariff *vs.* Distribution. [A Speech. Washington, 1842.] 8vo

CUSHING (Caleb), *and* SCHLEY (William). Privilege of Senators and Representatives of the United States to pass through the State of Maryland without being subject to Suit there, in going to and returning from Sessions of Congress. *Washington: McGill & Witherow, Printers.* [n. d.] 8vo, pp. 38. H. 18096

CUSHING (C.) A Discourse at the Funeral of Dea. Tyler Batcheller, at North Brookfield, Mass., Oct. 10, 1862. By Rev. Christopher Cushing. *Boston: Wright & Potter, Printers.* 1864. 8vo, pp. 32. 18097

CUSHING. A Discourse at the Funeral of the Rev. Thomas Snell, D.D., of North Brookfield, Mass., by Rev. Christopher Cushing ... . Also a Memorial Tribute by Rev. Lyman Whiting, May 7, 1862. *Boston.* 1862. 8vo, pp. 60. Portrait of Snell. 18098

[CUSHING (C.)] [Half-Title:] Early Settlers of Hingham, New England. [Title:] Extracts from the Minutes of Daniel Cushing of Hingham, with a Photograph of his Manuscript, entitled A List of the Names of such Persons as came out of the Town of Hingham, and Towns adjacent, in the County of Norfolk, in the Kingdom of England, into New England, and settled in Hingham in New England. ... Printed for Private Distribution. *Boston: Press of John Wilson and Son.* 1855. 4to, pp. 6, 2 l., pp. 7–28. H. 18099

[CUSHING (E. L.)] The Dublin Suit. Supreme Judicial Court, for the Counties of Cheshire and Sullivan. In Chancery. [Argument for the Respondents. By E. L. Cushing.] *Keene, N. H.: printed at the Office of S. & G. S. Woodward.* 1859. 8vo, pp. 29. H. 18100

CUSHING (E.) An Appeal ... . By Elmer Cushing ... . Wherein is displayed the singular History of the Author; together with that of the Other Americans, settled in the Province of Lower-Canada. ... *Stanstead: printed by S. H. Dickerson.* 1826. 8vo, pp. 88. H. 18101

CUSHING (Jacob). Christian Ministers commissioned by the Great Head of the Church to preach the Gospel: ... a Sermon Preached November 21, 1792. At the Ordination of Mr. Nathan Underwood, ... in Harwich. ... *Boston: Printed by Thomas and John Fleet.* 1793. 8vo, pp. 34. H. 18102

CUSHING. Discourse ... Death of the Rev. Joseph Jackson, late Pastor of the Church in Brookline ... July 25, 1796. *Boston.* 1797. 8vo. B., S. 18103

CUSHING. Divine judgments upon tyrants: And compassion to the oppressed. A Sermon, preached at Lexington, April 20th, 1778. In Commemoration of the Murderous War and Rapine, inhumanly perpetrated, by two brigades of British troops, in that town and neighbourhood, on the Nineteenth of April, 1775. By Jacob Cushing ... . *Boston: printed by Powars & Willis.* M,DCC,LXXVIII. 8vo, pp. 28. BA., H. 18104

CUSHING. A Sermon at the Ordination of the Reverend Mr. Elijah Brown ... Sherburne, ... November 28, 1770. By Jacob Cushing ... . *Boston: Printed by Thomas and John Fleet.* 1771. 8vo, pp. 30. B., BA., W. 18105

CUSHING. A Sermon Preached at the Ordination of the Reverend Mr. Jacob Biglow ... Sudbury, November 11th, 1772. By Jacob Cushing ... . *Boston: Printed by T. and J. Fleet.* M,DCC,LXXII. 8vo, pp. 29. B., BA., H., M. 18106

CUSHING. A Sermon at the Ordination of the Reverend Mr. Samuel Williams ... Bradford, November 20. 1765. By Jacob Cushing ... . *Boston: Printed by Richard and Samuel Draper.* 1766. 8vo, pp. 39. B., BA., H., M. 18107

CUSHING. A Sermon ... at the Ordination of the Rev. Mr. Benj. Green, ... in Medway, June 25, 1788. By Jacob Cush-

ing ... . *Boston: Printed by Thomas and John Fleet.* MDCCLXXXVIII. 8vo, pp. 42. H. 18108

CUSHING (J. B.) Report respecting the Harbor of Van Buren, on Lake Erie, in the County of Chautauque, and State of N. Y., made July, 1836, by the direction of the Proprietors of the Lands there. By Jesse B. Cushing. *New York.* 1836. 8vo, pp. 8. 2 Maps. B. 18109

CUSHING (J.) Gospel-Ministers to preach Christ to their People ... . A Sermon ... at Marshfield, Sept 5. 1759. When The Reverend Thomas Brown was ordained ... . By John Cushing ... . To which is added The Charge, by the Rev. Mr. Appleton. Also, The Right Hand of Fellowship, By the Rev. Mr. Gay. *Boston: Printed by B. Macomb.* 1759. 8vo, pp. 36, vi, vi. B., BA., M. 18110

CUSHING (J.) A Discourse, delivered at Ashburnham, July 4th, 1796, at the Request of the Militia Officers ... . By John Cushing ... . *Leominster: Printed by Charles Prentiss.* 1796. 8vo, pp. 24. BA. 18111

CUSHING. An Half Century Sermon delivered at Ashburnham, Nov. 3, 1818. By John Cushing, A.M., Pastor of the Congregational Church in said Town. *Worcester: Printed by William Manning.* 1818. 8vo, pp. 24. + Second Edition. *Worcester.* 1819. 8vo. pp. 24. M. 18112

Also: Sermon at the Interment of Wm. Merriam. *Worcester.* 1819. 8vo. W. — Sermon at Ashburnham, March 23, 1817, at the Interment of George Wilker, Jun. *Andover.* 1817. 8vo. W. — Two Sermons at Ashburnham, Mass. July 31, 1790, on the Death of Mrs. Dorothy Wilder. *Worcester.* 8vo. W.

CUSHING (Jonathan P.) *See* Virginia Historical and Philosophical Society, 1833.

CUSHING (Luther Stearns). Manual of Parliamentary Practice: rules of proceeding and debate in deliberative assemblies. *Boston.* 1845. + *Boston.* 1849. + *Boston.* 1851. 16mo. + 29th Thousand. *Boston.* 1859. 24mo. H. 18114

CUSHING. Lex Parliamentaria Americana. Elements of the Law and Practice of Legislative Assemblies in the United States of America. By Luther Stearns Cushing. *Boston: Little, Brown, and Company.* 1856. 8vo, Title, 1 l., pp. vii–xxxvi, 1063. B. + Second Edition. *Boston: Little, Brown & Co.* 1863. 8vo, pp. xxxvi, 1063. H. + 1866. C. 18115

CUSHING. Handbuch der parliamentarischen Praxis ... übersetzt und mit einem Vorworte begleitet von Bernard Rölker. *Hamburg.* 1852. 8vo, pp. xii, 100. H. 18116

CUSHING. Practical Treatise on the Trustee Process, or Foreign Attachment, of Massachusetts and Maine; with an Appendix, containing the Statutes of Massachusetts, Connecticut, Rhode Island, New Hampshire, Vermont, and Maine, on that Subject. *Cambridge.* 1833. 8vo. 18117

CUSHING. Proceedings & Debates in the House of Representatives of Massachusetts during the Four Days previous to the Election of a Speaker, January, 1843. *Boston.* 1843. 8vo, pp. 84. 18118

CUSHING. Reports of Contested Elections, in the House of Representatives of the Commonwealth of Massachusetts; from 1780 to 1834 inclusive ... . By Luther S. Cushing ... . *Boston.* 1834. 8vo, pp. xv, 282. H. 18119

CUSHING (T.) Division of Labor in Schools: being the Substance of an Annual Report read at the Exhibition of Chauncy-Hall School, December 31, 1851. By T. Cushing, Jr. ... *Boston: Bazin and Chandler, Printers.* 1852. 8vo, pp. 15. H. 18120

CUSHING (S. W.) Wild Oats Sowings: or, the Autobiography of an Adventurer. *New-York.* 1857. 12mo. C. 18121

CUSHING (Thomas), *and* LADD (W. H.) Roll of Former Members of Chauncy-Hall School, who served in the Army or Navy of the United States, during the War for the Suppression of the Rebellion. ... *Boston: printed by D. Clapp & Son.* 1866. 12mo, Title, pp. 22. H. 18122

CUSHING (T. C.) Trial of Col. Thomas H. Cushing, before a General Court-Martial ... at Baton-Rouge, on Charges preferred by Brig. Gen. Wade Hampton. Reported by the Late Judge Advocate [W. Lee]. *Philadelphia: Moses Thomas.* 1812. 8vo, pp. 114. B., BA., H., S. 18123

CUSHMAN (A. S.) Address of Major A. S. Cushman ... G. A. R. Delivered at the Annual Meeting of the Department in Boston, January 8, 1868. *Boston: H. J. Hallgreen, Printer.* 1868. 8vo, pp. 16. H. 18124

CUSHMAN (E.) A Sermon, ... before the Legislature of ...

Connecticut, at their Annual Election, at New-Haven, May 3d, 1820. By Elisha Cushman; ... *New-Haven: J. Barber, Printer.* 1820. 8vo, pp. 17. 18125

Also: Christian Fortitude. Sermon at Hartford, Conn. May 30, 1813. ... *Hartford.* 1813. 8vo. W.

CUSHMAN (G. F.) The Israelite without Guile. A Memorial Sermon of ... Nicholas Hamner Cobbs, D.D. ... May 4, 1861, by the Rev. Geo. F. Cushman ... . *Mobile: Farrow & Dennett.* 1861. 8vo, pp. 37. H. 18126

C[USHMAN] (F[rederick] E.) History of the 28th Regt. Massachusetts Vols. From the 15th day of September, 1863, to the Close of the Rebellion. By F. E. C. *Washington, D. C.: Gibson Brothers, Printers.* 1865. 12mo, pp. 38. H. 18127

CUSHMAN (H. W.) A Historical and Biographical Genealogy of the Cushmans; the Descendants of Robert Cushman, the Puritan, From the year 1617 to 1855. ... By Henry Wyles Cushman. *Boston: Little, Brown & Company.* 1855. 8vo, pp. 665, (1). 30 Portraits and 50 Facsimile Autographs. B., C.

Its plan is highly eulogized by Mr. S. G. Drake.

CUSHMAN (Joseph B.) *See* New York.

CUSHMAN (J.) A Discourse ... at Winslow ... April 13, 1815: the Day [for] a General Thanksgiving for the Restoration of Peace ... . By Joshua Cushman ... . *Hallowell: printed by N. Cheever.* 1815. 8vo, pp. 24. BA., W. 18129

CUSHMAN. A Discourse delivered at Winslow, Nov. 29, 1804. *Boston.* 1805. 8vo, pp. 23. BA., H. 18130

Also: An Oration ... at Augusta, (Maine) on the Fourth of July, 1807. ... *Augusta: printed by Peter Edes.* 1807. 8vo, pp. 23. BA., H. — An Oration, ... at Wiscasset, On the Fourth of July, 1808 ... . *Wiscasset: T. Loring, Printer.* 1808. 8vo, pp. 22. H. — An Oration, pronounced at Waterville, July 4, 1814 ... . *Hallowell: printed by N. Cheever.* 1814. 8vo, pp. 23. BA.

CUSHMAN (P.) The Romance of the Great Rebellion; the Mysteries of the Scout Service. A genuine and faithful Narrative of the Thrilling Adventures, Hairbreadth Escapes, and Final Capture and Happy Rescue by the U. S. Forces. By Miss Major Pauline Cushman. *New York: Wyncoop & Hallenbeck.* 1864. 12mo, pp. 32. + *Philadelphia.* 1865. 12mo, pp. 374. Portrait. 18131

[CUSHMAN (Robert).] A | Sermon | preached at | Plimmoth in | Nevv-England | December 9. 1621. | In an Assemblie of his | Maiesties faithfull | Subiects, there | inhabiting. | Wherein is shevved | the danger of selfe-loue, and the | sweetnesse of true Friendship. | Together | with a Preface, | Showing the state of the Country, | and Condition of the Savages. | Rom. 12. 10. | ... | ... | Written in the yeare 1621. | *London* | *Printed by J. D. for John Bellamie,* | *and are to be sold at his shop at the two Grey-* | *hound in Corne-hill, neere the Royall* | *Exchange.* 1622. | 4to, Title, pp. (6), 19.

First edition of the first sermon preached in New England, of the greatest rarity. I can only trace the sale of one copy, sold at Puttick's, in 1860, for £11. It has been frequently reprinted. The following have come under our notice:

[CUSHMAN.] The Sin and Danger of Self-Love described; A Sermon preached at Plimmouth in New England in 1621. *Boston.* 1724. 18mo, pp. (2), vi, 26. C. 18133

[CUSHMAN.] The Sin and Danger of Self-Love Described, in a Sermon Preached at Plymouth, in New-England, 1621. By Robert Cushman. *London, Printed. Plymouth,* [*Massachusetts*]: *Re-Printed by Nathaniel Coverly.* D,DCCLXXXV. 8vo, pp. viii, 30. + *England, Printed,* 1622. *Boston, New England, reprinted,* 1815; *T. C. Bangs, Printer.* 8vo. + *Stockbridge: Printed by Charles Webster.* 1822. 8vo. + *Boston: Rebecca Wiswell.* 1846. 12mo, pp. 32. + *Boston: Charles Ewer. Dec.* 22, 1846. 8vo, pp. 32. + *New York: J. E. D. Comstock.* 1858. 12mo, pp. 44.

CUSHMAN. "A Sermon preached at Plimmoth in New-England, December 9, 1621." By Robert Cushman. Supposed to be the Earliest Printed Sermon delivered in the English Colonies in America. With a Historical and Bibliogrphical Preface [by Charles Deane]. *Boston:* [*J. K. Wiggin.*] 1870. 4to, Title, pp. v–xvi, Original Title, pp. (6), 19. BA. 18135

Contains a lithographic facsimile of the whole of the original edition. Sixty copies printed. It is also included in the Cushman genealogy; in Young's "Chronicles of the Pilgrims," p. 253. *See* "Hist. Mag.," II. 61, 213, 344; III. 299; IV. 57.

CUSHMAN (R. S.) Resolutions and Discourse, Occasioned by the Death of Abraham Lincoln, President of the United States. Who died at Washington City, April 15, 1865. The discourse delivered in the Congregational Church of Manchester, Vermont, Wednesday, April 19, 1865. By the Rev. R. S. Cushman. *Manchester.* 1865. 8vo, pp. 20. 18136

CUSHMAN (R. W.) Bowdoin Square Church Book ... a Brief History of the Formation and Organization of the Church ... Articles of Faith, Covenant, etc. By R. W. Cushman, Pastor. *Boston.* 1843. 16mo, pp. 126, (1). H. 18137

CUSHMAN. Calm Review of the Measures employed in the Religious Awakening in Boston, in 1842. Being a Discourse delivered in Bowdoin Square Church, June 28, 1846. By R. W. Cushman. *Boston: William D. Ticknor & Co.* MDCCCXLVI. 8vo, pp. 28. B. 18138

For a Review, *see* Christophilos, *pseudonym*, Vol. IV., No. 12948.

CUSHMAN. Plymouth Rock ... . A Discourse delivered in Plymouth, at the Cushman Festival, August 15, 1855 ... . By Robert W. Cushman ... . *Boston: J. M. Hewes, Printer.* 1855. 8vo, pp. 31. B., H. 18139

Also: Elements of Success. An Address delivered at ... Columbia College, Washington, D. C. ... *Washington: printed by Robert A. Waters* 1848. 8vo, pp. 29. H. — Requisites of Female Education. A Lecture delivered ... at the Request of the Columbian Teachers' Association ... . [n. p. n. d.] 12mo, pp. 72. H. — Temptations of City Life. Third Edition. *Boston.* 1847. 12mo, pp. 64. B.

Cushman Celebration. *See* [Shurtleff (N. B.)]

Proceedings at the Consecration of the Cushman Monument at Plymouth, Sept. 16, 1858. *Boston.* 1859. 8vo, pp. 96.

CUSHMAN (W. M.) Report on Laying a Railroad upon the Turnpike belonging to the Albany and Schenectady Co. [n. p. n. d.] 8vo. B. 18141

CUSICK (D.) History of the Six Nations. David Cusick's Sketches of the Ancient History of the Six Nations: — comprising — First — a Tale of the Foundation of the Great Island, (now North America,) the Two Infants Born, and the Creation of the Universe. Second — A Real Account of the Early Settlers of North America, and their Dissentions. Third — Origin of the Kingdom of the Five Nations, which was called a Long House: the Wars, Fierce Animals, &c. *Published at Tuscarora Village, June* 10, 1825. 12mo. + Second edition of 7,000 copies. ... with 4 engravings, Tuscarora Village. [*Lewiston, Niagara Co.*] 1828. pp. 36. B. + *Lockport: Turner & McCollum, Printers.* 1848. 8vo, pp. 35. 4 Plates. S. 18142

Scarce and curious. The first edition of this tract is of the greatest rarity. Thirty years ago a well known veteran book-buyer and student made a visit to the Tuscarora Village on purpose to buy it, but did not succeed in finding a copy.

CUSSY (Ferd. de). Phases et causes célèbres du droit maritime des nations. *Leipzig: Brockhaus.* 1856. 2 vols., 8vo, pp. xx, 400; xi, 628. 18143

CUSSY. Réglements consulaires des principaux états mari-

times de l'Europe et de l'Amérique; fonctions et attributions des consuls; prérogatives, immunités et caractère public des consuls envoyés. ... *Leipzig: Brockhaus.* 1851. 8vo, pp. 492.

CUST (E.) Annals of the Wars of the Eighteenth Century, compiled From the most Authentic Histories of the Period. By the Hon. Sir Edward Cust ... . *London: Mitchell's Military Library.* 1858–60. 5 vols., 12mo. H. + Third Edition. [*Ibid.*] 1862. C. 18145

CUST. Annals of the Wars of the Nineteenth Century, compiled From the most Authentic Histories of the Period. By the Hon. Sir Edward Cust ... . *London: Murray.* 1862–63. 4 vols., fcap 8vo. C., H. 18146

CUST. Lives of the Warriors who have commanded Fleets and Armies before the Enemy. ... Seventeenth Century. By ... Sir Edward Cust ... . *London: John Murray.* 1862. 2 pts., 8vo, pp. xxxvii, (2), 316, Map; 2 l., pp. 317–640. BA., H.

Includes De Ruyter and Benbow. These two parts form Vol. III. of his "Lives of the Warriors of the Seventeenth Century."

CUST. Reflections on West India Affairs, after a Recent Visit to the Colonies. Addressed to the Consideration of the Colonial Office. By Lieut. Col. the Hon. Sir Edward Cust. *London: Hatchard.* 1839. 8vo, pp. 88. 18148

CUST (R. J.) A Treatise on the West Indian Encumbered Estates Acts ... With an Appendix ... . By Reginald John Cust ... . *London: William Amer.* 1859. 12mo, or 18mo, pp. viii, 191. H. 18149

CUSTINE (Adam Philippe), *Comte de.* Observations sur l'administration et le commerce des colonies françaises, appliquées à celle de Saint-Domingue, avec quelques observations sur l'administration de cette colonie, liées à un commentaire sur le tarif destiné à la protection du commerce national; par le comte de Custine ... . *Paris: Baudouin.* 1790. 8vo, pp. 109. J.C.B.

CUSTIS (G. W. P.) An Address occasioned by the Death of General Lingan, who was murdered by the Mob at Baltimore. Delivered at Georgetown, September 1, 1812, by George Washington Park Custis. *Boston: Bradford & Read.* 1812. 8vo, pp. 16. + *Washington City.* 1812. 8vo, pp. 16. 18151

CUSTIS. An Address, ... on the Importance of encouraging Agricultural and Domestic Manufactures. ... By George W.

P. Custis ... . *Alexandria: Printed by S. Snowden.* 1808. 8vo, pp. 43. BA. 18152

CUSTIS. Letter from G. W. P. Custis ... enclosing sundry resolutions agreed to by the inhabitants of Alexandria ... relative to the recession of ... part of the Territory of the District of Columbia, etc. Dec. 11, 1804. [*Washington.* 1804.] 8vo.

CUSTIS. Oration by Mr. Custis, of Arlington, Delivered before the Washington Society of Alexandria, on the Anniversary of the 22d February, 1820. *Alexandria: printed by Samuel H. Davis.* 1820. 8vo, pp. 19. BA. 18154

CUSTIS. Pocahontas; or the Settlers of Virginia, A National Drama, in Three Acts, Performed at the Walnut Street Theatre, Philadelphia, twelve nights, with great success. Written by George Washington P. Custis, Esq. of Arlington House. *Philadelphia Edition.* 1839. 12mo, pp. 45. 18155

CUSTIS. Recollections and Private Memoirs of Gen. Washington, By His Adopted Son, George Washington Parke Custis, of Arlington. Compiled from Files of the National Intelligencer, Printed at Washington, D. C. *Washington, D. C.: Printed by William H. Moore.* 1859. 8vo, pp. 104, 1 l. C.

CUSTIS. Recollections and Private Memoirs of Washington, by his adopted son, George Washington Parke Custis, with a Memoir of the Author, by his Daughter; and ... Notes by Benson J. Lossing. ... With Illustrations. *New York: Derby & Jackson.* 1860. 8vo, pp. 644. 3 Plates and 2 Facsimiles.

CUTBUSH (E.) An Address delivered before the Columbian Institute for the Promotion of Arts and Sciences ... Washington ... . By Edward Cutbush, M.D. ... *Washington.* 1807. 8vo, pp. 29. BA., P. 18158

Also: A Discourse delivered at the Opening of the Medical Institution of Geneva College ... . February 10, 1835. ... *Geneva: John Greves & Co.* 1835. 8vo, pp. 24.

CUTHBERT (Alfred). Speech ... on Abolition, in Reply to Mr. Webster, United States Senate, January 20, 1836. [n. p. n. d.] 8vo. S. 18159

CUTHBERT (Ross). An Apology for Great Britain, in allusion to a Pamphlet, intituled "Considérations sur les effets qu'ont produits en Canada," &c. *Quebec: J. Neilson.* 1809. 8vo. P. 18160

See our Vol. IV., No. 16024.

CUTLER (B. C.) A Quarter Century Discourse. *New York.* 1860. 12mo, pp. 56. 18161

CUTLER (B. C.) A Sermon preached in Christ Church, Quincy, on completing a century since its formation, on Christmas Day, 1827. By Benjamin C. Cutler, Rector. Published by request of the Society. *Cambridge: Hilliard, Metcalf, and Company.* 1828. 8vo, pp. 28. 18162

Also: ... A Discourse occasioned by the Death of Mrs. Mary Augusta Greene, ... Brooklyn ... June 17, 1849. ... *New York: J. F. Trow, Printer.* 1849. 8vo, pp. 24. H. — A Discourse preached on the Death of Rev. Francis C. Clements. By Rev. Benjamin C. Cutler. Also a Discourse by Rev. Francis C. Clements. *New York.* 1853. 8vo. P. — A Sermon on the Death of the Rev. Benjamin C. C. Parker ... . Delivered in ... Brooklyn ... . *New York: Anson D. F. Randolph.* 1859. 8vo, pp. 24. H.

CUTLER (C.) Our Liberties in Danger. A Sermon preached in Windham, Newhampshire, on the Day of the Annual Thanksgiving ... November 26, 1835. By Calvin Cutler ... . *Concord.* 1835. 8vo, pp. 19. B., M. 18163

CUTLER (C.) War a Necessary Evil. A Sermon delivered in Francestown, N. H., September 19, 1863, at the Funeral of William R. Marden, ... who died at ... Annapolis, Md., September 12, 1863, by Rev. Charles Cutler. ... *Manchester, N. H.: Gage, Moore & Co.* 1863. 8vo, pp. 18. 18164

CUTLER (E.) A Memorial of Lieut. John W. Groat, 15th Mass. Vols., killed at Ball's Bluff, Oct. 21, 1861. By Ebenezer Cutler. 4to. 18165

Privately printed.

CUTLER. The Right of the Sword. A Thanksgiving Discourse, at Worcester, Mass., November 21, 1861. *Worcester: Henry J. Howland.* 1861. 8vo, pp. 24. 18166

CUTLER (E. J.) Liberty and Law. A Poem for the Hour. By Elbridge Jefferson Cutler. *Boston: American Unitarian Association.* 1861. 12mo, pp. 11. H. 18167

CUTLER. War Poems. By Elbridge Jefferson Cutler. *Boston: Little, Brown, and Company.* 1867. Sq. 16mo, pp. 59. H.

[CUTLER (*Mrs.* H. M. Tracy).] Letter from an American Woman to ... Lord Palmerston. [1862.] pp. 4. H. 18169

[CUTLER (Jervase).] A Topographical Description of the State of Ohio, Indiana Territory, and Louisiana, comprehending

the Ohio and Mississippi Rivers and their principal Tributary Streams; The face of the country, soils, waters, national productions, animal, vegetable, and mineral; towns, villages, settlements and improvements. And a concise Account of the Indian Tribes west of the Mississippi. To which is added an Interesting Journal of Mr. Charles Le Raye, While a captive with the Sioux Nation, on the waters of the Missouri river. By a late Officer in the United States Army. *Boston: Charles Williams.* 1812. 12mo, pp. 219. Plates. C. 18170

Contains the earliest engraving of the city of Cincinnati. The author was a son of Rev. Manasseh Cutler, of Ohio. *See* "Gen. Reg.," VII. 299.

CUTLER (Joseph). The Insolvent Laws of Massachusetts. With Notes by Joseph Cutler ... . *Boston: Benjamin B. Muzzey.* 1846. 8vo, pp. xii, 108. B. 18171

CUTLER (M.) A Century Discourse, delivered in Hamilton, ... October 27, 1814. By Manasseh Cutler, LL.D. *Salem: printed by Thomas C. Cushing.* 1815. 8vo, pp. 26. B., BA.

[CUTLER.] The Contract of the Ohio Company with the Honourable Board of Treasury of the United States of America — made by the Rev. Mr. Manasseh Cutler and Major Winthrop Sargent as agents for the directors of said Company at New York. October 27. 1787. [n. p. n. d.] 8vo, pp. 4.

Reprinted in N. Ward's "Brief Sketch of Ohio. *Glasgow.* 1808." + *London.* 1823. 8vo. *See* Ludewig's "Bib. of Am. Local History."

[CUTLER.] An Explanation of the Map which delineates that part of the Federal Lands, comprehended between Pennsylvania West Line, the rivers Ohio and Scioto, and Lake Erie; confirmed to the United States by Sundry tribes of Indians, in the treaties of 1784 and 1786 and now ready for settlement. *Salem: printed by Dabney and Cushing.* MDCCLXXXVII. 8vo, pp. 24. C. 18174

[CUTLER.] An Explanation of the Map which delineates that part of the Federal Lands comprehended between Pennsylvania West Line, the Ohio and Scioto Rivers & Lake Erie. *Salem.* 1787. 8vo, pp. 24. Map. S. 18175

Reprinted in [Nahum Ward's] "Brief Sketch of Ohio," and translated as below:

[CUTLER.] Description du Sol, des Productions, &c. &c. de cette portion des Etats-Unis, située entre la Pensylvanie, les rivières de l'Ohio & du Scioto, & le lac Erie. Traduite

d'une Brochure imprimée à Salem, en Amérique en 1787. *Paris.* 1789. 8vo, pp. 30. C. 18176

CUTLER. A Sermon ... at Hamilton, on the Day of the National Fast, April 25, 1799 ... . By Manasseh Cutler, LL.D. ... *Salem: Joshua Cushing.* 1799. 8vo, pp. 32. BA.

Also: Discourse before the Bible Society of Salem and Vicinity, April 21, 1813, with the Second Report of the Society. *Salem.* 1813. 8vo. W.

CUTLER (P.) Trial of Perley Cutler and Agnes White ... for the Murder of Henry Holten ... July 1816. ... *Boston: printed by Russell, Cutler and Co.* 8vo, pp. 31. H. 18178

CUTLER (P. Y.) Argument of Peter Y. Cutler, Esq., ... in the Matter of extending Albany-street to Broadway through Trinity Church-yard. *New-York: Banks, Gould & Co.* 1854. 8vo, pp. 41. H., S. 18179

CUTLER (R. K.) Address of Hon. R. King Cutler, United States Senator of Louisiana. ... August, 1865. *New Orleans.* 1865. 8vo, pp. 22. H. 18180

CUTLER. The Two Speeches of the Hon. R. King Cutler, on the matter of Mr. Thomas P. May, arraigned at the Bar of the Louisiana State Constitutional Convention for Contempt, July 22 and 23, '64. *New Orleans: Rea's Press.* 1864. 8vo, pp. 21. 18181

Also: Address to the Citizens of Louisiana. Proceedings in Congress. The Louisiana Delegation. The President, Cabinet and Congress. The Louisiana Constitution. Compensation and Negro Suffrage. *New Orleans: Rea's Press.* 1865. 8vo, pp. 22.

CUTLER (R. P.) "How is the strong staff broken, and the beautiful rod." A Sermon preached at ... Portland ... Jan. 30, 1853, by Rev. R. P. Cutler. Occasioned by the Death of Rev. Sylvester Judd. *Portland: H. J. Little & Co.* 1853. 8vo, pp. 26. H. 18182

CUTLER. A Thanksgiving Sermon: delivered in the First Unitarian Church, ... November 23d. 1856, by Rev. R. P. Cutler ... . *San Francisco: Monson, Valentine & Co.* 1856. 8vo, pp. 24. B., H. 18183

Also: Valedictory Oration, at Yale College, July 3, 1839 ... *New Haven.* 1839.

CUTLER (S.) The Origin, Progress and Present Condition of St. Andrews Church, Hanover, Mass. A Sermon delivered in St. Andrews Church, Hanover, on the 22nd Sunday after

Trinity, Novemb. 8, 1846. By Rev. Samuel Cutler. *Boston: Abner Forbes.* 1846. 8vo, pp. 24. W. 18184

CUTLER (T.) The Depth of the Divine Thoughts: and the Regards due to Them. A Sermon Delivered in the Audience of the General Assembly of the Colony of Connecticut, At New Haven Oct. 18. 1719. By Timothy Cutler ... . *New London: Timothy Green.* 1720. Sm. 8vo, 2 l., pp. 38. H. 18185

CUTLER. The Final Peace, Security & Happiness of the Upright. A Sermon at Christ-Church in Boston, Novemb. 28. 1734. On ... the Death of John Nelson ... and of Mrs. Elizabeth Nelson ... . *Boston: Printed by J. Draper.* 1735. 8vo, 3 l., pp. 16. M. 18186

CUTLER. The Firm Union of a People Represented ... A Sermon ... before the General Assembly of the Colony of Connecticut, at Hartford, May 9. 1717. ... By Timothy Cutler ... Pastor of the Church in Stratford. ... *New-London: Timothy Green.* 1717. Sm. 8vo, Title, pp. 65, (1). H. 18187

CUTLER. The good and faithful Servant: and the Joy awarded to him, ... a Sermon, At ... Boston, June 28. Occasioned by the Death Of the Honourable Thomas Graves, Esq; Of Charlestown ... . By Timothy Cutler, D.D. ... *Boston: Printed by Rogers and Fowle.* MD,CCXLVII. 8vo, pp. 21. BA., H.

CUTLER (W. P.) The Duty of Citizens in the Work of Reconstruction. Address ... by Hon. William P. Cutler, at Belpre, Ohio, July 4, 1865. ... *Marietta, Ohio.* 1865. 8vo, pp. 24. H. 18189

CUTLER. Slavery, a Public Enemy, and ought therefore to be destroyed; a Nuisance that must be abated. Speech of W. P. Cutler, of Ohio, in the House of Representatives, April 23, 1862. [n. p. n. d.] pp. 12. 18190

CUTTER (B. C.) Century Sermon on the Founding of Christ Church, Quincy, 25 Dec. 1827. *Cambridge.* 8vo. 18191

CUTTER (B.) A History of the Cutter Family of New England. The Compilation of the late Dr. Benjamin Cutter, of Woburn, Mass. Revised and Enlarged by William Richard Cutter. ... *Boston: David Clapp & Son.* 1871. 8vo, pp. xi, 363, (1). Coat of Arms and 6 Portraits. H. 18192

CUTTER (Charles Ammi). The New Catalogue of Harvard

College Library. (Reprinted from the North American Review for January, 1869.) [*Cambridge.* 1869.] 8vo, pp. (1), 96–129. 18193

This was the continuation of an article in the "N. Am. Rev." for Oct., 1868, on the history and wants of the library, which was not reprinted. Concerning Mr. Cutter's bibliographical researches, *see* the preface to this Dictionary.

CUTTER (C. W.) An Oration ... before the Whigs of Portsmouth, on the Fourth of July ... 1834. By Charles W. Cutter. *Portsmouth, N. H.: James F. Shores.* M DCCC XXXIV. 8vo, pp. 32. H. 18194

CUTTER (E. F.) Eulogy on Abraham Lincoln, Delivered at Rockland, Maine, April 19, 1865. By Rev. Edward F. Cutter. *Boston: D. C. Colesworthy.* 1865. 8vo, pp. 16. B. 18195

CUTTER (G. W.) Buena Vista, and other Poems. By G. W. Cutter. *Cincinnati.* 1848. 12mo. 18196

CUTTER. Poems, National and Patriotic. *Philadelphia.* 1857. 8vo. C. 18197

Also: Poems and Fugitive Pieces. *Cincinnati.* 1857. 8vo. Portrait.

CUTTER (O. P.) Our Battery, or the Journal of Company B, 1st. O. V. A. By O. P. Cutter. *Cleveland.* 1864. 12mo, pp. 152. 18198

CUTTER (W.) The Life of Israel Putnam, Major-General in the Army of the American Revolution. Compiled from the best Authors. By William Cutter. *New York: Geo. F. Cooledge & Bro.* 1847. 12mo, pp. 383. + Second Edition. [*Ibid.*] + Third Edition. [*Ibid.*] 1848. + Fourth Edition. *Boston:* 1854. 12mo. + *New York: Derby & Jackson.* 1858. 12mo, pp. 383. H. 18199

CUTTER. The Life of General Lafayette. ... By William Cutter. *New-York: Geo. F. Cooledge.* 1849. 12mo, pp. 408. + *New York.* 1854. 12mo. 18200

CUTTING (Francis B.) "Hards" and "Softs" ... Speech ... United States House of Representatives, 1854. [n. p. n. d.] 8vo. 18201

CUTTING (H. P.) The Crisis. Slavery or Freedom ... A Discourse ... *Burlington.* 1854. 8vo. B. 18202

CUTTING (J. B.) Argument delivered ... in Richmond, Virginia, in the Case of Carter's Executors ... against Cutting

and Others ... by John Browne Cutting. ... March 30. 1816. To demonstrate that ... no Gaming Security can be rendered Valid by Device. *Fredericksburg.* 1817. Title, pp. iv, 3–34.

CUTTING. Facts and Observations justifying the Claims of John Browne Cutting ... against the United States; in a Letter addressed to the Secretary of State. To which is prefixed, A List of the Names of a part of the Seamen of the United States ... succoured or liberated by him, from Impressment, in London, Anno 1790. [Dated, *Philadelphia, December* 1795. n. p. n. d.] 8vo, pp. 60. BA. 18204

Also: Letter from the Secretary of State accompanying his Report on the Claim of John Browne Cutting. *Philadelphia.* 1799. 12mo. P.

CUTTING (S. S.) Historical Vindications; a Discourse on the Province and Uses of Baptist History, delivered before the Backus Historical Society, at Newton, Mass., June 23, 1857. Repeated before the American Baptist Historical Society, at New York, May 14, 1859. With Appendixes, containing Historical Notes and Confessions of Faith. By Sewall S. Cutting, ... *Boston: Gould & Lincoln.* 1859. 12mo, pp. 224. H. 18205

Also: Sermons and Addresses. *Worcester.* 1837.

CUTTS (H.) Address ... before the Windsor County Agricultural Society ... at Windsor, Vt., October 4th, 1849. By Hon. Hampden Cutts. ... *Woodstock.* 1850. 8vo, pp. 16. H.

CUTTS (J. M.) A Brief Treatise upon Constitutional and Party Questions, and the History of Political Parties, as I received it orally from the late Senator Stephen A. Douglas of Illinois. By J. Madison Cutts, Brevet-Lieutenant-Colonel, U. S. A. *New York.* 1866. 8vo, pp. 221. 18207

CUTTS. The Conquest of California and New Mexico, by the Forces of the United States, in the Years 1846 & 1847. By James Madison Cutts. With Engravings, Plans of Battle, etc. *Philadelphia: Carey & Hart.* 1847. 12mo, pp. 264. C.

CUTTS (M. P. S.) The Life and Times of Hon. William Jarvis, of Weathersfield, Vermont. By his Daughter, Mary Pepperrell Sparhawk Cutts. *New York: Hurd & Houghton.* 1859. 12mo, pp. xii, 451. Portrait. C. 18209

CUVIER (Georges Léopold Chrétien Frédéric). Essay on the Theory of the Earth, by M. Cuvier. With mineralogical notes. ... By Professor Jameson. To which are now added, Observa-

tions on the Geology of North America, illustrated by the description of various organic remains found in that part of the world. By Samuel L. Mitchell. *New York: Kirk & Mercein.* 1818. 8vo, pp. 431. 8 Plates. 18210

Of course the author's "Le regne animal" includes details of American natural history. The best French edition is, *Paris.* 1848–49. 22 vols., imp. 8vo. The best English version is, *London.* 1835. 16 vols., 8vo. P. His "Discours sur les révolutions de la surface du globe. 5e éd. *Paris: G. Dufour & E. D'Ocagne.* 1828." 8vo, 6 l., pp. vi, 400, also relates, in part, to America.

CUYLER (C. C.) ... A Sermon occasioned by the Death of Robert Ralston, Esq. ... Preached ... Philadelphia, August 21, 1836. By Cornelius C. Cuyler, D.D. ... *Philadelphia.* MDCCCXXXVI. 8vo, pp. 30 or 40. 18211

The subject of this discourse was the founder of the Philadelphia Bible Society, the first institution of its kind in this country.

CUYLER. Sermon occasioned by the Death of the Rev. John H. Livingston, D.D. ... Preached ... 16th of Feb. 1825. By Cors. C. Cuyler ... . *Poughkeepsie: printed by P. Potter.* 1825. 8vo, pp. 26. B. 18212

Also: Discourse on the Death of Rev. Gilbert R. Livingston. ... *Philadelphia.* 1834. 8vo. — The Signs of the Times: a Series of Discourses. *Philadelphia.* 1839. 12mo, pp. 319.

CUYLER (T. L.) A Discourse for City Missions ... May 28, 1854. By Theodore L. Cuyler. *New-York.* 1854. 8vo.

CUZCO. Relacion del temblor y terremoto que succedio en el Cuzco a 31 de marzo y siguientes dias de abril de 1650, que arruino toda la ciudad y muchos pueblos de la provincia, y de las penitencias publicas que hicieron sus moradores. 1651. Folio. 18214

Title from Ternaux, No. 705.

CUZENT (G.) Épidémie de la Guadeloupe (1865–1866). Par Gilbert Cuzent ... . *Paris: V. Masson et fils.* 1867. 8vo, pp. 148. 2 Plates. 18215

The Cynick. By Growler Gruff, Esquire, aided by a Confederacy of Lettered Dogs. *Philadelphia.* 1812. 18mo, pp. 210. 18216

Made up of theatrical criticisms, some historical poems, odes, etc.

The Cemetery of the Cypress Hills. Second Edition. *New York: George W. Wood, Printer.* 1849. 8vo. + *New York.* 1851. 8vo. 18217

Cypress River Mining Company: Articles of Agreement. *New-York.* 1846. 8vo. s. 18218

CYR (N.) Memoirs of the Rev. C. H. O. Cóté, M.D., with a Memoir of Mrs. M. P. Cóté, and a History of Grand Ligne Mission, Canada East. By the Rev. N. Cyr. *Philadelphia.* 1853. 18mo, pp. 144. Portrait. 18219

CYSATUS (R.) Warhafftiger Bericht von den New erfundnen Japponischen Inseln vnd Königreichen auch von andern zuvor vnbekandten Indianischen Landen. *Freiburg.* 1586. 8vo.

Contains "Ein Sendtbrieff H. Quiritii Caxa auss d. Collegio auff jener seydt d. Meers in Brasilien gelegen im J. 1575 aussgangen." 37 l.

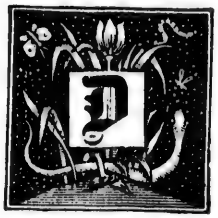

D***. L' ACADIADE, ou Prouesses angloises en Acadie, Canada, etc, poëme comi-héroique en quatre chants, par M. D***. *Cassel.* 8vo. 18221

This is by de Chevrier, and should have been mentioned under that name.

D***. Poëmes sur des sujets pris de l'histoire de notre temps, publiés par M. *Liége: Compagnie.* 1758–59. 2 vols., 8vo. 18222

This includes "L'Acadiade."

D. (A.) La vierge Iroquoise. Simple récit tiré de l'histoire de l'Église. Seconde édition. *Lille: Lefort.* 1852. 18mo.

D. (A.) La Guerre Civile aux Etats Unis, impuissance du Nord, l'independance du Sud inévitable. Par A. D... revenu tout récemment des Etats-Unis. *Paris: E. Dentu.* 1862. 8vo, pp. 32. BA. 18224

D. (B.) *See* B[audry] (D[es Lozières]), Vol. I., No. 3979.

D** (B**). *See* B[erquin] D[uvallon], Vol. II.

D. (B.) Federals and Confederates; for what do they Fight? The True Issue of the American Civil War. By B. D. Third Edition. *London.* [n. d.] 12mo, pp. 16. 18225

D. (B. S.) Isla de Cuba, sus males y situacion actual. Londres, 6 mai 1855. *Paris: impr. d'Aubuison.* 1855. 8vo.

D. (C.) Le Champ d'Asile au Texas; ou notice curieuse et interessante sur la formation de cette Colonie jusqu'à sa dissolution, avec des renseignemens propre à eclaircir les faits, et a venger les malheureux Colons des calomnies qu'on leur a prodiguées. Par C. D. *Paris: Tiger.* 1820. 18mo, 3 sheets.

D. (Ch. J.) Considerations sur l'Esclavage aux Antilles Françaises et de son Abolition graduelle, suivies d'un aperçu analytique et critique du Systême d'apprentissage et de ses resultats dans les Colonies Anglaises. Par Ch. J. D. *Paris.* 1843. 8vo, pp. 128. 18228

D. (C.) New England's Faction discovered; or a Brief Account of their Persecution of the Church of England; the Beginning and Progress of the War with the Indians ... . [n. p. n. d.] 4to. BDL. 18229

D. (E.) *See* D[yer] (E[lifhalet]).

D. (H.) Biography of Louis Moreau Gottschalk, The American Pianist and Composer. By H. D. *Philadelphia: Deacon & Peterson, Printers.* 1853. pp. 22. 18230

D—l (H.) *See* H[illiard] d['Auberteui]l (M. R.)

D. (H. N.) Fifty Years of a Play-Goer's Journal: or, Annals of the New York Stage, from A.D. 1798 to A.D. 1848. With Biographical Sketches of all the Principal Performers. By H. N. D. *New York: Samuel French.* [n. d.] pp. 96.

D. (I.) *See* Eliot (John), and Winslow (Edward).

D. (J.) *See* D[avenport] (J[ohn]).

D. (J.) Almanac for the Year 1679. *Cambridge.* 1679. 12mo. 18232

D. *or le sieur* D***. Voyage de Marseille. *See* [Durret].

D. (M.) *See* Du Buisson (M.), Vol. III., No. 9080, and [Du Mesnil (Marie)].

D. (M.) Discurso que fizeram duas senhoras portuguezas depois de lerem o papel dos Conselhos que deu um Brasileiro a todos os seus patricios, etc. Dialogo entre Marcina e Delmira. Por M. D. *Lisboa: na dita Typ.* 1805. 4to, pp. 16.

A poem. *See* Silva, II. 96. Written in answer to the following:

D. (M.) Conselhos que dá um brasileiro veterano a todos os seus patricios, que chegarem a esta córte; em que lhes mostra as cousas de que se hão de livrar, para em tudo acertarem e viverem com honra ... . *Lisboa: na Typ. Lacerdina.* 1805. 4to, pp. 16.

Written in octosyllabic metre.

D*** (*M.*) Histoire des naufrages. *See* [Deperthes].

D*** (*M.*) Lettre de M. D*** à M. D*** [De la Popelinière, fermier-général] au sujet de la Noblesse commerçante [de l'abbé Coyer], ou l'on démontre la facilité de remédier à la dépopulation dont on se plaint, tant à l'égard de la France que de nos colonies, et spécialement de la Louisiane, et les moyens

de rendre la commerce du royaume plus florisant que par le passé et supérieure à celle d'Angleterre. Avec quelques observations relatives au Mémoire des Protestants. *Paris.* 1756. 8vo. 18235

D**** (*M.*) *See* D[ouble] (M.)

D. (O.) *See* D[apper] (O.), and [Montanus (A.)]

D. (R.) Sir Francis Drake revived, who is or may be a Pattern to stirre up all Herooicke and Active Spirits of these Times to benefit their Countrey and eternize their Names by like Noble Attempts; being a Summary of Foure Voyages made by Sir F. Drake to the West-Indies. *London.* 1653. 4to.

D. (R.) Strange and Prodigious Religious Customs and Manners of Sundry Nations. *London.* 1683. 18mo, 1 l., pp. 228.

D. (R.) A Visit to the Wild West. *London.* 1843. 8vo.

D. (W.) *See* Douglas (W.), and D[uane] (W[illiam]).

D. (W.) A Second Answer to Mr. John Wesley. Being a Supplement to the Letter of Americanus. In which the Idea of Supreme Power, and the nature of Royal Charters, are briefly considered. By W. D. *London: Wallis and Stonehouse.* 1775. 12mo, pp. 22. + Second Edition. *London.* [*Ibid.*] 18239

The writer charges Mr. Wesley with having betrayed great inconsistency in his reasoning, which he could not have done "had not interest blinded the clearness of his judgment;" and, addressing him, says: "Your grand positions are mere assertions. You have so long been used to govern the consciences of your people, that you think an opinion is enough to silence the complaints of all America." — Page 6.

DAA (Ludvig Kristensen). Har Amerikas Erfaring bevist de Pensylvanske Fængslers Fortrinlighed? Et Brev til Hr. Amtmand Möinichen. *Kristiania.* 1843. 8vo, pp. 103.

Reprinted from "Granskeren," VI.

DABADIE (F.) A travers l'Amérique du Sud. *Paris: F. Sartorius.* 12mo. + Seconde édition. [*Ibid.*] 18241

DABADIE. Récits et types américains, par F. Dabadie. *Paris: F. Sartorius.* 18—. 18mo, pp. 400. 18242

DABLON (C.) Relation de ce qui s'est passé de plus remarquable aux Missions des Pères de la Compagnie de Jésus, en la Nouvelle France les années 1670 et 1671. Envoyée au R. P. Jean Pinelle Provincial de la province de France. Par le R. P.

Claude Dablon, Recteur du College de Quebec, et Superieur des Missions de la Compagnie de Jésus à la Nouvelle France. *A Paris: Martin Cramoisy.* 1672. Sm. 8vo, 8 l., pp. 189, 1 l. Map. 18243

Very rare. Tross, of Paris, sold a copy, in 1870, for 150 francs.

DABLON. Relation de ce qui s'est passé de plus remarquable aux Missions des Pères de la Compagnie de Jésus, en la Nouvelle France les années 1671 et 1672. Envoyée au R. P. Jean Pinelle Provincial de la province de France. Par le R. P. Clude Dablon, Recteur du College du Kuebec, et Superieur des Missions de la Compagnie de Jésus à la Nouvelle France. *A Paris: M. Cramoisy.* 1673. Sm. 8vo, pp. 264. S. 18244

DABLON. Relation de ce qui s'est passé de plus remarquable aux missions des peres de la Compagnie de Jesus en la Nouvelle France les annés 1672 et 1673 Par le R. P. Claude Dablon ... . *Nouvelle York Jean-Marie Shea* M. DCCC. LXI. Sm. 4to, pp. v, 219, (1). H. 18245

Forms No. XIII. of Shea's Cramoisy Series. 100 copies reprinted.

DABLON. Relation de ce qui s'est passé de plus remarquable aux missions des peres de la Compagnie de Jesus en la Nouvelle France les années 1673 à 1679 Par le R. P. Claude Dablon ... . *Nouvelle York: Jean-Marie Shea.* M. DCCC. LX. Sm. 4to, pp. xiii, 290, (1). BA., H. 18246

Forms No. XII. of Shea's Cramoisy Series. 100 copies printed. For an English version of the relation of the voyages, &c., *see* French's "Hist. Coll.," Vol. IV.

[DABLON, ALLOUEZ (P.), *and* MILLET (P.)] Relation de ce qui s'est passé de plus remarquable aux Missions des Pères de la Compagnie de Jésus, en la Nouvelle France les années 1669 et 1670. Envoyée au R. P. Estienne Dechamps, Provincial de la province de France. *A Paris: M. Cramoisy.* 1671. Sm. 8vo.

The second part of this volume is made up of "Relations," by C. Dablon, P. Allouez, and Pierre Millet.

DABNEY (J. B.) An Address ... 23d June 1841, at Washington College ... . By John Blair Dabney ... . *Lexington, Virginia: A. Waddill, Printer.* 1841. 8vo, pp. 30. H. 18248

[DABNEY (Jonathan P.)] Remarks on the Harvard Triennial. [n. p. 1846.] 12mo, pp. 12. H. 18249

"Advertisement," by the author, occupies two pages of the cover.

DABNEY (R.) Poems and Translations. By Richard Dabney. *Richmond, Va.* 1812. 12mo. 18250

DABNEY. Poems, Original and Translated. By Richard Dabney. Second Edition. *Philadelphia: Mathew Carey.* 1815. 18mo, pp. 172. C. 18251

DABNEY (R. L.) The Christian's Best Motive for Patriotism. A Sermon: preached in the College Church, Hampden Sidney, Va. On the 1st of November, 1860, a General Fast-Day, Appointed by the Synod of Virginia, to Pray for Escape from National Convulsions. By Robert L. Dabney, D.D. ... *Richmond: Chas. H. Wynne.* 1860. 8vo, pp. 14. 18252

DABNEY. A Defence of Virginia, (and through her, of the South,) in Recent and Pending Contests against the Sectional Party. By Prof. Robert L. Dabney, D.D., of Virginia, late of the Confederate Army. *New York: E. J. Hale & Son.* 1867. 12mo, pp. 356. BA. 18253

DABNEY. Life of Lieut. Gen. Thomas J. Jackson (Stonewall Jackson). *Edinburgh: Nesbit & Co.* 1864. 2 vols., Post 8vo, pp. vi, 333; xvi, 527. Plate. C. 18254

DABNEY. Life and Campaigns of Lieut. Gen. Thomas J. Jackson (Stonewall Jackson). By Prof. Robert L. Dabney, D.D. Edited by the Rev. W. Chalmers, A.M. *New York: Blelock & Co.* 1866. 8vo, pp. xii, 732. 18255

DACOTA. *See* Dakota.

DA COSTA (J.) Narrative of the Persecution of Hippolytas Joseph da Costa Pereira Futa do de Mendonça, a native of Colonia-do-Sacramento, on the River La Plata; imprisoned and tried in Lisbon, by the Inquisition, for the Pretended Crime of Free-Masonry ... . *London.* 1811. 2 vols., 8vo. 18256

DADDOW (S. H.), *and* BANNAN (B.) Coal, Iron, and Oil; or, The Practical American Miner. A Plain and Popular Work on our Mines and Mineral Resources, and a Text-Book or Guide to their Economical Development. With Numerous Maps and Engravings. Illustrating and explaining the Geology, Origin, and Formation of Coal, Iron, and Oil, their Peculiarities, Character, and General Distribution, and the Economy of Mining, Manufacturing, and using them; ... and Special Descriptions of the Anthracite Fields and Mines of Pennsylvania, and the Bituminous Fields of the United States, the Iron-Districts and Iron Trade of our Country, and the Geology and Distribution of Petroleum, the Statistics, Extent, Production, and Trade in

Coal, Iron, and Oil ... . By Samuel Harries Daddow ... and Benjamin Bannan ... . *Pottsville, Pa.: Benjamin Bannan.* 1866. 8vo, pp. 808. BA. 18257

Daden der Zee-Helden en Ontdeckers van Landen deser eeuwen beginnende met Christoffel Columbus vinder van de Nieuwe Wereldt. *Amsterdam* 1676. 4to. Plates and Portraits. 18258

DADMUN (J. W.) Union League Melodies. A Collection of Patriotic Hymns and Tunes. Original and Selected, by Rev. J. W. Dadmun. *Boston: B. R. Russell.* 1864. 16mo, pp. 32.

Also: Army and Navy Melodies. By Rev. J. W. Dadmun and Rev. Arthur B. Fuller. *Boston.* 1863. 12mo, pp. 64. — Revival Melodies. *Boston.* 1859. 12mo.

Dagboek van het Britisch Ministerie, sedert het begin der N. Americaansche onlusten tot op den tegenswoordigen tyd. Uit het Engelsch vertaald en met ophelderende Aanmerkingen voorzien. Door William Penn Secundus. *Amsterdam: Joannes Allart.* MDCCLXXXII. 8vo, pp. 156. 18260

Nijhoff's catalogue attributes this to E. Wolff and A. Deken.

DAGG (J. L.) Grammar of the English Language. Book First. By Dr. J. L. Dagg. *Macon, Ga.: Burke, Boykin & Co.* 1864. BA. 18261

The only interest this possesses, consists in the fact that it was published in the "Confederate" States.

DAGGETT (David). Mr. Daggett's Argument, before the General Assembly of ... Connecticut, October, 1804, in the Case of Certain Justices of the Peace. To which is prefixed, A Brief History of the Proceedings of the Assembly. *New-Haven: printed by Oliver Steele & Co.* [1804.] 8vo, pp. 30.

Also: An Eulogium, Commemorative of the Exalted Virtues of his Excellency Roger Griswold, late Governor of this State, written and delivered at the request of the General Assembly, On the 29th of October, 1812 ... . *New-Haven: Walter & Steele.* 1812. 8vo, pp. 24. BA., M., W. — An Oration on the Death of Mr. William Heyliger, of St. Croix, in the West-Indies, Who died in New York, ... Preached ... On the 21st of November, 1794. ... *New-Haven: T. & S. Green.* 8vo, pp. 10. BA. — An Oration, ... in ... New-Haven, on the Fourth of July, A.D. 1787. ... *New-Haven: Printed by T. and S. Green.* 8vo, pp. 24. BA. — Sunbeams may be Extracted from Cucumbers, but the Process is Tedious. An Oration pronounced on the Fourth of July, 1799 ... . *New Haven: Thomas Green.* 1799. 8vo, pp. 28. + Second Edition. [*Ibid.*] 1799. 8vo, pp. 28

DAGGETT (D.) The Life and Character of Hon. David Daggett. *New Haven.* 1851. 8vo, pp. 33. 18263

DAGGETT (H.) A Discourse delivered at East-Hampton (Long-Island), Lord's-Day, July 22, 1798. Occasioned by the Death of the Rev. Samuel Buell, D.D, and Pastor of the Church there. Who departed this Life July 19, 1798. By Herman Daggett, A.M. *New London: Printed by Samuel Green.* 1799. 8vo, pp. 23. M. 18264

Also: Discourse on the Nature and Importance of Church Discipline. ... *New London.* 1797. 8vo, pp. 31.

[DAGGETT (John).] Remarks and Documents concerning the Location of the Boston and Providence Rail-Road through the Burying Ground in East Attleborough ... . By a Freeman of Massachussets. ... *Boston.* 1834. 8vo, pp. 28. H. 18265

DAGGETT. Sketch of the History of Attleborough, from its Settlement to the Present Time. By John Daggett. *Dedham: H. Mann, Printer.* 1834. 8vo, pp. 136. BA., H. 18266

DAGGETT (N.) The Excellency of a good Name: A Sermon delivered in Yale College, occasioned by the death of Job Lane, one of the Tutors, Sept. 16, 1768. By Naphtah Daggett. *New Haven.* [1768.] 18267

DAGGETT. Faithful serving of God in our Generation ... . A Sermon on the Death of the Reverend Thomas Clap, (President of Yale College) ... Jan. 7th, 1767; Delivered Jan. 8th. By ... Naphtah Daggett ... . *New Haven: Printed by B. Mecom.* [n. d.] Sm. 4to, pp. 39. H. 18268

Also: Sermon at the Installation of Nathaniel Snerman, at Mount Carmel, May 18, 1763 ... . *New Haven.* 1763. 8vo. — ... A Sermon preached at Danbury, September 19th, 1770, at the Ordination of the Reverend Ebenezer Baldwin. ... *New Haven.* [1770.] 8vo, pp. 32. M. — The Testimony of Conscience a most solid Foundation for Rejoicing. A Sermon Preached at the Ordination of ... Joseph Howe, ... in Boston, May 19, 1773. ... . *Boston: S Mills.* M,DCC,LXXIII. 8vo, pp. 52.

DAGGETT (O. E.) A Sermon on the Death of Abraham Lincoln, April 15th, 1865, Preached in the First Congregational Church, Canandaigua, N. Y., Sunday Morning, April 16th, 1865, and again, by Request, the following Wednesday Evening, by the Pastor, O. E. Daggett. *Canandaigua, N. Y.: N. J. Milliken, Printer.* 1865. 8vo, pp. 16. 18269

Also: "The Beloved Physician." A Sermon preached in ... Canandaigua, N. Y., at the Funeral of Edson Carr, M.D. ... December 1, 1861. ... *Canandaigua, N. Y.: J. J. Mattison, Printer.* 1861. 8vo, pp. 24. H. — The Cavil of Judas; or False Pretences. A Sermon ... *New Haven: J. H. Benham & Son, Printers.* 1868. 8vo, pp. 15.

DAGGS (R.) Fugitive Slave Case. ... Southern Division of Iowa. Burlington, June Term, 1850. Ruel Daggs, *vs.* Elihu Frazier, *et als.* ... *Burlington: Printed by Morgan & M'Kenny.* 1850. 8vo, pp. 40. H. 18270

DAGNALL (J. M.) Daisy Swain: The Flower of Shenandoah. A Poem founded on the Rebellion. By Dr. John M. Dagnall. *Brooklyn, N. Y.* 1865. 12mo, pp. 167 S. 18271

Also: The Mexican; or, Love and Land. Founded on the Invasion of Maximilian. *New York: American News Company.* 1868. 18mo, pp. 228 Plate.

The Daguerreian Journal; devoted to the Daguerreian and Photogenic Arts: S. D. Humphrey, Editor. *New York.* 1850. Continued to Vol. VII. or more. 18272

Dagverhaal wegens den opstand en het afloopen van ... 't schip Nyenburgh schipper J. Ketel ... over Cabo de Goede Hoop naar Batavia ... 1763 ... Vervattende het geene is voorgevallen ... onder de personagien welke ... van het schip gegaan zijn; als hunne aankomst in de Portugeesche West-Indien etc. ... (en) hetgeene met de muitelingen verder is voorgevallen, etc. *Amsterdam: D. Swaan.* [About 1764.] 3 pts., 4to. 18273

DAHLERUP (Hans Birch). Skizzer fra et kort Besög par vore vestindiske Oer i Sommeren 1841, tilligemed nogle Bemærkninger om Negeremancipation. (In the "Nye Archiv for Sövaesenet," I. 1–62.) 18274

Also: in the same periodical, of which he was editor, "To Besö til Sydamerikas Fastland med Briggen St. Croix i 1826," II. 405–448; and in "Den Berlingske Tidende," 1841, Nr. 215, "General gouverneur von Scholten og Almueskolerne paa St. Croix.'

DAHLGREEN (C. G.) Letter to His Excellency Gov. Harris, of Tennessee, on State Rights and Secession, from C. G. Dahlgreen. *Natchez.* 1861. 8vo, pp. 45. 18275

DAHLGREN (J. A.) Boat Armament of the U. S. Navy. Designed by, and executed under the direction of J. A. Dahlgren, Commander U. S. N. *Philadelphia.* 1852. 12mo, pp. 216. + Second Edition. *Philadelphia.* 1856. 12mo. 18276

[DAHLGREN.] List of Vessels of the South Atlantic Blockading Squadron. With their Armament, Rate, Stations, &c. Also, Line Officers Of the Squadron. November, 1864. [n. p. n. d.] 21 leaves. H. 18277

Also: Ordnance Memoranda. Naval Percussion Locks and Primers, ... *Philadelphia: Printed by A. Hart.* 1853. 8vo, pp. 125 Plates. — Ordnance Department. Report to the Navy Department, by Captain Dahlgren, Chief of Bureau. ... . December 1, 1862. *Washington: Government Printing Office.* 1862. 8vo, pp. 16. B., P. — Shells and Shell-Guns. ... *Philadelphia: King & Bain, Printers.* 1856. 8vo, pp. 436. Plates. B.

DAHLONEGA. The Gold Placers of the Vicinity of Dahlonega, Georgia. Report of William P. Blake. ... and of Charles T. Jackson, M.D., ... to the Yahoola River and Creek Hydraulic Hose Mining Company, with a Description of the Hydraulic Process of Mining and an Historical Notice of Gold Mining in Georgia. *Boston.* 1859. 8vo, pp. 45. BA. 18278

DAIGREMONT (J. de Laon, *Sieur*). *See* Laon (J. de).

DAILEY (C. F.) Report upon the Disabled Rhode Island Soldiers; their Names, Condition, and in what Hospital they are. Made to his Excellency Governor Sprague, and Presented to the General Assembly of Rhode Island January Session, 1863. By Mrs. Charlotte F. Dailey, Commissioned by the Governor to visit the Hospitals, etc. *Providence: Alfred Anthon Young.* 1863. 8vo, pp. 24. 18279

DAILEY (J. P.) *See* Lincoln (A.)

The Daily Campaign Record. *Memphis, Tenn.* 4to.

This and the following are records of the war of 1860–65:

The Daily Countersign. A Waif of the St. Louis Sanitary Fair. *St. Louis.* 1864. 4to. 18281

The Daily Public School in the United States. ... *Philadelphia: J. B. Lippincott & Co.* 8vo, pp. 158. BA. 18282

DAINVILLE (D.) Beautés de l'Histoire du Canada, ou Epoques mémorables, traits intéressants, mœurs, usages, coutumes des Habitants du Canada, tant indigènes que Colons, depuis sa découverte jusqu'à ce jour. *Paris: Bossange frères.* 1821. 12mo.

DAKE (O. C.) Nebrask Legends and Poems. *New York.* 1871. 12mo, pp. 165. 18284

DAKOTA. Dakota dowanssi kin. Hymns in the Dakota or Sioux Language. Composed by Mr. J. Renville and Sons, and the Missionaries of the A. B. C. F. M. *Boston: American Board of Foreign Missions.* 1842. 18mo, pp. 71. C. 18285

Dakota Tawaxitku Kin, or The Dakota Friend, published [monthly] by the Dakota Mission. G. H. Pond, editor. *St. Paul, Minnesota.* Vol. I., Nos. 1–12, Nov., 1850, to Oct., 1851, 4to; Vol. II., Nos. 1–8, Jan., 1852, to Aug., 1852, folio.

Suspended at this point, on account of Indian troubles. Contains many articles in the Dakota language, besides specimens of the language in short sentences, with interlinear English translations, etc.

Dakota Tawoonspe [Primer]. 2 pts., square 12mo. 18287

Extracts from Genesis and the Psalms, with the third Chapter of Proverbs and the third Chapter of Daniel, in the Dacota Language. Translated from the French Bible, by Joseph Renville, Sr. Compared with other Translations, by Thomas S. Williamson. *Cincinnati.* 1839. 18mo, pp. 72. 18288

Extracts from the Gospels of Matthew, Luke, and John, from the Acts of the Apostles, and from the First Epistle of John, in the Language of the Dacota or Sioux Indians. Translated from the French, by Joseph Renville, Sr., and written by Th. S. Williamson. *Cincinnati.* 1839. 18mo, pp. 48. 17289

The History of Joseph in the Language of the Dakota, or Sioux Indians. Translated from Genesis, by Samuel W. and Gideon H. Pond. *Cincinnati.* 1839. 18mo, pp. 96. 18290

Jesus ohnihde wicaye cin oranyanpi qon: qa Palos wowapi kage ciqon; nakun, Jan woyake ciqon dena eepi, [etc.] The Acts of the Apostles, and the Epistles of Paul, with the Revelation of John, in the Dakota Language; Translated from the Greek, by Stephen R. Riggs. *Cincinnati: American Bible Society.* 1843. 8vo, pp. 228. c. 18291

Wicoicage wowapi, qa odowan wakan, heberi iapi etanhan kagapi, [etc.] The Book of Genesis, and a Part of the Psalms, in the Dakota language; Translated from the original Hebrew, by the Missionaries of the A. B. C. F. M. and Joseph Renville, Sr. [With] Wootanin waxte Luka qa Jan, owapi qon hena eepi, [etc.] The Gospels of Luke and John, in the Dakota language; Translated by G. H. Pond and Joseph Renville, Sr. *Cincinnati: American Board of Commissioners for Foreign Missions.* 1842–43. 8vo, pp. 296. c. 18292

Wowapi Mitawa Tamakoce Kaga. My own Book, prepared from the Rev. T. H. Gallaudet's "Mother's Primer." *Boston.* 1842. 18293

DAKOTAH TERRITORY. Council and House Journal of the Legislative Assembly of Dakota, First Session, 1862. 2 vols., 8vo. s. 18294

Council and House Journal of the Territory of Dakota, passed at the Fifth Session of the Legislature, 1865–6. *Yankton.* 2 vols., 8vo. s. 18295

General Laws of the Territory of Dakota, passed at the First and Second Sessions of the Legislative Assembly, 1862, 1863. *Yankton.* 1862–3. 2 vols., 8vo. Continued. s. 18296

Sixth Annual Session. First Annual Message of Governor A. J. Faulk, to the Legislative Assembly, of the Territory of Dakota. Delivered, December 1866. *Yankton, Dakota Territory: Geo. W. Kingsbury, Printer.* 1866. 8vo, pp. 13. H. + Third Annual Message of Governor A. J. Faulk, ... *Yankton, Dakota Territory: Geo. W. Kingsbury, Printer.* 1868. 8vo, pp. 14. H. 18297

DALAGER (Lars). Gronlandske Relationer. *Kiobenhaun.* 1752. 4to. 18298

DALCHO (F.) An Historical Account of the Protestant Episcopal Church, in South-Carolina, from the First Settlement of the Province, to The War of the Revolution; with Notices of the Present State of the Church in each Parish: and some Account of the Early Civil History of Carolina, never before published. To which are added; the Laws relating to Religious Worship; the Journals and Rules of the Convention of South Carolina; the Constitution and Canons of the Protestant Episcopal Church, and the Course of Ecclesiastical Studies: with an Index, and List of Subscribers. By Frederick Dalcho, M.D. ... *Charleston: E. Thayer.* 1820. 8vo, pp. vii, (1), 613, (3). BA.

Also: Masonic Oration at Charleston, S. C., Sept. 23, 1801. ... *Charleston.* 8vo. W. — Masonic Oration at Charleston, S. C., March 21, 1803, with an Historical Inquiry. ... *Charleston.* 8vo. W. — Sermon, on St. John's Day, 5817, before the Grand Lodge of Ancient Masons in South Carolina. ... *Charleston.* 8vo. — Sermon in Charleston, S. C., Dec. 27, 1817, before the Grand Lodge S. C. ... *Charleston.* 1817. 8vo.

DALE (J. W.) Northern Hearts embrace Southern Homes. Two Sermons by the Rev. James W. Dale. I. Abolitionism in its Fruits. II. Abolitionism in its Morals; or, Is the Relation of Master and Servant a Sin, per se? [n. p.] 1861. 8vo, pp. 46. B. 18300

DALE (R.) Notes of an Excursion to the Isthmus of Tehuantepec, in the Republic of Mexico. By R. Dale. *London: Effingham & Wilson.* 1851. 8vo, pp. 58. Map and Plate. C.

DALE CEMETERY. The Dale Cemetery, (at Claremont, near Sing-Sing,) its Incorporation, Rules and Regulations, and the Dedication Addresses. *New York: Casper C. Childs, Printer.* 1852. 8vo, pp. 40. H. 18302

DALEY (D.), *and* HALLIGAN (J.) Report of the Trial of Dominic Daley and James Halligan for The Murder of Marcus Lyon ... April 1806. *Northampton: S. & E. Butler.* 8vo, pp. 88. BA., H. 18303

DALL (*Mrs.* C. H.) The College, the Market, and the Court; or, Woman's Relation to Education, Labor and Law. By Caroline H. Dall ... . *Boston: Lee and Shepard.* 1867. 8vo, pp. xxxv, (2), 498, (1). BA. 18304

DALL. "Woman's Right to Labor;" or, Low Wages and Hard Work: In Three Lectures, delivered in Boston, November, 1859. By Caroline H. Dall. ... *Boston: Walker, Wise, and Company.* 1860. 16mo, pp. xv, 184, (1). H. 18305

DALL. Woman's Rights under the Law: In Three Lectures, delivered in Boston, January, 1861, by Caroline H. Dall ... . *Boston: Walker, Wise, and Company.* 1861. 18mo, pp. xix, 164, (1). H. 18306

DALL (C. H. A.) Home Missions. First Annual Report to the Trustees and Friends of the Baltimore Ministry at Large, 1843. By Rev. Charles Henry Appleton Dall. *Baltimore.* 1843. 8vo, pp. 16. 18307

DALL (W. H.) Alaska and its Resources. By William H. Dall ... . *Boston: Lee & Shepard.* 1870. 8vo, pp. 627, (1). Map and Woodcuts. BA. 18308

Some copies have a London imprint.

[DALLAS (Alexander James).] An Exposition of the Causes and Character of the late War with Great Britain. *Philadelphia: Thomas S. Manning.* 1815. 8vo, pp. 82. + *Middleburg, (Vt.): William Slade, Jun. July* 4, 1815. 8vo, pp. 55 or 59. + *Washington City: Roger Chew Weightman.* 1815. 8vo, pp. 72. C. + [*Boston.* 1815.] 8vo, pp. 47. M. + *Concord, N. H.* 1815. 12mo. 18309

Another edition has the following title:

[DALLAS.] Exposition of The Causes and Character of the late War Attributed to the Pen of Mr. Secretary Dallas. [*Boston.* 1815?] 8vo, pp. 47. 18310

It was reprinted in London with the following title:

[DALLAS.] An Exposition of the Causes and Character of the Late War with Great Britain. Published by Authority of the American Government. *London.* 1815. 8vo, pp. 101. + The Eleventh Edition. *London.* 1815. 8vo, pp. 101. BA.

"This document is official; it is all pith, all home blows."—COBBETT.

DALLAS. The Opinion of Judge Cooper on the Effect of a Sentence of a Foreign Court of Admiralty. By Alexander James Dallas. *Philadelphia: P. Byrne.* 1810. 8vo, pp. 79.

DALLAS. Reports of Cases ruled and adjudged in the Courts of Pennsylvania, before and since Revolution: By A. J. Dallas, Esquire. *Philadelphia: Printed, for the Reporter, by T. Bradford.* M,DCC,XC. 4 vols., 8vo, pp. x, 494, xxiv, (1); Vol. II. *Printed at the Aurora Office.* M,DCC,XCVIII. pp. iv, 480, xix; Vol. III. *Printed by J. Ormrod.* 1799. pp. (v), 519, xiii; Vol. IV. *Printed for J. Byrne by Fry and Kammerer.* 1807. pp. (iv), 472, xxxiv, (xi). 18313

Of this very valuable work there is a second edition of Vol. I. *Philadelphia.* 1806. —Vol. IV. Second Edition with Notes & Additions by Benjamin Gerhard. C.—The Third Edition with Notes & Additions by Thomas I. Wharton. *Philadelphia: P. H. Nicklin.* 1830. (Many of the cases have an historic interest.) Also: A Report of the Case of the Commonwealth *vs.* Tench Coxe, Esq. on a motion for a Mandamus in the Supreme Court of Pennsylvania. ... *Philadelphia.* 1803.

DALLAS (Angus). Appeal on the Common School Law, its incongruity and maladministration setting forth the necessity of a Minister of Public Instruction, responsible to Parliament. *Toronto.* 1858. 8vo, pp. 32. 18314

DALLAS (G.) Biographical Memoir of Sir Peter Parker, killed in Action while Storming the American Camp at Bellair, near Baltimore, in 1814. By Sir George Dallas. *London.* 1815. 4to. C. 18315

DALLAS (George Mifflin). Mr. Dallas's Letter on the Mexican Treaty ... . *Philadelphia.* 1849. 12mo, pp. 29. 18316

DALLAS. Eulogy on the Life and Character of the late President James K. Polk, delivered at the Request of a Committee of Democratic Citizens. By George Mifflin Dallas, at the Chinese Museum, on the 16th July, 1849. *Philadelphia.* 1849. 8vo, pp. 28. 18317

DALLAS. Great Speech of the Hon. George Mifflin Dallas, upon the Leading Topics of the Day, delivered at Pittsburgh, Pa., with a Brief Biographical Sketch, &c., &c. *Philadelphia: "Times & Keystone" Office*, 1847. 8vo, pp. 24. 18318

DALLAS. Life and Writings of Alexander James Dallas. By his Son, George Mifflin Dallas. *Philadelphia: J. B. Lippincott & Co.* 1871. 8vo, pp. 487. BA. 18319

DALLAS. Obsequies in honor of Andrew Jackson. Eulogium by George M. Dallas, Vice President of the United States, on the occasion of the Jackson Obsequies at Washington Square, in the City of Philadelphia, 26th June, 1845. *Philadelphia: Mifflin & Perry.* 1845. 8vo, pp. 16. 18320

Also. An Address delivered ... at Princeton, ... Annual Commencement of the College of New-Jersey, September 27, 1831. By George M Dallas, Esqui e. ... *Princeton, N. J.: printed for the Societies, by D'Hart and Connolly.* 1831. 8vo, Half-Title, pp. 26. — Address delivered on Occasion of laying the Corner Stone of the Smithsonian Institution; May 1, 1847. By George M. Dallas, Chancellor of the Institution. *Washington: Printed at the Office of Blair and Rives.* 1847. 8vo, pp. 8. BA. — The Casting Vote of Vice-President Dallas on the Tariff of 1846. *Philadelphia.* 1846. 8vo, pp. 16. — Speech ... in the Senate ... on the Tariff, Feb. 27, 1832. *Philadelphia.* 1832. 8vo. W. — Brief Memoir of George Mifflin Dallas. *Philadelphia.* 1853. — Life of George Mifflin Dallas, Vice President of the United States. *Philadelphia.* 1847. 8vo, pp. 18. — Proceedings of the R. W. Grand Lodge of Pennsylvania, at a quarterly Grand Communication, held at the Masonic Hall, Chesnut St., Philadelphia, March 6, 1865, A.L. 5865, in reference to the Death of P. G. M. Brother, the Hon. George Mifflin Dallas. *Philadelphia: King and Baird.* 1865. 8vo, pp. 37. Allibone's "Dictionary," Vol. I., contains a long list of pieces by Mr. Dallas, some of which do not exist in book form. *See* "National Portrait Gallery," II. 16, and Kneas (H. R.)

[DALLAS (Robert), *Jr.*] Considerations upon the American Enquiry. *London: Printed for J. Wilkie.* M DCC LXXIX. 8vo, Title, pp. 55. BA. + Second Edition. [*Ibid.*] 18321

Relates to the army under the command of General Howe. *See* the "Essay on Modern Martyrs," Vol. III., No. 9261.

DALLAS (R. C.) The History of the Maroons, from their origin to the establishment of their Chief Tribe at Sierra Leone: including the Expedition to Cuba, for the Purpose of procuring Spanish Chasseurs; and the State of the Island of Jamaica for the last Ten Years: with a Succinct History of the Island previous to that Period. By R. C. Dallas, Esq. *London: T. N. Longman and O. Rees.* 1803. 2 vols., 8vo, pp. xii, cxiv, 359; xi, (1), 514, (1). H. 18322

DALLAS (R. C.) Geschichte der Maronen-Neger auf Jamaika. Aus dem Englischen von Ehrmann. Map. 18323

Forms part of Vol. XXII. of "Bibliothek der neueste Reisebeschreibungen. *Weimar.* 1800–14." 50 vols., 8vo.

DALLAS. The King against Picton. Mr. Dallas's Speech for a New Trial, in the Case of Louisa Calderon. *London.* 1808. 8vo. 18324

DALLAS. Journey in the West Indies, in which are interspersed Anecdotes and Characters. By R. C. Dallas. *London.* 1790. 2 vols., 12mo. P. 18325

DALLAS. Letter to Sir William Poulteney, on the Subject of Trade. 4to. 18326

DALLAWAY (James.) Poems to the Memory of C. H., killed in America, ... *Privately printed at the Press of J. Dallaway, at the Fort in Gloucestershire.* 1788. Folio, sheet. 18327

DALLIBA (J.) Improvements in the Military Establishments of the United States. By James Dalliba. *Troy.* 1822. 8vo.

DALLIBA. A Narrative of the Battle of Brownstown, which was fought on the 9th of August, 1812, during the Campaign of the North Western Army under the Command of Brigadier General Hull. By James Dalliba ... . *New York.* 1816. 8vo, pp. 37. S. 18329

DALLO Y ZAVALA (M. R.) El Gali-Hispano Herve de la Fé el Sr. D. Phelippe V. Sermon Funebre, celebró en Mexico dia 28. Febrero del Año de 1747. *Mexico.* 1747. 4to. 18330

DALLOZ. Consultation de MM. Dalloz, Delagrange, Hennequin, Dupin Jeune, et autres Jurisconsultes, pour les anciens Colons de St. Domingue. *Paris: Madame Veuve Agasse.* 1829. 8vo, pp. 64. A. 18331

DALLY (E.) Sur les Races indigènes et sur l'Archéologie du Mexique. *Paris.* 1862. 8vo, pp. 36. 18332

Extrait des Bulletins de la Société d'anthropologie.

DALMAS (A.) Histoire de la révolution de Saint-Domingue, depuis le commencement des troubles, jesqu'à la prise de Jérémie et du Mole S. Nicolas par les Anglais; suivie d'un mémoire sur le rétablissement de cette colonie. Par A. Dalmas. *Paris: Mame frères.* 1814. 2 vols., 8vo, pp. xvj, 352; 2 l., pp. 301, 1 folded l. BA., C., H. 18333

Also: Recherches historiques et médicales sur la fièvre jaune. Nouvelle édition. *Paris: Compère jeune.* 1822. 8vo. (1st ed., 1805.) Dalmas translated Brackenridge's "History of the War of 1812."

DAL RIO (Ercole). *See* Rio (Ercole dal).

[DALRYMPLE (Alexander).] An Account of the Discoveries made in the South Pacifick Ocean, Previous to 1764. Part I. Containing, I. A Geographical Description of Places. II. An Examination of the Conduct of the Discoverers in the Tracks they pursued. III. Investigations of what may be further expected. ... *London.* 1767. 8vo, 2 l., pp. xxxi, 103. 7 folding Plates. H. 18334

In his "Historical Collections," printed in 1770, Mr. Dalrymple states that only a few copies of this work were printed, and that is was not published till some time after, when it was reported that the French had discovered the Southern continent, the great object of all his researches. Rich had a copy, with plates on India paper.

DALRYMPLE. Catalogue of Authors who have written on Rio de la Plata, Paraguay, and Chaco, collected by A. Dalrymple, 1807. *London: F. Wingrave.* 1807–8. 4to, Title, pp. 22. H. 18335

"'Pinelo-Barcia,' enlarged with few additions, taken chiefly from Muratori's 'Cristianisimo Felice,' and such books as the compiler could find in the British Museum." — HARRISSE.

DALRYMPLE. A Collection of Voyages, Chiefly in The Southern Atlantic Ocean. Published from Original M.S.S. By Alexander Dalrymple. *London: the Author.* 1775. 4to, 2 l., pp. 19, (2), 22, 88, 16, 16, 13. 4 Maps. H. 18336

Contains: I. Dr. Edmund Halley's two voyages in 1698 and 1700; II. Voyage fait aux terres Australes par M. des Loziers Bouvet en 1738–9; III. Journal de navigation pour un voyage de la Mer du Sud fait par le S. Ducloz Guyot, en 1753–6; IV. Journal of winds, weather, &c., at Falkland's Island, in 1766–7, by Captain Macbride.

[DALRYMPLE.] Considerations on the Present State of Affairs between England and America. *London: J. Nourse.* 1778. 8vo, pp. (4), 39. 18337

"Against the American war; sensible, not violent in favor of the colonies, but totally against allowing their independency." — *Monthly Review*, LVIII. 157.

DALRYMPLE. An Historical Collection of the several Voyages and Discoveries in the South Pacific Ocean. Vol. I. Being chiefly a Literal Translation from the Spanish Writers. || Vol. II. Containing the Dutch Voyages. || By Alexander Dalrymple, Esq. *London: J. Nourse.* MDCCLXX–MDCCLXXI. 2 vols., 4to, pp. xxx, (2), (3), 21, (3), 204; 2 l., pp. 24, 2 l., pp. 224, (60).

In this collection of voyages, the compiler has confined himself entirely to the discoveries made between South America and the great island of New Guinea, the narratives being literal translations from the original Spanish authors. A French translation from this version was printed in 8vo, at *Paris*, by *Saillant & Nyon*, 1774.

DALRYMPLE. Historische Sammlung der Reisen nach der Südsee im 16n, 17n und 18n Jahrhundert. Aus dem Englischen. *Hamburg.* 1786. 8vo. 18339

DALRYMPLE. An Historical Journal. *See* Costanso (Miguel), No. 17020.

DALRYMPLE. A Letter from Mr. Dalrymple to Dr. Hawkesworth, occasioned by some groundless and illiberal imputations in his account of the late Voyages to the South. *London: J. Nourse.* MD CC LXXIII. 4to, pp. 35, (4). Map? C. 18340

"Mr. Dalrymple, in the record of his voyage to the South, endeavors to prove the existence of a South Polar Continent. Dr. Hawkesworth disputes these assertions, with some reflections on the former, which are answered in this 'Letter.'" *See* Rich, I. 195.

DALRYMPLE. Plan for promoting the Fur Trade and securing it to this country, by uniting the operations of the East India and Hudson's Bay Company. *London.* 1789. 4to. 18341

DALRYMPLE. The Spanish Memorial of the 4th June Considered. By A. Dalrymple. *London: George Bigg.* 1790. 8vo, pp. 41. 18342

The cause of complaint against Spain was the seizure by her of an English vessel near Nootka Sound, upon the plea that these were Spanish waters. The captain of another English vessel was put in the stocks by a naval officer of Spain, who further "to insult the British nation, celebrated the Declaration of American Independence, and hoisted the Spanish flag on that of Great Britain." I have seen the following collation, "pp. 21. 2 Maps."

DALRYMPLE. The Spanish Pretensions Fairly Discussed, by A. Dalrymple. ... *London: Printed by Elmsly* [etc.] 1790. Rl. 8vo, pp. 19. H. 18343

"A discussion of the claims of Spain to the whole of the Magellanic regions, and to the whole of the N. W. coast of America." — *M. Rev.*, II. 357.

DALRYMPLE. Voyages dans la mer du sud, par les Espagnols et les Hollandois, ouvrage traduit de l'anglois de M. Dalrymple, par M. de Fréville. *Paris: Saillant et Nyon.* 1774. 8vo, pp. xiv, 502. 3 Maps. J.C.B., S. 18344

Also: Considerations on Buache's Memoir concerning New Britain and the North Coast of New Guinea. *London.* 1790. 4to.

DALRYMPLE (C.) Extracts from a Military Essay, containing Reflections on the Raising, Arming, Clothing and Discipline of the British Infantry and Cavalry. By Campbell Dalrymple, Esq; Lieut. Colonel to the King's Own Regiment of Dragoons. *Philadelphia: Printed by Humphreys, Bell, and Aitken.* M.DCC.-LXXVI. 8vo, pp. 31. 8 Engravings. P. 18345

[DALRYMPLE (*Sir* John).] The Address of the People of Great Britain to the Inhabitants of America. *London: T. Cadell.* MDCCLXXV. 8vo, Title, pp. 60. 18346

"This address is said to have been written by Sir John Dalrymple, and printed at the public expense, to be distributed in America, where the greatest part of a large impression has been sent, apparently to coöperate with a late conciliatory resolution of the House of Commons." — *Monthly Review.* "By that Sophistical perverter of the Truth, Sir J. Dalrymple." — MS. note on the title of Bernard Romans' copy. *See* Rich, Vol. I.

[DALRYMPLE.] The Rights of Great Britain Asserted against the Claims of America: being an Answer to the Declaration of the General Congress. *London: T. Cadell.* MDCCLXXVI. 8vo, pp. 92. + *Philadelphia: R. Bell.* MDCCLXXVI. 8vo, pp. 92. J.C.B. + The Second Edition, with Additions. [*Ibid.*] + The Third Edition, with Additions. *London: T. Cadell.* MDCCLXXVI. 8vo, pp. 96. + The Fourth Edition, with Additions. [*Ibid.*] + The Fifth Edition, with Additions. [*Ibid.*] + Sixth Edition, with Additions. *Edinburgh.* 1776. 8vo. + Seventh Edition. *London: T. Cadell.* M DCC LXXVII. + The Eighth Edition. To which is now added, a Refutation of Dr. Price's Statement of the National Debt. *London: T. Cadell.* M DCCLXXVI. 8vo, pp. 123. + The Ninth Edition. To which is now added, a Further Refutation of Dr. Price's State of the National Debt. *London: Printed for T. Cadell.* M DCC LXXVI. 8vo, pp. 131. 18347

"This celebrated performance is said to have been written, printed, and liberally distributed both in Great Britain and America, at the instance and expense of government; but whether this be true or not, the work itself, we are afraid, will answer no other purpose than to exasperate the people of Great Britain against their brethren of America; and, by inflaming misrepresentations and invectives, aggravate the evils of our present civil discord." — *Monthly Review.* Also ascribed to James Macpherson, translator of Ossian. *See also* Rich, Vol. I.

[DALRYMPLE.] Les droits de la Grande-Bretagne établis contre les prétentions des Américains, Traduite de l'anglais par A. F. J. Fréville. 1776. 18348

Also: Address to, and Expostulation with the Public. ... *London.* 1784. 8vo, pp. 48. — An Attempt to balance the Income and Expenditure of the State: ... *London.* 1783. 8vo, pp. 19. — Memoirs of Great Britain and Ireland, from the Dissolution of the last Parliament of Charles II., till the Capture of the French and Spanish Fleets at Vigo. *London.* 1771, 1773. 3 vols., 4to. + *Edinburgh.* 1788. 3 vols., 4to. C. + Fourth Edition. *Dublin.* 1773. 8vo. + New Edition. *London: J. Strahan.* 1790. 3 vols., 8vo. — The State of the National Debt, the National Income, and the National Expenditure. With ... Reflections applicable to the present dangerous Crisis. By John Earl of Stair. ... *Edinburgh: John Wood.* M,DCC,LXXVII. 8vo, pp. 21. H. + Fourth Edition. *London.* 1776. Folio. H. — State of the Public Debts, and of the Annual Interest and Benefits paid for them ... *London.* 1783. 8vo, pp. 49. + Second Edition. *London.* 1783. 8vo, pp. 45. — Three Letters from Sir John Dalrymple, Bart, ... to the Right Honourable Lord Viscount Barrington, Late Secretary at War, On his Lordship's official Conduct. *London.* MDCCLXXVIII. + The Second Edition. To which is Added A Fourth Letter, ... *London: J. P. Coghlan.* MDCCLXXIX. 12mo, pp. 70. BA. The "Reply to Lieut.-Gen. Burgoyne's Letter" has also been attributed to Dalrymple. *See also* "A Bill," etc., Vol. II., No. 5378.

DALTON (E. B.) State of New York. Report of Ed. B. Dalton, M.D. Sanitary Superintendent of the Metropolitan Board of Health, 1866. *Albany: Printing House of C. Van Benthuysen & Sons.* 1867. 8vo, pp. 36. H. 18349

DALTON (H. G.) History of British Guiana; comprising a General Description of the Colony; A Narrative of some of the Principal Events from its Discovery to the Present Time; together with an Account of its Climate, Geology, Staple Products, and Natural History. By Henry G. Dalton, M.D. ... *London: Longman, Brown, Green, and Longmans.* 1855. 2 vols., 8vo, pp. xv, 518, slip; vii, 580. Map and 3 Plates. BA.

Also on large paper, royal 8vo.

DALTON (J.) Life and Actions of James Dalton, a noted Street Robber, ... with account of his running away with the ship when he was first transported, and likeways the tricks he played in New York, the Bermudas, Virginia, Carolina, and other parts of America, taken from his own mouth while in Newgate. [*London.* 1730.] 12mo. 18351

DALTON (W.) Travels in the United States of America, and Part of Upper Canada. By William Dalton. *Appleby: W. Dalton.* 1821. 12mo, 3 l., pp. 256. C. 18352

DALWIG (J. C.) Florida als Auswanderung-Kolonie für Deutschland und die Schweitz. *St. Gallen: Scheitlin und Zollikofer.* 1845. 8vo. 18353

DALY (Augustin). A Legend of "Norwood;" or, Village Life in New England. An Original Dramatic Comedy of American Life. Founded on a Novel by the Rev. H. W. Beecher. *New York: Author.* 1867. 8vo, 79 l. C. 18354

DALY (C. P.) Are the Southern Privateersmen Pirates? Letter to the Hon. Ira Harris, ... By Charles P. Daly, ... *New-York: James B. Kerker.* 1862. 8vo, pp. 13. 18355

DALY. Historical Sketch of the Judicial Tribunals of New York, from 1623 to 1846. By Charles P. Daly. *New York.* 1855. 8vo, pp. 68. N. 18356

DALY. Naturalization. ... By Charles P. Daly ... . *New York: John F. Trow, Printer.* 1860. 8vo, pp. 48. H. 18357

DALY. The Nature, Extent and History of the Jurisdiction of the Surrogate's Court of the State of New York. Opinion of the Hon. Charles P. Daly, ... in the Matter of Joseph W. Brick, deceased. Printed by Order of the Board of Supervisors. *New York: Bloom & Smith.* 1863. 8vo, pp. 52. BA. 18358

Also: Annual Address ... before the American Geographical and Statistical Society, January 25, 1870. *New York: C. S. Westcott & Co., Printers.* 1870. 8vo, pp. 46. H. — Origin and History of Institutions for the Promotion of the Useful Arts. Discourse ... at the Thirty-fifth Anniversary of the American Institute ... New York ... on the 11th of November, 1863. ... . *Albany.* 1864. 8vo, pp. 35. H. — When was the Drama Introduced in America? An Historical Inquiry, anterior to Dunlap's History of the American Theatre. ... *New York: W. C. Bryant & Co., Printers.* 8vo, pp. 12. S.

DALZELL (J. M.) John Gray, of Mount Vernon; the Last Soldier of the Revolution. Born near Mount Vernon, Va., January 6, 1764; Died at Hiramsburg, Ohio, March 29, 1868. Aged 104 Years. By J. M. Dalzell. *Washington: Gibson Brothers, Printers.* 1868. 8vo, pp. 64. 18359

DAMARISCOTTA, *Maine.* Minutes of the Thirteenth Anniversary of the Damariscotta Baptist Association. September 5 and 6, 1855. ... *Portland: Foster & Co.* 1855. pp. 15. H.

DAMAS (*M.* de). Pièces justificatives sur l'affaire de la Martinique, qui constatent la conduite patriotique de M. de Damas, Gouverneur-Général de cette colonie. 1791. 8vo.

DAMASCHKA (Wilhelm Fr.) Die Entdeckung von Amerika. Christoph Columbus. Neu bearbeitet. Mit Bildern. Herausgegeben von Fr. Ed. Sandtner. *Prag: Sandtner.* 1842. 16mo.

DAMBOURGÈS (Francois). Le Colonel Dambourgès. Etude historique Canadienne. *Québec.* 1865. 8vo, pp. 58. 18363

DAMON (D.) A Sermon ... before ... the Legislature of Massachusetts, at the Annual Election, January 6, 1841. By David Damon, ... *Boston: Dutton and Wentworth, Printers.* 1841. 8vo, pp. 34. H. 18364

Also: Address at Amesbury, Mass., Aug. 2, 1829, previous to the Organization of the Salisbury and Amesbury Society for the Promotion of Temperance ... . *Boston.* 1829. 8vo, pp. 24. — An Address delivered at the Consecration of the New Cemetery in West Cambridge, Mass., June 14th, 1843. ... . *Somerville: Edmund Tufts.* 1842. 12mo, pp. 12. H. — A Sermon, delivered at Lunenburg, December 2, 1827, by David Damon, at the Close of his Ministry in that Town. *Lancaster.* 1828. 8vo, pp. 22. M. — A Sermon preached at Concord, Massachusetts, May 15, 1823, at the ... Meeting of the "Evangelical Missionary Society in Massachusetts." *Boston.* 1823. 8vo, pp. 10.

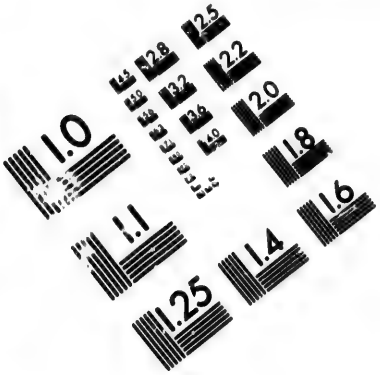

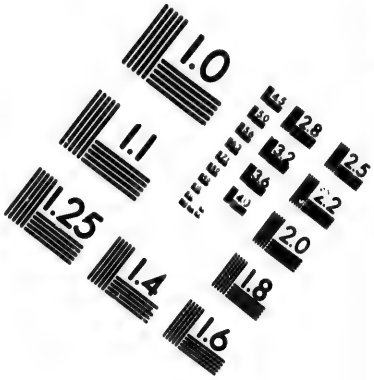

IMAGE EVALUATION
TEST TARGET (MT-3)

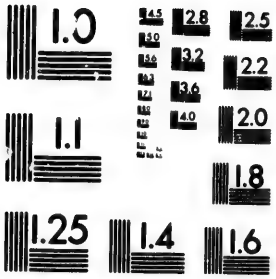

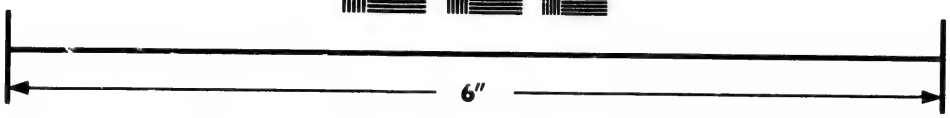

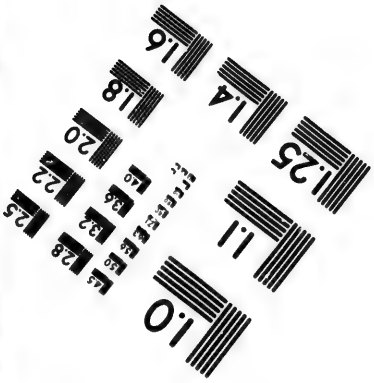

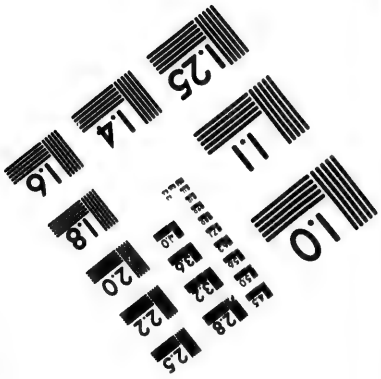

Photographic
Sciences
Corporation

23 WEST MAIN STREET
WEBSTER, N.Y. 14580
(716) 872-4503

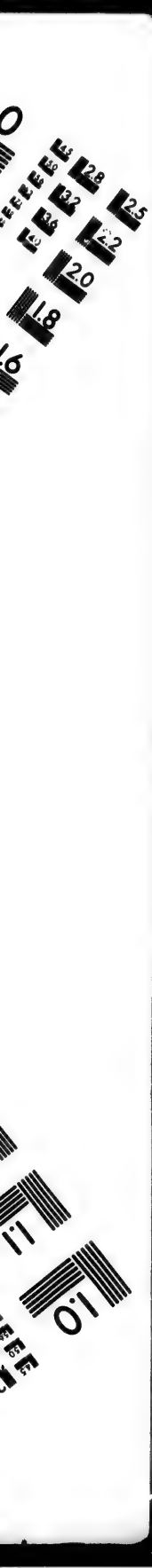
2.8
2.5
3.2
2.2
2.0
1.8
1.1
1.0

DAMON (J. W.) The Havana Ice-House Controversy: ... in regard to Transactions between Frederic Tudor and John W. Damon. *Boston.* 1846. 8vo. pp. 270. H. 18365

DAMON (N.) Hints for Buncombe. A Sermon delivered ... Billerica, Mass., July 4, 1858. By Norwood Damon. ... *Boston: Crosby, Nichols & Co.* M DCCC LVIII. 12mo, pp. 21. H.

DAMON. The Holy Voice. A Discourse, delivered ... in West Cambridge, Mass. ... May 14, 1841, the Day of the National Fast, appointed in consequence of the Death of William Henry Harrison, President of the United States. By Norwood Damon. *Boston: Charles C. Little and James Brown.* 1841. 8vo, pp. 16. H. 18367

Also: Haying Hayed. A Discourse delivered ... in Sudbury, Mass. July Twenty-six, M.DCCC.XL. ... *Boston: Charles C. Little and James Brown.* 1840. 12mo, pp. 12. H. — Remarks on the Importance of Obedience to Law ... . Delivered ... December 30, 1839. ... *Boston: Charles C. Little and James Brown.* 1840. 8vo, pp. 16. H.

DAMON (S. C.) History of Holden, Massachusetts, 1667–1841. By Samuel C. Damon. *Worcester.* 1841. 8vo, pp. viii, 155, (1). B., H., P. 18368

DAMON. An Historical Address delivered at Holden, Mass., May 4, 1841, the first Centennial Celebration of the Municipal Organization of the Town; with Notes and an Appendix. By Samuel C. Damon. *Worcester.* 1841. 8vo, pp. 155. 18369

Also: Puritan Missions in the Pacific: A Discourse, delivered at Honolulu, (S. I.,) ... June 17, 1866. By Rev. Samuel C. Damon. Second American Edition. *New Haven: printed by Tuttle, Morehouse & Taylor.* 1868. 12mo, pp. 48, (1). H.

DAMOTTE (C.) Solution mexicaine. ... Par C. Damotte. *Tonnerre: impr. Hérisé.* 1864. 8vo, pp. 16. 18370

DAMOUR (A.) Note sur l'Argent jodé du Chili, par M. A. Damour. [n. p. n. d.] 8vo, pp. 22. 18371

DAMPIER (T.) Sermon before the Incorporated Society for the Propagation of the Gospel in Foreign Parts, February 21, 1806. By Thomas, Lord Bishop of Rochester. *London.* 1806. 8vo, pp. 72. J.C.B., M. 18372

DAMPIER (W.) A Collection of Voyages. In Four Volumes. Containing I. Captain William Dampier's Voyages round the World: Describing particularly, the Coasts and Islands in the East and West Indies. The South-Sea Coasts of Chili, Peru and Mexico. The Countries of Tonquin, Achin and Malacca.

The Cape of Good Hope, New-Holland, &c. II. The Voyages of Lionel Wafer; Giving an Account of his being left on the Isthmus of America, amongst the Indians, and of their Treatment of him; with a particular Description of the Country, &c. Also The natural History of those Parts. By a Fellow of the Royal Society. And Davis's Expedition to the Golden Mines. III. A Voyage round the World: Containing an Account of Capt. Dampier's Expedition into the South-Seas in the Ship St. George. With his Various Adventures and Engagements, &c. together with a Voyage from the West Coast of Mexico to East-India. By W. Funnell, Mate of Capt. Dampier. IV. Capt. Cowley's Voyage round the Globe. V. Capt. Sharp's Journey over the Isthmus of Darien, and Expedition into the South Seas. VI. Capt. Wood's Voyage through the Streights of Magellan. VII. Mr. Roberts's Adventures and Sufferings amongst the Corsairs of the Levant: His Description of the Archipelago Islands, &c. Illustrated with Maps and Draughts: Also several Birds, Fishes, and Plants, not found in this part of the World: Curiously Engraven on Copper-Plates. *London: Printed for James and John Knapton, at the Crown in St. Paul's Churchyard.* MDCCXXIX. 4 vols., 8vo, 5 l., pp. vi, 550, Books, 2 l.; 4 l., pp. 184, 132, 112, Index, 38 l.; 8 l., pp. 463, (13); 8 l., pp. 208, 175, (9). Maps and Plates. H. 18373

"This is generally considered the best edition of Dampier's voyages, though it contains much that Dampier not only had no hand in writing, but against which he protested. The truth appears to be that he was at the mercy of his publisher, Knapton, who used Dampier's saleable volumes as mules for carrying off his unsaleable stock. Vols. I. and II. of this edition are reprints of the earlier editions, page for page, and with the same plates and maps, except that in the first volume, the publisher has suppressed Dampier's Dedication to Charles Mountague, President of the Royal Society, to make room for a second title, 'A New Voyage round the World,' etc. 'The Seventh Edition Corrected,' which here occupies A 2. Vol. III. is a reprint of Dampier's third volume, described below (No. 18376), but in a broader page, and paged continuously. It has eight preliminary leaves, and the text is paged 1 to 260, including the index. The plates are the same as in the previous editions. Beyond this Dampier had nothing to do with the work. The remaining half of this third volume consists of a reprint of Wafer's voyage, which is here called The Third Edition. It contains title and pp. 263 to 463, followed by 9 pp. of index. The map and the three plates are the same as in the first and second editions, published also by Knapton in 1699 and 1704. Vol. IV. contains Funnell's voyage, exactly as described, *infra*, with a new title, thus working in bodily the remainder of the edition of 1707, against which Dampier protested. To this are added reprints of Cowley's, Sharp's, Wood's, and Roberts' voyages, filling 175 pp. and 6 pp. of index, with 5 maps. In some copies, however, Funnell's voyage is reprinted with the same maps and plates, but in a closer type, it being in 8 p. l., 208 pp. of text, with 8 pp. of index. With these facts in view, it seems to the writer that it is better to have Dampier undefiled, and therefore the best editions of Dampier are his three volumes as originally published. Then let the other works by Funnell, Wafer, Sharp, etc., stand on their own merits, in their own editions, under their own names." — STEVENS.

DAMPIER. A New Voyage round the World. Describing particularly, The Isthmus of America, several Coasts and Islands in the West Indies, the Isles of Cape Verde, the Passage by Terra del Fuego, the South Sea Coasts of Chili, Peru, and Mexico; the Isle of Guam one of the Ladrones, Mindanas, and other Philippine and East India Islands near Cambodia, China, Formosa, Luconia, Celebes, &c. New Holland, Sumatra, Nicobar Isles; the Cape of Good Hope, and Santa Hellena. Their Soils, Rivers, Harbours, Plants, Fruits, Animals, and Inhabitants. Their Customs, Religion, Government, Trade, &c. By William Dampier. Illustrated with Particular Maps and Draughts. *London: James Knapton.* MDCXCVII. 8vo, 4 l., pp. vi, 550, 2 l. 5 Maps. + The Second Edition Corrected. *London:* [*Ibid.*] MDCXCVII. 8vo. + The Third Edition Corrected. *London:* [*Ibid.*] MDCXCVIII. 8vo. + The Fourth Edition Corrected. *London:* [*Ibid.*] MDCXCIX. 8vo. + The Fifth Edition Corrected. *London:* [*Ibid.*] 1703. 8vo. + The Sixth Edition Corrected. *London:* [*Ibid.*] 1717. 8vo. + The Seventh Edition, Corrected. *London: James and John Knapton.* M DCCXXIX. 8vo, 4 l., pp. vi, 550, Books, 2 l. 18374

The collation of all these editions is the same. In the second, the errata of the first is omitted, because the errors were corrected. The other editions are verbal reprints.

DAMPIER. Voyages and Descriptions. Vol. II. In Three Parts, viz. 1. A Supplement of the Voyage round the World, Describing the Countreys of Tonquin, Achin, Malacca, &c. their Product, Inhabitants, Manners, Trade, Policy, &c. 2. Two Voyages to Campeachy; with a Description of the Coasts, Product, Inhabitants, Logwood-Cutting, Trade, &c. of Jucatan, Campeachy, New Spain, &c. 3. A Discourse of Trade-Winds, Breezes, Storms, Seasons of the Year, Tides and Currents of the Torrid Zone throughout the World: With an Account of Natal in Africk, its Product, Negroes &c. By Captain William Dampier. Illustrated with Particular Maps and Draughts. To which is Added, A General Index to both Volumes. *London: James Knapton.* MDCXCIX. 8vo, 4 l., pp. 184, 132, 112, Index, etc., 38 l. + Second Edition. *London:* [*Ibid.*] MDCC. 8vo. + The Third Edition. *London:* [*Ibid.*] MDCCV. 8vo. + [Another Edition.] *London: James and John Knapton.* M DCC XXIX. 8vo. 18375

These editions are alike, except that the errata is corrected in the second.

DAMPIER. A Voyage to New Holland, &c. In the Year,

1699. Wherein are described, The Canary-Islands, the Isles of Mayo and St. Jago. The Bay of All Saints, with the Forts and Town of Bahia in Brasil. Cape Salvadore. The Winds on the Brasilian Coast. Abrohlo-Shoals. A Table of all the Variations observ'd in this Voyage. Occurrences near the Cape of Good Hope. The Course to New Holland. Shark's Bay. The Isles and Coast, &c. of New Holland. Their Inhabitants, Manners, Customs, Trade, &c. Their Harbours, Soil, Beasts, Birds, Fish, &c. Trees, Plants, Fruits, &c. Illustrated with several Maps and Draughts; also divers Birds, Fishes, and Plants, not found in this part of the World, Curiously Ingraven on Copper-Plates. Vol. III. By Captain William Dampier. *London: Printed for James Knapton, at the Crown in St. Paul's Church-yard.* 1703. 8vo, 12 l., pp. 162, (9), 8 l., pp. 198, (8). + The Second Edition. *London:* [*Ibid.*] 1709. + The Third Edition. *London: James and John Knapton.* MDCCXXIX. 8vo, 2 l., pp. 463, (13). M. 18376

A second part was added, with the title as below:

DAMPIER. A Continuation of a Voyage to New Holland, &c. In the Year 1699. Wherein is described, the Islands Timor, Rotee and Anabao. A passage between the Islands Timor and Anabao. Copang and Laphao Bays. The Islands Omba, Fetter, Bande, and Bird. A Description of the Coast of New-Guinea. The Islands Pulo Sabuda, Cockle, King William's, Providence, Garret Dennis, Ant. Cave's and St. John's. Also a new Passage between N. Guinea and Nova Britannia. The Islands Ceram, Bonao, Buoro, and several Islands before unknown. The Coast of Java, and Streights of Sunda. Author's arrival at Batavia, Cape of Good Hope, St. Helens, I. Ascension, &c. Their Inhabitants, Customs, Trade, &c. Harbours, Soil, Birds, Fish, &c. Trees, Plants, Fruits, &c. Illustrated with Maps and Draughts: Also divers Birds, Fishes, &c. not found in this part of the World, Ingraven on Eighteen Copper-Plates. By Captain William Dampier. *London: James Knapton.* 1709. 8vo, 8 l., pp. 198, (8). S. 18377

DAMPIER. Capt. Dampier's | Vindication | of his | Voyage | To the South-Seas in the Ship St. George. | With some small Observations for the Present on Mr. | Funnell's Chimerical Relation of the Voyage Round | the World; and Detected in Little, until he shall be | Examined more at Large. | [Colophon:] *London.* | [1707.] 4to, pp. 8, without a separate title. 18378

The date is erroneously printed 2707. "In this vindication, which does not occupy more than a single sheet, Dampier points out several misrepresentations made by Funnell, and accuses him of having pirated from charts and papers with which he had been intrusted, but of which Dampier says, he afterwards rendered a very slender account, pretending that some of them were lost." — BURNEY.

DAMPIER. The Voyages and Adventures of Capt. William Dampier. Wherein are Described the Inhabitants, Manners, Customs, Trade, Harbours, Soil, Animals, Vegetables, &c. of the principal Countries, Islands, &c. of Asia, Africa, and America. *London: Printed in the year* M,DCC,LXXVII. 2 vols., 8vo, pp. 454; 396. J.C.B. 18379

The editor remarks: "The first edition of Dampier's voyages was published by himself, but not in the same order they were performed, which has a little perplexed the narrative; the language is now partly become obsolete, which renders the perusal more difficult to common readers; and the edition is now also extremely scarce. To remedy these inconveniences, the chronological order wherein the series of events happened is observed in this edition."

DAMPIER. The Voyages and Discoveries of Capt. William Dampier in the South Seas and round the World. Wherein he gives a particular account of the different places he discovered. *London: Printed in the year* MDCCXC. 2 vols., 12mo, pp. 276; 117. J.C.B. 18380

DAMPIER. Nouveau | voyage | autour du monde, | Où l'on décrit en particulier les Isthmes de l'Amerique, | plusieurs Côtes & Isles des Indes Occidentales, les Isles | du Cap Verd, le Passage par la terre del Fuego, | les Côtes Meridionales du Chili, du Perou, & de | Mexique; l'Isle de Guam Mindanao, & les autres Phi- | lippines, les Isles Orientales qui sont prés de Cam- | boye; & del a Chine; Formosa, Luçonie, Colebes, &c. | la Nouvelle Hollande, les Isles de Sumatra & Nicobar, & | de Sainte Helene & le Cap de bonne Esperance. | Où l'on traite des differens Terroirs de tous ces Pais, de | leurs Ports, des Plantes, des Fruits, & des Animaux | qu'on y trouve: de leurs Habitans, de leurs Coûtumes, de | leur Religion, de leur Gouvernement, de leur Negoce, &c. | Par Guillaume Dampier. | Enrichi de Cartes & de figures, | ... | *Amsterdam:* | *Paul Marret.* | M. DC. XCVIII. | 2 vols., 12mo.

A second edition appeared the same year, also in two volumes. The third volume was subsequently issued, with the following title: "Suplement du Voyage autour du Monde, ... Enrichi de Cartes & de Figures en Taille-douce. ... Par Guillaume Dampier. *Amsterdam: Paul Marret.* M DCC XI." 12mo, 27 l., pp. 20, 351. The fourth is entitled: "Voyage de Guillaume Dampier, aux terres Australes. A la Nouvelle Hollande, &c. fait en 1699. Où l'on trouve la Description des Isles Canaries, des Isles de Mayo & de S. Jago; de la Baye de Tous les Saints, des Forts & de la Ville de Bahia dans le Bresil, &c. Avec le Voyage de Lionel Wafer, Où l'on trouve la Description de l'Isthme de Darien dans l'Amerique, &c. Tome IV. Enrichi de Cartes & de Figures. *A Amsterdam. ... Paul Marret ... .* M DCC XI." 12mo, pp. 274, 14.

DAMPIER. Nouveau Voyage. [As before.] *Paris.* 1701–'5. 4 vols., 12mo. + *Amsterdam.* 1701. 4 vols., 12mo. + *Amsterdam.* 1705–12. 4 vols., 12mo. + *Amsterdam.* 1711. 4 vols., 12mo. + *Rouen: E. Herault.* 1715. 5 vols., 12mo, 5 l., pp. 408, 12 l.; 1 l., pp. 396, 5 l.; 3 l., pp. 393, 5 l.; pp. 20, 381, 7 l.; 1 l., pp. 363, 12 l. 45 Plates and Maps, and Engraved Title-Pages. + *Amsterdam: Paul Marret.* M.DCC.XVII. 5 vols., 12mo, 7 l., pp. 408, 12 l.; Engraved Title, 7 l., pp. 396, 5 l.; 4 l., pp. 393, 10; 10 l., pp. 309, (15); 2 l., pp. 363, 23, 1 l. Maps and Plates. + *Amsterdam.* 1723. 5 vols., 12mo. 18382

DAMPIER. Nouveau | Voyage | autour | du Monde | Où l'on décrit en particulier l'Istme de l'Ameri- | que, plusieurs Côtes & Isles des Indes Occiden- | tales, les Isles du Cap Verd, le passage par la | Terre del Fuego, les Côtes Meridionales de Chi- | li, du Perou, & du Mexique; l'Isle de Guam, | Mindanao, & des autres Philippines; les Isles | Orientales qui sont prés de Cambodie, de la | Chine, Formosa, Luçon, Celebes, &c. la Nou- | velle Hollande, les Isles de Sumatra, de Niccbar, | de sainte Helene, & le Cap de Bonne Esperance. | Où l'on traite des differens Terroirs de tout ces Païs, de | leur Ports, des Plantes, des Fruits, & des animaux | qu'on y trouve: De leur Habitans, de leurs Coútu- | mes, de leur Religion, de leur Gouvernement, de leur | Négoce, &c. | Par Guillaume Dampier. | Enrichi de Cartes & Figures. | *A Rouen,* | *Chez Jean-Baptiste Machuel, ruë Etoupee.* | M.DCC.XXIII. | Avec Aprobation & Privilege du Roi. | 5 vols., 12mo. + *Rouen.* 1723. 8vo. 18383

A reprint of the edition of 1715, with the same plates and collation. The following piece sometimes occurs separate, as a treatise, but is included in the five vols.:

DAMPIER. Traité | des | vents | alisez | ou reglez, | des | vents Frais | De Mer & de Terre, | des Tempêtes, | des Saisons de l'Année, des | Marées, & des Courans | De toute la Zone Torride. | Par le Sr. Dampier, | Capitaine sur Mer. | *A Amsterdam:* | *Paul Marret.* | ... 1701. | Sm. 8vo, pp. 104. 18384

DAMPIER. Nieuwe Reystogt | rondom de | Werreld, | waarin omstandiglyk beschreeven worden | De Land-engte van Amerika, verscheydene Kusten | en Eylanden in Westindie, de eylanden van Kabo Verde, de door- | togt van de Straat Le Maire na de Zuydzee, de kusten van Chili, | Peru, Mexiko; 't eyland Guam een van de Ladrones, 't eyland Min- | danao een van de Filippines; en de Oostindische eylanden ontrent Kam- | bodia, Cina,

Formosa, Lukonia, Celebes, enz. voorts Nieuw | Holland, Sumatra. de eylanden van Nikobar, de Kaap van Goede | Hoop, en 'teyland Sante Helena. | Mitsgaders | Derzelver Landsbouw, Rivieren, Havens, Gewassen, Vruchten, | Gedierten, en Inwooners, beneffens hunne Gewoonten, | Godsdienst, Regeering, Handel, enz. | In 't Engelsch beschreeven door | William Dampier, | en daaruyt vertaald door | W. Sewel. | Met naauwkeurige Landkaarten, en kopere Plaaten vercierd. | *In's Gravenhage*, | *By Abraham de Hondt, Boekverkooper op de* | *Zaal* | *van't Hof, in de Fortuyn.* 1698. | 4to, 2 Titles, 3 l., pp. 395, 11 l. 4 Maps. + Tweede Deel | van | William Dampiers | reystogt | rondom de | Werreld | *In's Gravenhage.* | *By Abraham de Hondt, Boekverkooper op de Zaal* | *van 'tHof, in de Fortuyn.* 1700. | 2 Titles, 6 l., pp. 284, 4 l. 5 Maps. + Nieuwe reystogt | en | beschryving | van de | land-engte | van | Amerika, | *In 's Gravenhage*, | *By Abraham de Hondt, Boekverkooper op de* | *Zaal van't Hof, in de Fortuyn* 1700. | 4to, pp. 88. Map. 18385

DAMPIER. Nieuwe Reize naar de Zuidzee gedaan onder het beleyt van William Dampier, int Engelsch beschreven door Woodes Rogers, vertaald door A. P. *Amsterdam.* 1715. 4to.

DAMPIER. Nieuwe Reistogt rondom de Wereld, waarin omstandiglyk beschreeven worden de Land-Engte van America, verscheidene Kusten en Eilanden in West-Indiën, de Eilanden van Cabo Verde, de doortogt van de Straat Le Maire na de Zuid-Zee, etc. *Nymegen.* 1771–72. 4 pts., 4to. 43 Maps and Plates. 18387

DAMPIER. Reystogten rondom de Waereldt; Begrypende, in vier beknopte Boekdeelen, een naauwkeurige Beschryving van verscheyde Nieuwe ontdekte Zeën, Kusten en Landen, zo in Amerika, Asia, als Afrika ... . Uyt het Engelsch in 't Nederduyts overgebragt, door W. Sewel. *Amsterdam: J. Ratelband & A. van Damme.* 1717. 4 pts., 4to. c. 18388

Some copies of Part I. are dated 1716.

DAMPIER. Neue Reise um die Welt worinnen umständlich beschrieben wird: Die Erd-Enge oder Isthmus von America, vielerley Kusten und Insuln in West-Indien die Insuln des grünen Vorgebürges die Durchfahrt an dem Lande del Fuego, die Mittagigen Kusten von Chili, Peru, und Mexico: die Insuln Guam, Mindanao, und andere von dem Philippinen; die ostlichen nahe an Cambodia und China gelegenen insonderheit

Formosa, Lusson, Celebes, &c. Neu Holland die Insuln Sumatra, Nicobar, und S. Helena, wie auch das Vorgebürge der guten Hoffnung. *Leipzig: Verlegets Michael Rohrlachs sel. Wittib und Erben.* 1702. 4 vols., 8vo, 6 l., pp. 1004, 35 l.; 6 l., pp. 788, 27 l.; 14 l., pp. 421, 12 l.; 2 l., pp. 480, 50 l., 2 l. 42 Maps and Plates, and Engraved Title-Pages. J.C.B. 18389

DAMPIER. Dampiers Reise um die Welt. Ein Lesebuch für Kinder und junge Leute. *Celle: Kunge und Richter.* 1783. 3 vols., 12mo, pp. 142; 64; 64. J.C.B. 18390

"It is not easy," says Dr. Burney, "to name another voyager and traveller who has given more useful information to the world; to whom the merchant and mariner are so much indebted, or who has communicated his information in a more unembarrassed and intelligible manner. And this he has done in a style perfectly unassuming, equally free from affectation and from the most distant appearance of invention."—*Hist. of Voyages and Dis. in the South Sea*, IV. 486.

DAMRELL (W. S.) Kansas Contested Election. Speech of Hon. W. S. Damrell, of Massachusetts, in the House of Representatives, March 18, 1856. On the Resolution reported from the Committee of Elections, in the Contested Election Case from the Territory of Kansas. [n. p. n. d.] 8vo, pp. 8.

Also: Assault on Mr. Sumner. Speech ... July 12, 1856. *Washington, D. C.* 1856. 8vo, pp. 8. H.

Dan to Beersheba; or, Northern and Southern Friends. *London: Chapman and Hall.* 1864. Post 8vo, pp. iv, 336. C.

DANA (A. G.) In Memoriam. *Cambridge, Mass.* 1863. 12mo. 18393

DANA [(Amasa)]. Speech of Mr. Dana, of New York, on the Post Office Bill: delivered in the House ... February 25, 1845. *Washington.* 1845. 8vo, pp. 6. H. 18394

DANA. Speech of Mr. Dana, of New York, on the Bill making Appropriations for the Military Academy at West Point. Delivered in the House ... March 6, 1844. *Washington.* 1844. 8vo, pp. 6. H. 18395

DANA (C. A.) The United States illustrated; in Views of City and Country. With Descriptive and Historical Articles, edited by Charles A. Dana. *New York: Herrmann J. Meyer.* [n. d.] 4to. 36 Plates. H. 18396

DANA (C. A.), *and* WILSON (J. H.) The Life of Ulysses S. Grant, General of the Armies of the United States. By Charles A. Dana and J. H. Wilson. *Springfield: Gurdon Bill & Co.* 1868. 8vo, pp. xvi, 424, 9. Portrait and 4 Maps. B. 18397

DANA (C. W.) The Great West, or the Garden of the World; Its History, its Wealth; its Natural Advantages, and its Future, also comprising a Complete Guide to Emigrants, with a full description of the different routes Westward. By C. W. Dana. *Boston: Thayer & Eldridge.* 1861. 12mo, pp. 396. Map. 18398

DANA. The Connection between Moral and Intellectual Improvement. Address delivered ... [before] the Φ B K Society, Dartmouth College, Aug. 26, 1817. *Exeter.* 1817. 8vo, pp. 20. 18399

DANA (D.) A Discourse at the Interment of Rev. John Boddily, ... By Daniel Dana. *Newburyport: Allen & Barnard.* M.DCCC.II. 8vo, pp. 22. B. 18400

DANA. A Discourse delivered ... in Newburyport ... Nov. 19, 1844, it being the Fiftieth Anniversary of the Author's Ordination. By Daniel Dana, D.D. ... . *Newburyport: published by John G. Tilton.* 1845. 8vo, pp. 32. BA., H., W. 18401

DANA. A Discourse on the Character and Virtues of General George Washington: delivered on the Twenty-second of February, 1800 ... . By Daniel Dana ... of ... Newburyport. ... *Newburyport: Press of Angier March.* [n. d.] 8vo, pp. 31.

DANA. Sermon, November 26, 1812. The Day of Thanksgiving in Massachusetts ... *Newburyport.* 1813. 8vo. B.

DANA. A Sermon preached Dec. 30. 1819, at the Dedication of the House of Worship of the First Church in Dedham. By Daniel Dana, D.D. ... . Second Edition. *Dedham: Printed by H. & W. H. Mann.* [n. d.] 8vo, pp. 16. BA. 18404

DANA. A Sermon delivered at the Annual Election on Wednesday, January 4, 1837, before ... the Legislature of Massachusetts. By Daniel Dana, D.D. ... *Boston: Dutton and Wentworth, Printers.* 1837. 8vo, pp. 44. B., H. 18405

Also: An Address to the Members of the Merrimack Humane Society ... Newburyport, September 7th, 1813. ... *Exeter: printed by Charles Norris & Co.* 1813. 8vo, pp. 20. H. — Address on Sacred Music at Hampton, N. H., 6 Oct. 1813. *Exeter.* 8vo. W. — The Character &c. of the Perfect and Upright. Sermon delivered March 7, 1802, on the Death of Benj. Moody. *Newburyport.* 1802. 8vo. pp. 23. — A Discourse delivered in Newburyport, July 4, 1814, ... *Newburyport: Printed by William B. Allen & Co.* 1814. 8vo, pp. 20. BA. — Discourse before the New Hampshire Colonization Society, June 2, 1825. ... *Concord.* 1825. 8vo. — A Discourse, delivered Nov. 23, 1794. The First Sabbath after his Ordination. ... *Newburyport: John Mycall.* [n. d.] 8vo, pp. 39. H. — The Duty and Reward of loving our Country, and seeking its Prosperity. A Discourse delivered in two parts, at the National Fast, April 25th, 1799. ... *Boston: Printed by Manning and Loring.* 1799. 8vo,

pp. 41. BA. — Evangelical preaching ... A Sermon ... November 2, 1825, at the Ordination of the Rev. William K. Talbot ... in Nottingham-West. By Daniel Dana, D.D. ... of ... Londonderry. *Concord, N. H.: printed by Isaac Hill.* 1826. 8vo, pp. 28. H. — A Farewell Sermon addressed to the First Presbyterian Church and Society in Newburyport, November 19, 1820. ... *Newburyport: printed by W. & J. Gilman.* 1820. 8vo, pp. 20. H. — The Importance of a Purified Literature. An Address delivered at the Anniversary of the Associated Alumni of Dartmouth College, August, 1833. ... *Boston: printed by Perkins & Marvin.* 1834. 8vo, pp. 24. H. — The Importance of Virtue and Piety as Qualifications of Rulers: A Discourse delivered March 31, 1805. ... *Newburyport: Printed by Edmund M. Blunt.* 1805. 8vo, pp. 27. BA. — Memoirs of Eminently Pious Women ... Abridged from the large Work of Dr. Gibbons, London. *Newburyport.* 1803. 12mo. — Ministerial Fidelity. Sermon ... at the Ordination of ... Daniel Fitz ... in Ipswich, June 28, 1826. *Newburyport.* 1826. 8vo, pp. 36. — Ministerial Firmness. A Sermon preached at the Installation of the Rev. John M. C. Bartley, As Pastor ... in Hempstead, N. H., October 12, 1836. ... *Newburyport: Press of Hiram Tower.* 1836. 8vo, pp. 22. — New Hampshire Election Sermon. *Concord.* 1823. 8vo. W. — Objections against the Gospel Refuted. A Sermon ... March 4, 1829, at the Installation of the Rev. John Brown, D.D. ... Boston. ... *Boston: T. R. Marvin, Printer.* 1829. 8vo, pp. 24. H. — Oration at Newburyport, Mass., July 4, 1814. ... W. — A Remonstrance addressed to the Trustees of Phillips Academy, on the State of the Theological Seminary under their care, Sept., 1849. ... *Boston: Crocker & Brewster.* 1853. 8vo, pp. 24. BA., H. — A Sermon occasioned by the Death of Mr. William Combs, and delivered June 12, 1814. ... *Newburyport: Edward Little & Co.* 1814. 8vo, pp. 27. B., H. — A Sermon delivered before the Gloucester Female Society for Promoting Christian Knowledge, at their Anniversary ... [at Gloucester, Mass.] April 18, 1815. ... . *Newburyport: Printed by W. B. Allen & Co.* 1815. 8vo, pp. 20, (4). BA. — Sermon ... at Newburyport, before the Merrimack Bible Society. ... July 27, 1815. 8vo, pp. 21. B. — A Sermon ... at the Ordination of the Rev. Levi Hartshorn ... in Gloucester, Oct. 18, 1815. ... *Newburyport: printed by William B. Allen & Co.* 1815. 8vo, pp. 24. H. — A Sermon delivered at the Ordination of the Rev. Jacob Weed Eastman ... in Methuen, Dec. 13, 1815. ... of Newburyport. *Newburyport: printed by William B. Allen & Co.* 1815. 8vo, pp. 23. H. — A Sermon Preached in Boston, before the Massachusetts Society for Promoting Christian Knowledge, May 28, 1817. ... . *Andover: Printed by Flagg and Gould.* 1817. 8vo, pp. 59. BA. — A Sermon delivered at the Ordination of the Rev. Hervy Wilber ... in Wendell, Jan. 1, 1817. ... *Newburyport: printed by William Brown Allen & Co.* 1817. 8vo, pp. 23. H. — A Sermon ... at the Installation of the Rev. Henry Blatchford ... in Salem, Jan. 6, 1819. ... *Newburyport: printed by Ephraim W. Allen.* 1819. 8vo, pp. 20. H. — A Sermon preached December 30, 1819, at the ... First Church in Dedham. ... Second Edition. *Dedham: printed by H. & W. H. Mann.* [n. d.] 8vo, pp. 16. H. — Sermon on the Death of Levi Hartshorn. ... *Newburyport.* 1820. 8vo. W. — Sermon at the Ordination of William K. Talbot; ... *Concord, N. H.* 1826. 8vo. — Sermon at the Ordination of Daniel Fitz; ... *Newburyport.* 1826. 8vo. — Sermon at the Installation of John Brown, D.D. ... *Boston.* 1829. 8vo. — Sermon at the Ordination of John C. March ... *Newburyport.* 1832. 8vo. — A Sermon occasioned by the Death of Mrs. Hariot Putnam, ... delivered June 17, 1832. ... *Portsmouth: printed by Miller & Brewster.* 1832. 8vo, pp. 23. B. — A Sermon in Commemoration of William Bartlet, Esquire, an Associate Founder of the Theological Seminary in Andover. Delivered ... April 19, 1841. By Daniel Dana, D.D. ... *Andover: printed by Gould, Newman and Saxton.* 1841. 8vo, pp. 36. BA., H. — Thanksgiving Sermon, Nov. 26, 1812, [at Newburyport, Mass.] *Newburyport: E. W. Allen.* 1812. 8vo, pp. 19. B., P. — Two Sermons, at Newburyport, Mass., March 24, 1799. ... *Newburyport.* 1800. 8vo. W. — Two Sermons ... April 25, 1799: the Day ... for National Humiliation, Fasting and Prayer. By Daniel Dana ... . *Newburyport.* MDCCXCIX. 8vo, pp. 56. H.

DANA (David D.) The Fireman: The Fire Departments of the United States, with a Full Account of all Large Fires ... . By D. D. Dana. Second Edition. *Boston.* 1828. 12mo, pp. 367. 18406

DANA (*Dr.*) A Review of Dr. Dana's Remonstrance, addressed to the Trustees of Phillips Academy, September 1849. on the State of the Theological Seminary under their Care. By a Layman. *Boston: Press of Crocker and Brewster.* 1853. 8vo.

DANA (E.) A Description of the Bounty Lands in the State of Illinois: also, the Principal Roads and Routes through the United States ... . By E. Dana. *Cincinnati: Looker, Reynolds & Co.* 1819. 12mo, pp. 108. C., H. 18407

DANA (E.) Geographical Sketches on the Western Country: designed for Emigrants and Settlers: being the Result of Extensive Researches and Remarks. To which is added, a Summary of all the most Interesting Matters on the Subject, including a Particular Description of the Unsold Public Lands ... . By E. Dana. *Cincinnati: Looker, Reynolds & Co.* 1819. 12mo, pp. 312. BA. 18408

[DANA (Eliza A.)] Gathered Leaves. *Cambridge: Private Edition.* 1864. 12mo, pp. viii, 160. 18409

Includes "Iona: An Indian Tragedy."

DANA (E.) Vindication of the Character of Mrs. Elizabeth Dana. By an Impartial Observer. *Newburyport, Mass.* 1806. 8vo. W. 18410

[DANA (Francis).] Letter of the Justices of the Supreme Judicial Court to His Excellency the Governor, with two Judiciary Bills drawn by them ... June, 1804. ... *Boston: Massachusetts, printed by Young and Minns.* 1804. 8vo, pp. 28. H.

DANA, FREEMAN (T.), *M.D., and* SAMUEL (L.), *M.D.* Outlines of the Mineralogy and Geology of Boston and its Vicinity. With a Geological Map. *Boston.* 1818. 8vo. 18412

DANA (J.) The African Slave Trade. A Discourse, delivered in the City of New Haven, Sept. 9, 1790, before the Connecticut Society for the Promotion of Freedom. By James Dana ... . *New Haven: printed by Thomas and Samuel Green.* M,DCC,XCI. 8vo, pp. 33. BA., P. 18413

DANA. A Century Discourse, Delivered at the Anniversary Meeting Of the Freemen of ... Wallingford, April 9, 1770. By James Dana ... Pastor of the First Church in said Town. *New-Haven: Printed by T. and S. Green.* 8vo, pp. 51. H.

DANA. The Character and Reward of the Good and Faithful Servant. A Sermon occasioned by the ... Death of Charles Whittelsey ... July 2d, 1764 ... . By James Dana ... of ... Wallingford. ... *Boston: Printed by Richard and Samuel Draper.* 1764. 8vo, pp. 30. H. 18415

DANA. A Discourse delivered at Kensington, (Con.) Dec. 1, 1774, on occasion of first Assembling ... in the New Church. By James Dana, D.D. ... . *New Haven: Printed by Thomas & Samuel Green.* M,DCC,LXXV. 8vo, pp. 31. BA. 18416

DANA. A Sermon preached before the General Assembly of the State of Connecticut, at Hartford, on the Day of the Anniversary Election, May 13, 1779. By James Dana, Pastor of the First Church in Wallingford. ... . *Hartford: Printed by Hudson and Goodwin.* M DCC LXXXX. 8vo, pp. 46, (1). W. 18417

DANA. Two Discourses: I. On the Commencement of a New Year. II. On the Completion of the Eighteenth Century; delivered in New Haven; ... Jan. 4th, ... 11th, 1801. By James Dana, D.D. ... *New Haven: William W. Morse.* 1801. 8vo, pp. 68. BA., C. 18418

DANA. The Wisdom of Observing the Footsteps of Providence. A Sermon preached at Weatherfield on the Annual Thanksgiving, November 28, 1805. By James Dana, D.D. *Hartford: Printed by Hudson & Goodwin.* 1805. 8vo, pp. 27.

Also: The Doctrine and Mission of Jesus Christ. A Sermon ... at Installation of Rev. Abiel Holmer ... Cambridge. ... Jany. 25, 1792. *Boston: Printed by Samuel Hall.* MDCCXCII. 8vo, pp. 35. — Discourse at New Haven, Oct. 20, 1790, at the Execution of Joseph Mountain, for Rape. ... *New Haven.* 1790. 8vo, pp. 28. — A Sermon Preached May 14, 1795. ... At the Interment of the Reverend Ezra Stiles, D.D., LL.D., President of Yale-College. ... *Printed at New Haven, by Thomas and Samuel Green.* [1795.] 8vo, pp. 37, (1). — Illustrations on Human Frailty and Vanity. A Discourse Occasioned by the ... Death of John Hall ... Son of Elihu Hall, Esq; Of Wallingford ... 1763. ... *New Haven: Printed by B. Mecom.* 1765. 12mo, pp. 34. — Letter to Scripturista; containing Remarks on this Answer to Paulinus, &c. and Three Questions more, relative to Mr. Dana. *Boston.* 1761. 8vo, pp. 24. — Men's Sins not Chargeable on God, but on themselves. A Discourse delivered at Wallingford, Dec. 22, 1782, on the Tragical Exit of William Beadle, his Wife and four Children. ... . By James Dana D.D. ... . *New Haven: Printed by T. & S. Green.* 4to, pp. 27. — The Pastoral Care. A Sermon Preached at Suffield, Conn., March 6, 1793, at Ordination of Rev. Ebenezer Gay, jun. ... . *New Haven: Printed by T. & S. Green.* MDCCXCIII. 8vo, pp. 32. — ... A

Sermon Preached in the City of New-Haven, July 29, 1787. ... Funeral of the Reverend Chauncey Whittelsey, Pastor of the First Church in that City; ... *New-Haven: Printed by Daniel Bowen.* MDCCLXXXVII. 8vo, pp. 30 — A Sermon, Preached April 29, 1789, at his Installation, ... New-Haven. ... *New-Haven: Printed by T. & S. Green.* M, DCC, LXXXIX. 8vo, pp. 43. — Sermon at the Installation of Rev. Abiel Holmes, at Cambridge, Mass. Jan. 25, 1792. ... *Boston.* MDCCXCII. 8vo, pp. 35. — A Sermon, preached, October 1, 1794, at the Ordination of the Rev. Elijah Waterman, to the Pastoral Care of the First Church and Society Windham, Connecticut. ... *Printed by John Byrne, in Windham.* M,DCC,XCIV. 8vo, pp. 25. — Christianity the Wisdom of Good. A Sermon preached October 17, 1798, at the Ordination of the Rev. Daniel Huntington to the Pastoral Care of the First Church and Society in Litchfield, Connecticut. ... *Litchfield: Printed by Thomas Collier.* 1799. 8vo, pp. 30. BA. — A Sermon on the much-lamented death of Mr. Eben'r Grant Marsh, Tutor in Yale College, who died Nov. 16, 1803, in the 27th year of his age. ... By James Dana, D.D. *Hartford: Printed by Hudson & Goodwin.* 1803. 8vo, pp. 24. BA. — Sermon before the Merrimac Humane Society, 4th Sept. 1804. ... *Newburyport.* 8vo. — There is no Reason to be ashamed of the Gospel. A Sermon preached at East Hartford, Dec. 23, 1801, at the Ordination of Rev. Andrew Yates, as Colleague-pastor with the Rev. Eliphalet Williams, D.D. ... *Hartford: Printed by Hudson & Goodwin.* 1802. 8vo. BA. — Two Discourses delivered at Cambridge, May 10, 1767, to the Congregation under the Pastoral Care of the Rev. Mr. Appleton. ... . *Boston: Edes & Gill.* M, DCC, LXVII. 8vo, pp. 70. B., BA. — Two Discourses delivered Oct. 1st, 1780. ... *Newburyport.* 1782. 8vo. W.

DANA (J. D.) Manual of Geology ... with Special Reference to American Geological History ... . By James D. Dana ... . *Philadelphia: Theodore Bliss & Co.* 1863. 8vo, pp. xvi, 798. 18420

DANA. Manual of Mineralogy, With Illustrations. *New Haven.* 1837. 8vo. + Second Edition. *New Haven: Durrie & Peck.* 1849. 16mo, pp. 432. C. 18421

DANA. On the Classification and Geographical Distribution of Crustacea: from the Report on Crustacea of the United States Exploring Expedition, under Capt. Chas. Wilkes, U. S. N., during the years 1838–1842, By James D. Dana, A.M., ... *Philadelphia.* 1853. 4to, pp. 198. 18422

DANA. Synopsis of the Report on Zoophytes of the U. S. Exploring Expedition around the World, under C. Wilkes, U. S. N., Commander, in the Years 1838–1842. By James D. Dana. *New Haven.* [1859.] 8vo, pp. vi, 1 l., pp. 17.

DANA. A System of Mineralogy. Descriptive of Mineralogy, comprising the most Recent Discoveries. By J. D. Dana, ... aided by George Jarvis Brush ... . Fifth Edition, Re-written and Enlarged, and Illustrated. *New York: John Wiley & Son.* 1867. 8vo, pp. xlviii, 827. H. 18424

"Catalogue of American Localities of Minerals," pp. 765–791.

DANA. United States Exploring Expedition. During the Years 1838, 1839, 1840, 1841, 1842. Under the Command of Charles Wilkes, U. S. N. Vol. VII. Zoophytes. By James D. Dana, A.M., Geologist of the Expedition. With a Folio Atlas of Sixty-one Plates. *Philadelphia: Printed by C. Sherman.* 1846. 4to, pp. x, 7–740. 18425

DANA. ... Vol. X. Geology. By James D. Dana, A.M., Geologist to the Expedition. With Folio Atlas of Twenty-one Plates. *Philadelphia: Printed by C. Sherman.* 1849. 4to, pp. xii, 766. 18426

DANA. ... Vol. XIII. Crustacea. By James Dana, A.M. With a Folio Atlas of Ninety-six Plates. Part I. *Philadelphia: Printed by C. Sherman.* 1852. 4to, pp. viii, 685. 18427

Also: Address before the American Association for the Advancement of Science, August, 1855. ... [n. p.] *published by Joseph Lovering.* 1855. 8vo, pp. 36. H.—A Brief Account of the Discoveries and Results of the United States Exploring Expedition. ... *New Haven: printed by B. L. Hamlen.* 1843. H. (From the "American Journal of Science and Arts," XLIV.) An American Geological History. *New Haven.* 1856. 8vo, pp. 45. Map.—On Coral Reefs and Islands ... . *Philadelphia.* 1853. 8vo, pp. 144.—Science and Scientific Schools. An Address before the Alumni of Yale College, ... August, 1856. ... . *New Haven: S. Babcock.* 1856. 8vo, pp. 28. H.—8vo, pp. 28.—The Yale University Scheme. The Academic College and the Scientific College at New Haven, in their Relations to the University. ... *New Haven: printed by Tuttle, Morehouse & Taylor.* 1870. 16mo, pp. 8. H.—(For a list of scientific papers by Mr. Dana, *see* Trübner's "Am Bibl. Guide.")

DANA (J. F. *and* S. L.) Outlines of the Mineralogy and Geology of Boston and its Vicinity, with a Geological Map. By J. Freeman Dana, M.D. and Samuel L. Dana, M.D. ... *Boston.* 1818. 8vo, pp. 108. P. 18428

See "Memoirs of the American Academy," etc., Vol. IV.

DANA (J. J.) The Acceptable Fast. A Sermon ... in Cummington, Mass., On the Day of the National Fast, September 26, 1861, By J. Jay Dana ... *Northampton: printed by Metcalf & Company.* 1861. 8vo, pp. 20. H. 18429

DANA. Memoranda of some of the Descendants of Richard Dana. Compiled by Rev. John Jay Dana. ... *Boston: printed by Wm. H. Chandler & Co.* 1865. 8vo, pp. 64. 18430

DANA (J. G.) Report of the Trial of J. O. Beauchamp for the Murder of Col. S. P. Sharp. By J. G. Dana and R. S. Thomas. *Frankfort, Ky.* 1826. 12mo, pp. 153. B. 18431

DANA (J.) A Discourse on the Character and Death of General George Washington ... delivered at Ipswich ... 22d. February, A.D. 1800. By Joseph Dana ... . *Newburyport: printed by Edmund M. Blunt.* 1800. 8vo, pp. 28, (1). H.

DANA. The Duty and Reward of Loving our Country, and seeking its Prosperity. A Discourse delivered in two parts, at the National Fast, April 25, 1799; By Joseph Dana, A.M. *Boston: Printed by Manning & Loring.* 1799. 8vo, pp. 41. BA.

DANA. A Sermon, delivered Feb. 19, 1795, being a day of General Thanksgiving ... . By Joseph Dana, A.M. *Newburyport: Printed by Blunt and March.* 1795. 8vo, pp. 26. BA.

[DANA.] The Question of War with Great Britain examined on Moral and Christian Principles. *Boston.* 1808. 8vo, pp. 14.

Also: Address ... before the ... Lodges of St. John, St. Peter and St. Mark ... in Newburyport ... . *Newburyport: printed by E. W. Allen.* 1807. 8vo, pp. 15. H. — Observations upon Baptism, delivered At Ipswich, South Parish, June 22, 1806. By Joseph Dana, D.D ... With a View of Introductory Circumstances; and Proceedings in the said Church. *Newburyport: E. M. Blunt, Printer.* 1806. 8vo, pp. 24. H. — Sermon ... at Newburyport, December 19, 1794; at the Ordination of Daniel Dana ... *Newburyport.* MDCCXCV. 8vo, pp. 37. H. — A Sermon preached at ... Amesbury, at the Ordination of the Rev. David Smith, ... January, 28, 1795. ... . *Newburyport: Printed by Blunt & March.* [1795.] 8vo, pp. 35. BA. — A Sermon, delivered before An Annual Convention of the Congregational Ministers of Massachusetts. ... . *Boston: Printed by Andrew Newell. May,* 28, [1801.] 8vo, pp. 32. BA. — A Sermon delivered October 7, 1801, at the Ordination of Mr. Samuel Dana, ... Marblehead. ... . *Printed by Thomas C. Cushing, Salem,* 1801. 8vo, pp. 31. BA. — A Sermon delivered before the Merrimac Humane Society, ... September 4, 1804. ... . *Newburyport: Edmund M. Blunt, Printer.* 1804. 8vo, pp. 30. BA. — A Sermon ... at Haverhill, December 21, 1808; at the Ordination of the Rev. Joshua Dodge, ... *Haverhill: Printed by William B. Allen.* 1809. 8vo, pp. 10. B., P. — A Sermon delivered in Boston, before the Massachusetts Society for Promoting Christian Knowledge, Oct. 21, 1812. ... . *Cambridge: Printed by Hilliard and Metcalf.* 1812. 8vo, pp. 28. BA. — Two Discourses, delivered at the South Meeting in Ipswich, Mass. Jan. 14, 1810. By Joseph Dana, D.D. *Newburyport: E. W. Allen.* 1810. 8vo, pp. 37. BA.

DANA (M. M. G.) National Life, its Characteristics and Perils. A Discourse preached Nov. 27, 1862, at Winsted, Ct. By Rev. M. M. G. Dana ... *New York: Sackett & Cobb.* 1862. 8vo, pp. 15. 18436

DANA (M. S. B.) Charles Morton, or the Young Patriot. A Tale of the American Revolution. By Mary S. B. Dana. *New York.* 1843. 18mo, pp. 236. 18437

DANA (R. H.) The Buccaneer, and other Poems. By Richard Henry Dana. *London.* 1844. 24mo, pp. 156. B.

[DANA.] The Idle Man. ... *New York: W. Grattan, Printer.* 1821. 8vo, pp. 55. H. 18439

DANA. An Oration delivered before the Washington Benevolent Society, at Cambridge, [Mass.] July 4, 1814. By Richard H. Dana, Esq. *Cambridge: Printed by Hilliard ana Metcalf.* 1814. 8vo, pp. 22. BA. 18440

DANA. Poems and Prose Writings. By Richard H. Dana. *Boston: Russell, Odiorne, and Co.* 1833. 12mo, pp. iii–ix, 1 l., pp. 450. + *New-York.* 1850. 2 vols., 12mo. BA. 18441

Also: A Poem delivered before the Porter Rhetorical Society ... Andover, Sept. 22, 1829. ... *Boston: Perkins & Marvin.* 1829. 8vo, pp. 15. H.

DANA (R. H.), *Junr.* An Address upon the Life and Services of Edward Everett, delivered before the Municipal Authorities and Citizens of Cambridge, February 22, 1865. By Richard H. Dana. *Cambridge: Sever and Francis.* 1865. 8vo, pp. 70. BA. 18442

Fifty copies printed on large paper.

DANA. The Bible in Schools. Argument of Richard H. Dana, Jr., Esq., and Opinion of the Supreme Court of Maine ... . *Boston.* [n. d.] 12mo, pp. 59. H. 18443

DANA. Enemy's Territory and Alien Enemies. What the Supreme Court decided in the Prize Causes. By R. H. Dana, Jr. *Boston: Little, Brown and Company.* 1864. 8vo, pp. 11.

DANA. Remarks of Richard H. Dana, Jr., Esq., before the Committee on Federal Relations, on the proposed Removal of Edward G. Loring, Esq., from the Office of Judge of Probate. March 5, 1855. *Boston: printed by Alfred Mudge & Son.* 1855. 8vo, pp. 28. H. 18445

DANA. Supreme Court of the United States. February, 1863. The Amy Warwick. Brief of R. H. Dana, Jr. For the United States and the Captors. [n. p. n. d.] 8vo, pp. 30.

DANA. To Cuba and Back. A Vacation Voyage. By Richard Henry Dana, Jr. ... *Boston: Ticknor and Fields.* MDCCLIX. 12mo, pp. 288. BA. + *London: Smith and Elder.* 1859. Post 8vo, pp. 268. C. 18447

[DANA.] Two Years before the Mast. A Personal Narrative of Life at Sea. *New York: Harper and Brothers.* 1840. 18mo, pp. 483. (Harper's "Family Library," No. 106.) + [*Ibid.*] 1847. + *London: Edward Moxon.* MDCCCXLI. 8vo, 2 l., pp. 124. BA. 18448

DANA. Two Years before the Mast. A Personal Narrative by Richard Henry Dana, Jr. New Edition, with Subsequent Matter by the Author. ... *Boston: Fields, Osgood & Co.* 1869. 12mo, pp. vii, 470. BA., C. 18449

[DANA.] Twee jaren voor den mast. Lotgevallen op eene zeereis naar de west-kust van Amerika. Uit het Engelsch. *Deventer: M. Ballot.* 1842. 2 vols., 8vo. 18450

Ascribed, in Brinkman's "Alphabetische Naamlyst," to Capt. Marryat. Also: Argument of Richard H. Dana, Jr., Esq., for the Holders of Bonds in the Boston, Hartford and Erie Railroad ... April 14, 1870. *Boston: Wright & Potter.* 1870. 8vo, pp. 67. — An Oration ... before the Washington Benevolent Society at Cambridge, July 4, 1814. ... *Cambridge: printed by Hilliard and Metcalf.* 1814. 8vo, pp. 22. H. — Points and Authorities in support of the Price Charity before the Supreme Judicial Court of Massachusetts ... *Boston: Press of John Wilson and Son.* 1864. 8vo, 2 l., pp. 64. H. — Speech ... at Manchester, N. H. ... February 19, 1861. *Boston: Redding & Co.* 1861. 8vo, pp. 16. H. — Speech ... at a Meeting of Citizens held in Faneuil Hall, June 21, 1865, to consider the subject of Re-organization of the Rebel States. [n. p. n. d.] 8vo, pp. 4. H. — Speech ... At Middleton, in the Fifth District, October 26, 1868. [n. p. n. d.] 8vo, pp. 11. H. — A Tribute to Judge Sprague. Remarks ... at a Dinner given to the Officers of the "Kearsarge," ... . *Boston: Alfred Mudge & Son, Printers.* 1864. 8vo, pp. 16. H. — Usury Laws. Speech ... February 14, 1867, on the Repeal of the Usuary Laws. *Boston: Wright & Potter, Printers.* 1867. 8vo, pp. 30. H.

DANA (S.) An Address on the Importance of a Well Regulated Militia ... at Concord, September, A.D. 1801. By Samuel Dana ... . *Charlestown: printed by Samuel Etheridge.* 1801. 8vo, pp. 14. H. 18451

DANA. A Discourse, on the History of the First Christian Church and Society in Marblehead; delivered to his People Jan. 7, 1816. By Samuel Dana, A.M. ... *Boston: Printed by Samuel T. Armstrong.* 1816. 8vo, pp. 31. BA., M. 18452

DANA. An Oration ... at Groton ... Massachusetts ... Fourth of July, 1807. ... By Samuel Dana. ... *Amherst, N. H.: printed by Joseph Cushing.* 1807. 8vo, pp. 20. H., S.

Also: An Address, ... in Amherst, August 10, 1797; before the ... Grand Lodges of New-Hampshire and Massachusetts; at the Consecration of Benevolent Lodge. ... [n. p.] *Samuel Preston, Printer.* 1797. 8vo, pp. 12. BA., H. — Mr. Dana's Answer to the Report of the Committee of the House of Representatives. [*Boston.* 1808.] 8vo, pp. 12. BA. — Sermon at Danvers at the Interment of the Rev. B. Wadsworth. ... *Salem.* 1825. 8vo, pp. 24. B. — Two Sermons delivered October 11, 1801, the Sabbath following his Ordination, ... of ... Marblehead. *Salem: Printed by Thomas C. Cushing.* 1801. 8vo, pp. 48. BA., H.

DANA (S. W.) Speech of Samuel W. Dana, Representative in Congress, on a Resolution concerning Francis J. Jackson, Minister Plenipotentiary from Great Britain to the United States. [December 19, 1809.] *Washington.* 1810. 8vo, pp. 28. BA.

DANA (S. W.) An Oration, delivered by Stephen W. Dana, at ... Northampton, July 4, 1856. *Boston.* 1856. 8vo, pp. 32. H. 18455

DANA (W. C.) A Sermon delivered in the Central Presbyterian Church, Charleston, S. C., [on Fast Day] Nov. 21, 1860. ... By Rev. W. C. Dana. *Charleston: Evens & Cogswell,* [*Printers*]. 1860. 8vo, pp. (2), 12. BA. 18456

The Dana Hill Public Schools. *See* Cambridge, Vol. III.

DANA. Annual Report of the Superintending School Committee of the Town of Dana, for the year 1862–3. *Barre: printed by Henry Goddard.* 1863. 8vo, pp. 13. H. 18457

DANBURY. The Minutes of the Danbury Baptist Association, held in Danbury, Sep. 1790, with the Sentiments and Plan of the said Association. *Danbury, printed New York, W. Durrell,* 1790–1. + *Stratfield.* 1791. + *New Hartford.* 1792.

DANCER (T.) A Brief History of the Late Expedition against Fort San Juan, so far as it relates to the Diseases of the Troops: together with some Observations on Climate, Infection and Contagion; and several of the Endemical Complaints of the West Indies. By Thomas Dancer ... Physician to the Troops on that Service. *Kingston: D. Douglass & W. Aikman.* MDCCLXXXI. 4to, pp. 63. H. 18459

[DANCER.] Catalogue of Plants ... in the Botanic Garden, Jamaica, MDCCXCII. *St. Jago de la Vega.* [1792?] 4to, 3 l., pp. 16. 18460

Also: The Medical Assistant; or Jamaica Practice of Physic. *Kingston, Jamaica.* MDCCCI. 4to, 6 l., pp. 372, (12). + Second Edition. *St. Jago de la Vega.* 1809. 4to. Portrait.

DANE (J.) A Declaration of Remarkable Providences in the course of my Life. By John Dane of Ipswich, 1682. To which is added a Pedigree of the Dane Family, and a few notes. By [John Dean] a Member of the New England Historic-Genealogical Society. ... *Boston: Samuel G. Drake.* 1854. 8vo, pp. 16. BA. 18461

DANE (N.) A General Abridgment and Digest of American Law, with occasional Notes and Comments. By Nathan Dane, LL.D. ... *Boston.* 1823–29. 9 vols., 8vo. 18462

Dane Baptist Association. Minutes at Medina, Dane County, Wis., 1856. *Madison.* 1856. 8vo. S. 18463

DANDOLO (C. T.) I secoli dei due sommi italiani Dante e Colombo, frammento d'una storia del pensiero ne' tempi moderne. *Milano.* 1852. 2 vols., 12mo. Plates. 18464

DANDOLO. Il settentrione dell' Europa e dell' America nel secolo passato sin 1789, altro frammento d'una storia del pensiero ne' tempi moderni. *Milano.* 1853. 12mo. B. 18465

DANDY (W. G.) American Nationality. A Sermon delivered in Lexington, Kentucky, August 5, 1863. By Rev. W. G. Dandy. [n. p. n. d.] 8vo, pp. 8. 18466

See "Hisc. Mag.," I. 153.

DANFORTH (F. T.) Thrilling and Interesting Narrative of the Life, Sufferings, Singular and Surprising Adventures of Fanny Templeton Danforth, who, disguised in the Uniform of a Midshipman, went in search of her Lover, an Officer in the United States Navy, and was taken Prisoner by the pirate ship Demon of the Seas, May 17, 1848, and was rescued by the crew of the United States Man of War Macedonian, led on by her Lover, just as she was to have been burned alive by her captors, the pirates of the Isle of Pines. 1849. 8vo, pp. 36.

DANFORTH (J.) The Blackness of Sins against Light. Or, Men offering Violence To their Knowledge, and Forcibly breaking thorow all the interposing Flames of it, to work Iniquity Considered in its Criminalness, & as no small Aggravation of their vile Transgression. By John Danforth. *Boston in N. E. Printed and Sold by Timothy Green, in Middle-Street.* 1710. 12mo.

DANFORTH. A Sermon, Occasioned by the Late Great Earthquake and the Terrors that attended it. Delivered at a Fast in Dorchester, Mass. 7, 1727. By John Danforth. *Boston: G. Rogers.* 1728. 12mo, (4), 40, 5. B. 18469

With Peter Thacher's "Two Great Bereavements Commemorated." Verses on Peter Thacher and Samuel Danforth.

DANFORTH. The Vile Prophanations of Prosperity by the Degenerate among the People of God. ... [A Fast] Sermon at Boston, March 15, 1703. By John Danforth. *Boston.* 1704. 16mo, pp. (2), 44. B. 18470

The signatures are continuous with S. Williard's "Israel's True Safety." Also: Judgment begun at the House of God: and the Righteous scarcely Saved. ... *Boston.* 1716. 16mo. W. — King Hezekiah's Bitterness and Relief. A Sermon. ... *Boston.* 1710. 16mo. — Kneeling to God, at Parting with Friends: or the Fraternal Interces-

sory Cry of Faith and Love. [With a Poem, to the Memory of John Eliot.] *Boston.* 1697. 16mo, pp. 72. M. — Massachusetts Election Sermon. 1697. 8vo. — The right Christian Temper, in every condition; endeavoured (as the Lord vouchsafed to assist) to be set forth and recommended. *Boston.* 1702. 16mo. W.

DANFORTH (J. N.) Gleanings and Groupings from a Pastor's Portfolio. By Rev. Joshua N. Danforth. *New York: A. S. Barnes & Co.* 1852. 12mo, pp. 360. 18471

DANFORTH. Memoir of W. C. Walton, late Pastor of the Second Presbyterian Church in Alexandria, D. C. By J. N. Danforth. *Hartford.* 1837. 12mo. S. 18472

DANFORTH (S.) MDCXLVII. An | Almanack | for the Year of our | Lord | 1647 | Calculated for the Longitude of 315 | degr. and Elevation of the Pole Ar- | ctic 42 degr. & 30 min. & may ge- | nerally serve for the most part of | New-England. | By Samuel Danforth of Harvard College | Philomathemat. | *Cambridge* | *Printed by Matthew Day. Are to be sold by Hez. Usher at Boston.* | 1647. | 16mo, pp. 16, including Title. G.B. 18473

Title-page with a type metal border of full moons and half moons. This is the almanac quoted by Savage, Winthrop's "History of N. E.," II. 379 (edition of 1853) It is probably the earliest American almanac extant. It is of special interest in the annals of American printing, as having the imprint of *Mathew Day*, no other book having been discovered in which the name appears. Thomas does not mention him. He was a brother of Stephen Day, the first printer, and probably conducted the press during the imprisonment and disgrace of the latter. (*See* "Mass. Records," 7th Sept., 1643.) Mathew Day was a man of some estate, as appears by his will and inventory ("Gen. Reg.," III. 181), while "Stephen," says Savage, "appears to have been unthrifty." Danforth's almanacs of 1648 and 1649, from the same press, are without the name of printer or bookseller, only *Printed at Cambridge.* The only known copy is in the possession of Mr. George Brinley, of Hartford, Conn.

DANFORTH An Astronomical Description of the late Comet, or Blazing Star, as it appeared in New England in 1664, with a Theological application thereof. By Samuel Danforth. *London.* 1666. 12mo. M. 18474

"Very rare, having been printed in the year of the great fire in London, when probably most of the copies were lost." Title and note from J. R. Smith's catalogue. It was also printed at *Cambridge, N. E.* 1667. 16mo, pp. 22. M.

DANFORTH. A Brief | Recognition | of | New-Englands | Errand | into the | Wilderness; | Made in the Audience of the General Assembly of the | Massachusets Colony, at Boston in N. E. on the | 11th of the third Moneth, 1670. being the | Day of Election | there. | By Samuel Danforth, Pastor of the Church of | Christ in Roxbury in N. E. | *Cambridge:* | *Printed by S. G. and M. F.* 1671. | 4to, 2 l., pp. 23. B., W. 18475

The address to the "Christian Reader," p. 4, is signed Thomas Shepard.

[DANFORTH.] The Cry of Sodom Enqvired into; [Discourse] Upon Occasion of the Condemnation of Benjamin Goad. *Cambridge: Printed by Marmaduke Johnson.* 1674. 4to, pp. (4), 25. B. 18476

An address to the "Christian Reader," p. 2, is signed John Sherman, Urian Oakes, and Thomas Shepard.

DANFORTH. An Exhortation To All: To use Utmost Endeavours to obtain A Visit of the God of Hosts, for the Preservation of Religion, and the Church, upon Earth. In a Sermon Preached ... on May 26. 1714. being the Anniversary Day of the Election of Councillors of the said Province. By Samuel Danforth, Pastor of the Church in Tanton, ... *Boston: Samuel Gerrish.* 1714. 8vo, Title, pp. 38. BA., H. 18477

DANFORTH. Ne Kesukod Uttiyeu Lord Kessehtunkup. The Day which the Lord hath made. Discourse on the Institution and Observation of the Lord's Day. [In Indian and English.] *Boston, reprinted.* 1707. 16mo, pp. 35. M. 18478

DANFORTH. The Woful Effects of Drunkenness, a Sermon when two Indians, Josias and Joseph were executed for Murther, occasioned by the Drunkenness both of the Murthering and the Murthered Parties. *Boston, N. E.: by B. Green.* 1710. 18479

Also: Piety Encouraged; a Discourse to the People of Taunton, etc. ... *Boston.* 1705. 12mo, pp. 25. M.

DANFORTH (T.) A Discourse, before the Humane Society, of the Commonwealth of Massachusetts, Boston, June 14, 1808. By Thomas Danforth. *Boston: Russell & Cutler, Printers.* 1808. 8vo, pp. 39. H. 18480

DANFORTH. An Oration, pronounced July 4, 1804, at the request of the Selectmen of the Town of Boston, in Commemoration of the Anniversary of American Independence. By Dr. Thomas Danforth. ... . *Boston: printed by Russell and Cutler.* 1804. 8vo, pp. 23. W. + Second Edition. 1804. 8vo, pp. 23. H. 18481

DANFORTH (W. R.) An Oration pronounced in the Universalist Chapel, on Thursday, July 4, 1833. By Walter Raleigh Danforth, Esq. *Providence: John Hutchins.* 1833. 8vo, pp. 22. 18482

DANFORTH. An Oration delivered before the Providence Association of Mechanicks and Manufacturers, April 2, 1822, being the Anniversary of the Election of Officers. *Providence: Miller & Hutchins.* 1822. 8vo, pp. 22. 18483

The Dangerous Condition of the Country, the Causes which have led to it, and the Duty of the People. By a Marylander. *Baltimore.* 1867. 8vo, pp. 24. H. 18484

The Dangerous Vice. A Fragment. Addressed to all whom it may concern. By a Gentleman, formerly of Boston. *Columbia, Printed.* MDCCLXXXIX. 4to, pp. 16. 18485

We have given this title twice, under the respective names of [Bourne (Silvanus)], Vol. II., No. 6927, where it is erroneously printed as "The Dangers of Vice," and [Church (Edward), *Jr.*)], Vol. IV., No. 12986. It is most probably by Bourne.

The Dangers of Church Centralization. Some Remarks on the Proposed Changes in the Constitution of the Protestant Episcopal Church in the United States. By a Layman. ... *Detroit, Mich.: printed by Palmer, Fisher & Fleming.* 1856. 8vo, pp. 21. H. 18486

The Dangers of the Country. By the Author of War in Disguise. ... . *London: J. Butterworth.* 1807. 8vo, pp. iv, 227. + The Second Edition. *London: J. Butterworth.* 1807. 8vo, pp. xvi, 163. BA. + *Philadelphia: Samuel L. Bradford.* 1807. 8vo, pp. (iv), 142. 18487

See "M. Rev.," LIII. 302. This tract is usually attributed to Sir John Stephen; but I have seen it ascribed to John Brown, author of "Memoirs of the Northern Courts." *See* "War in Disguise."

Dangers of the Deep; or, Narratives of Shipwrecks and Adventures at Sea. *Edinburgh: T. Nelson & Sons.* 1854. 32mo, pp. 416. 18488

Dangers of the Theatre; Extract from a Printed Account of the Conflagration of Richmond Theatre, in Virginia, which happened 26th of December, 1811. *Woodbridge.* 1812. 12mo.

DANIEL (C.) Études de théologie, de philosophie et d'histoire publiées par Ch. Daniel et J. Gagarin. *Paris.* 1858. 3 vols., 8vo. 18490

Vol. III. contains, on pp. 205–324, "Relation d'un voyage de Mexico à Guatémala dans le cours de l'année 1855."

DANIEL, *pseudonym.* *See* [Garcia (Edward)].

DANIEL (H.) Trial of H. Daniel for the Murder of Clifton R. Thomson. ... *Cincinnati, O.* 1845. 8vo, pp. 36. 18491

[DANIEL (John M.)] The Life of Stonewall Jackson. From Official Papers, Contemporay Narratives, and Personal Ac-

quaintance. By a Virginian. *Richmond.* 1863. 12mo. + From ... the Richmond Edition. *New York: Charles B. Richardson.* 1863. 12mo, pp. 305. Portrait. BA. 18492

Some copies of the New York edition have the imprint, "*London: S. Low* [etc.] 1863."

DANIEL. The Richmond Examiner during the War; or, the Writings of John M. Daniel. With Memoir. By his Brother, F. S. Daniel. *New York: Am. News. Co.* 1869. 8vo, pp. 232.

DANIEL (J. R. J.) Speech of Mr. Daniel, of North Carolina, on the Bill to reduce the Duty on Imports, &c., delivered in the House ... July 1, 1846. *Washington.* 1846. 8vo, pp. 15. H. 18494

DANIEL (Louis). La guerre aux États-Unis Topographie-Mœurs-Histoire-Documents diplomatiques et politiques avec une carte du théatre de la guerre par Louis Daniel *Paris: Jules Vanackere.* 1862. 8vo, 2 l., pp. 156. BA., H. 18495

DANIEL (*Mr.*) Speech of Mr. Daniel, of Kentucky, on the Bill authorizing the President to use Force against South Carolina, delivered in the House ... February 28, 1833. *Washington: printed by Duff Green.* 1833. 8vo, pp. 25. 18496

Also: Speech ... in the House ... on the Judiciary ... 8vo, pp. 8.

DANIELL (W. C.) Observations upon the Autumnal Fevers of Savannah. By W. C. Daniell, M.D. *Savannah: W. T. Williams.* 1826. 8vo, pp. 152. 18497

DANIELS (R.) First Annual Report on the Geological Survey of Wisconsin. By Edward Daniels. *Madison: D. Atwood, Printer.* 1854. 8vo, pp. 83. 18498

DANIELS (T. H.) Particulars of the Life of Thomas H. Daniels. *Boston.* 1819. 18499

DANIELSZ (T.) Vertoog | van de Redenen die den Capitein | Thomas Danielsz. | van het Schip | St. Jago de la Victoria | bewogen hebben, in Jamaica aan- en inteloopen, | en de Proceduuren door de Regeringe van dat | Eiland ontrent hem gehouden: | Mitsgaders een kort verhaal van het gene op zijn geheele reize | is voorgevallen, tot het aanhouden van het Schip toe; | alles bekrachtigd met autentijke bewijzen: | Dienende tot justificatie van de conduites van dito Capitein, | tegens die gene die dezelve hebben getracht de taxeeren, | en met onwaarheid te bekladden. | *Te Rotterdam,* | *Bij Reinier Leers,* | MDCXC. | 4to, 2 l., pp. 73. 18500

Danish Laws; or, the Code of Christian the Fifth. Faithfully translated for the use of the English inhabitants of the Danish Settlements in America. *London.* 1756. 8vo. c.

Danish Missions to the East Indies, South America, &c. *London.* 1718. 12mo. 18502

DANKERS (J.), *and* SLUYTER (P.) Journal of a Voyage to New York and a Tour in several of the American Colonies in 1769–80 by Jaspar Dankers and Peter Sluyter of Wilwerd in Friesland Translated from the Original Manuscript in Dutch for the Long Island Historical Society and Edited by Henry C. Murphy ... *Brooklyn.* 1867. 8vo, 4 l., pp. xlvii, 440. 12 Plates. 18503

"Long Island Hist. Soc. Publications," Vol. I.

DANNETT (H.) Examination of Mr. Harris's Scriptural Researches on the Licitness of the Slave Trade. By the Rev. H. Dannett, of Liverpool. *London.* 1788. 8vo. 18504

DAÑON (P.) Sombra fúnebre, oracion que dixo el R. P. Fray Pedro Dañon, Predicador General jubilado, Ex-Secretario General de las Provincias de la Nueva España, Ex-Guardian de el Convento Grande de San Francisco de Mexico. ... *Mexico.* 1715. 4to, 8 l., Text, 11 leaves. 18505

DANSEREAU (Arthur). Annales Historiques du Collége de L'Assomption depuis sa fondation. — Première livraison. *Montreal.* 1864. 8vo, pp. 44. 18506

DANSON (J. T.) Some Particulars of the Commercial Progress of the Colonial Dependencies of the United Kingdom, ... 1827–46. By J. T. Danson ... . 19th February, 1849. [*London:*] *M. & W. Collis, Printers.* [1849?] 4to, 3 l., pp. 64, (1), 39. H. 18307

DANTI (A.) Osservationi di diverse Historie et d'altri Particolari degni di memoria. *Venetia.* 1573. 4to. 18508

This rare work contains "Osservatione sopra la Navigatione de gli Spagnuoli sotto Christoforo Colombo nell' Indie Occidentali dette el Mondo Nuovo;" "sopra il Mal Francese et donde fu traportato in Italia;" "sopro gl' Indiani dello Mondo Nuevo;" etc.

DANTIER (A.) Elisabeth Seton et les commencements de l'ègliſe catholique aux États-Unis; Par Mme de Barberey. Seconde édition. Etude historique par M. Alphonse Dantier. *Paris: Douniol.* 1870. 8vo, pp. 58 18509

D'ANVERS (Caleb), *pseudonym.* *See* [Amherst (Nicholas)], Vol. I., No. 1335*a*.

D'ANVERS. Answer to the Considerations occasioned by the Craftsman upon the Excise, so far as relates to the Tobacco Trade. *London.* 1733. 12mo. W. 18510

D'ANVERS. French Counsels Destructive to Great Britain, or Seasonable Advice to Sir R—— W——, in the present Critical Conjuncture. *London.* 1739. 8vo. W. 18511

Partly on West Indian affairs.

DANVERS (J. H.) A Picture of a Republican Magistrate of the New School; being a Full-length Likeness of his Excellency Thomas Jefferson, President of the United States. To which is added a Short Criticism on the Characters and Pretensions of Mr. Madison, Mr. Clinton, and Mr. Pinckney. By John Thierry Danvers, of Virginia. ... . *New York: Printed by E. Sargeant.* 1808. 8vo, pp. 96. BA. 18512

DANVERS, *Mass.* Account of the Centennial Celebration in Danvers, June 16, 1852, together with the Proceedings of the Town in relation to the Donation of George Peabody, Esq., of London. *Printed by Order of the Town.* 1852. 8vo, pp. 208, Errata, 1 slip. 19 Plates. 18513

The second title reads: Centennial Celebration, at Danvers, Mass. June 16, 1852. *Boston: printed by Dutton and Wentworth.* 1852.

Catalogue of the Library of the Peabody Institute, South Danvers, Mass. *Boston: printed by John Wilson and Son.* 1855. 8vo, pp. xix, (1), 102. BA. + Supplement ... . July 1857. [*South Danvers.*] 1857. 8vo, pp. 26. B., BA. 18514

The Danvers Discussion. A Report of the Discussion at Danvers, Mass. on November 6, 1833, between Revs. M. P. Braman, and Thomas Whittemore. [n. p.] 1833. 8vo, pp. 95.

A Memorial to the Legislature of Massachusetts. *Salem.* 1843. 8vo, pp. 15. 18516

Relates to the manner of treatment of an insane female at the Alms House in Danvers.

Proceedings at the Reception and Dinner in Honor of George Peabody, Esq., of London, by the Citizens of the old Town of Danvers, October 9, 1856. ... [With] An Historical Sketch of the Peabody Institute, &c. *Boston: Henry W. Dalton & Son, Printers.* 1856. 8vo, pp. vi, (1), 195. 18 Portraits and Engravings. BA. 18517

Real and Personal Estate, 1852. *Salem.* 1852. 8vo, pp. 56.

Report of the School Committee of the Town of Danvers. [1842–3] ... *Salem: Ive' and Pease, Printers.* 1843. 8vo, pp. 24. Continued. H. 18519

South Danvers is now a separate town, called Peabody.

DANVILLE THEOLOGICAL SEMINARY. Addresses delivered at the Inauguration of the Professors in the Danville Theological Seminary, October 13, 1853. ... *Cincinnati: printed by T. Wrightson.* 1854. 8vo, pp. 74. H. 18520

Danville Quarterly Review. Vol. I. 1861. *Danville, Ky.* 8vo. Continued. 18521

Also: An Annual Catalogue of the Theological Seminary at Danville, Ky., 1852. *Louisville.* 1852. 8vo. Continued. — Theological Seminary of the Presbyterian Church at Danville, Ky., 1856. *Louisville.* 1857. 8vo. s.

DANVILLE, *Vt.* Catalogue Caledonia County Teachers' Institute, Danville, Vt., 1851. 18522

DAPPER (Olfert). *See* Montanus (A.)

The translator of the Dutch version of Montanus attributes the authorship to Dapper, "Durch Dr. O. D.," which is an error. Dapper was the collector and publisher of a collection of voyages and descriptions of foreign countries in Dutch, *Amsterdam.* 1670–88. 12 vols., folio, of which there are some sets on large paper. For the American portion, *see* Montanus (A.), and Nieuhof (J.)

DAPPER (Olfert). Dappervs exoticvs cvriosvs. Das ist des viel-belesenen Hn. Odoardi Dapperi Africa- America- und Asiatische Curiositäten, so in den drey Hauptheilen der Welt verwundert vorkommen, [etc.] Zusammen getragen von M. J. C. Männling. *Franckfurt und Leipzig: M. Rohrlach.* 1717. 12mo, 7 l., pp. 536, 36 l., pp. 184, 18 l., pp. 174, 14 l. Plate.

DAPPER. Exotici curiosi continuatio. Oder des viel-belesenen, Hn. Odoardi Dapperi Americanische Curiositäten so in diesen Haupt Theile der Welt verwundernd vorkommen auffs kürtzeste zusammen getragen von M. J. C. Männling. *Frankfurt und Leipzig, bey Michael Rohrlachs.* 1718. 2 vols., 12mo, pp. 184, 18 l., pp. 172, 15 l.; pp. 246, 13 l., pp. 100, 9 l.

DARBY (J.) Botany of the Southern States; in Two Parts. ... Part II. Description of Southern Plants. Arranged on the Natural System; preceded by a Linnæan and a Dichotomous Analysis. By Prof. John Darby, A.M. *New York.* 1855. 12mo, pp. 612. C., P. 18525

DARBY (Joseph). Letter on the subject of British Colonial Fisheries. [n. p.] 1853. 8vo, pp. 16. 18526

DARBY (W.) The Emigrant's Guide to the Western and Southwestern States and Territories; comprising a Geographical and Statistical Description of the States of Louisiana, Mississippi, Tennessee, Kentucky, and Ohio;—the Territories of Alabama, Missouri, Illinois, and Michigan; and the western parts of Virginia, Pennsylvania, and New York. ... By William Darby, ... *New-York: Kirk & Mercein.* 1818. 8vo, pp. (6), 311. 2 Maps.
See "N. Am. Rev.," VIII. 268.

DARBY. A Geographical Description of the State of Louisiana: presenting a View of the Soil, Climate, Animal, Vegetable, and Mineral Productions; illustrative of its Natural Physiognomy, its Geographical Configuration, and Relative Situation; with an Account of the Character and Manners of the Inhabitants. Being an Accompaniment to the Map of Louisiana. By William Darby. ... . *Philadelphia: Printed for the Author by J. Melish.* 1816. 8vo, 9 l., pp. 270, xvii. Map. C. 18528

DARBY. A Geographical Description of the State of Louisiana, the Southern Part of the State of Mississippi, and Territory of Alabama; Presenting A View of the Soil, Climate, Animal, Vegetable, and Mineral Productions, Illustrative of their Natural Physiognomy, their Geographical Configuration And relative Situation; With an Account of the Character and Manners of the Inhabitants, Together with a Map ... Second Edition, Enlarged and Improved. By William Darby. *New York: James Olmstead.* 1817. 8vo, pp. xi, 356, (4). Map. C. 18529

DARBY. Geographical, Historical, and Statistical Repository; Vol. I. A Geographical View of Pennsylvania. By William Darby. *Philadelphia.* 1824. 8vo. P. 18530

DARBY. Lectures on the Discovery of America, and Colonization of North America by the English. By William Darby. *Baltimore: Pluskitt & Co.* 1828. 12mo, pp. 223. 18531

DARBY. Memoir on the Geography and Natural and Civil History of Florida, attended by a Map of that Country, connected with the Adjacent Places; And An Appendix containing the Treaty of Cession, and other Papers relative to the subject. By William Darby. *Philadelphia; Printed by T. H. Palmer.* 1821. 8vo, 2 l., pp. viii, 5–92. Map. BA., C., P. 18532
"A slight and superficial performance." *See* "N. Am. Rev.," XIII. 99.

DARBY. A Tour from the City of New-York to Detroit, in the Michigan Territory, made between the 2d of May and the 22d of September, 1818. The Tour extends from New-York, by Albany, Schnectady, and Utica, to Sacket's Harbor, and thence through Lake Ontario, to St. Lawrence River, and down that stream to Hamilton Village, Thence along both banks of the St. Lawrence, from Hamilton to the Thousand Islands; thence to Sacket's Harbor by water. [With] Notices of ... the Natural History and Geography ... . By William Darby ... . *New-York: Kirk & Mercein.* 1819. 8vo, pp. 288, lxxiii, (7.) Map. BA. 18533

DARBY. Universal Gazetteer; or, a New Geographical Dictionary; ... By William Darby. *Philadelphia.* 1827. 8vo. + Second Edition, with Additions. *Philadelphia.* 1827. Rl. 8vo, pp. 892. Map. + Third Edition. *Washington.* 1843. 8vo.

DARBY. View of the United States, Historical, Geographical, and Statistical; exhibiting in a Convenient Form, the Natural and Artificial Features of the several States, and Embracing those Leading Branches of History and Statistics best adapted to develop the Present Condition of the North American Union. Illustrated with Maps, &c. By William Darby. *Philadelphia: H. S. Tanner.* 1828. 2 l., pp. 622. 14 Maps. BA., C. 18535

Also: Mnemonika; or the Tablet of Memory; being a Register of Events from the Earliest Period to the Year 1829: comprehending an epitome of Universal History, &c. ... *Baltimore.* 1829. 12mo. P. — Prospectus of Historical and Geographical Tracts on Louisiana. By Mr. Wm. Darby and Louis Bringier. *New York, June* 12, 1815. 8vo, pp. 16

DARBY (W.), *and* DWIGHT (T.), *Jr.* A New Gazetteer of the United States of America ... with the Population of 1830, &c. By William Darby, and Theodore Dwight, Jr. *Hartford: Edward Hopkins.* 1833. 8vo, pp. 630. + United States of America. Second Edition, revised. *Hartford.* 1834. 8vo.

D'ARCY (Uriah Derick). The Black Vampyre; a Legend of St. Domingo. Second Edition. *New York.* 1819. 16mo.

DARDE (Jean). Histoire de ce qui s'est passé en Ethiopie, Malabar, Brasil, et es Indes Orientales. Tirée des lettres escrites és années 1620 jusques en 1624. Addressée au ... Général de la Compagnie de Jésus. Traduit de l'Italien en François par un Père de la mesme Compagnie. *Paris: Sebastien Cramoisy.* 1628. 8vo, pp. 451. 18538

DARDIN (A.) Petition of Amey Dardin, Feb. 3, 1803. *Washington.* 1803. 8vo, pp. 20. 18539

For a stud horse impressed for the United States army.

[DARDIS (George)]. Description of the State Capitol of Tennessee. *Nashville: B. R. M'Kennie & Co., Printers.* 1854. 32mo, pp. 8. H. 18540

DARE (C. P.) Philadelphia, Wilmington and Baltimore Railroad Guide: ... including Historical Sketches, Legends, &c. By Charles P. Dare. *Philadelphia: T. Fitzgibbon.* [1856.] 12mo, pp. 142. 4 Maps. 18541

DARG (J. P.) Exposition of the Proceedings of John P. Darg, Henry W. Merritt, and others, in relation to the Robbery of Mr. Darg, the Elopement of his Alleged Slave, and the Trial of Barny Corse, who was unjustly charged as an Accessory. *New York: Isaac T. Hopper.* 1840. 8vo, pp. 42.

DARGAN (E. S.) Speech of Hon. E. S. Dargan, of Alabama, on the Oregon Question. Delivered in the House ... Thursday, February 5, 1846. *Washington: Blair & Rives.* 1846. 8vo, pp. 6. 18543

DARIEN. Act | for a | Company | Trading to | Africa and the Indies. | June 26. 1695. | *Edinburgh,* | *Printed by the Heirs and Successors of Andrew Anderson, Printer to His most* | *Excellent Majesty, Anno Dom.* 1696. | Folio, pp. 7. 18544

An | Act | of the | Parliament | of | Scotland | For Erecting an | East-India Company | in that | Kingdom. | *Edinburgh,* | *Printed by the Heirs and Successors of Andrew Anderson, Printer to his most* | *Excellent Majesty,* 1695. *And Re-printed at London, for Sam. Manship at* | *the Ship in Cornhill, and Hugh Newman at the Grasshopper in the Poultrey.* | [3 *Oct.* 1695.] Folio, Title, pp. 8.

Caledonia; or, the Pedlar turn'd Merchant. *See* Vol. III., No. 9919.

A Catalogue of the several Books and Pamphlets that have been hitherto published (to 1700) concerning the Indian and African Company of Scotland, set down according to order of time, for the Information of the Curious. 18546

Title from an English catalogue.

Constitution of the Company of Scotland trading to Africa and the Indies. *Edinburgh.* 1696. 4to, pp. 3. J.C.B. 18547

The Darien Papers; being a Selection of Original Letters and Official Documents relating to the Establishment of a Colony at Darien by the Company of Scotland Trading to Africa and the Indies, 1695–1700. *Printed at Edinburgh.* MDCCCXLIX. 4to, pp. xxxii, 417. Map and Facsimiles. c. 18548

Edited by J. W. Burton, Esq., and contains a great mass of curious and interesting matter relating to the subject. One hundred copies printed for the Bannatyne Club.

A Defence of the Scots Abdicating Darien. *See* Scott (P.)

A | Defence | of the | Scots Settlement | At Darien. | With | An Answer to the Spanish | Memorial against it. | And | Arguments to prove that it is the | Interest of England to join with the | Scots, and Protect it. | To which is added, | A Description of the | Country, | and a particular Account of | the Scots Colony. | *Edinburgh,* | *Printed in the Year* M.DC.XC.IX. | 8vo, Title, 4 l., pp. 86. + [Another Edition.] *Edinburgh.* 1699. 4to. c. 18549

The dedication is signed Philo-Caledon, who is said to be Ridpath, or Riddpath. There is also another edition of the same date attributed to Mr. Fletcher, of Saltoun, printed in smaller type, 12mo.

The | Defence | of the | Scots Settlement | at | Darien, | Answered, | Paragraph by Paragraph. | By Philo-Britan. | *London, Printed and Sold by the Booksellers of London and Westminster.* 1699. | 8vo, Title, pp. 92. 18550

An Enquiry into the Caledonian Project, with a Defence of England's Procedure (In point of equity) in relation thereunto. In a friendly Letter from London, to a member of the Scots African and Indian Company in Edinburgh, to guard against passion. *London: John Nutt.* 1701. 4to, pp. 54, misprinted 92. c. 18551

An Enquiry into The Causes of the Miscarriage of the Scots Colony at Darien or an Answer to a Libel entituled A Defence of the Scots Abdicating Darien. Submitted to the Consideration of the Good People of England. [n. p.] 1699. 8vo, pp. 84. c. Another Edition. *Glasgow.* 1700. 8vo, pp. 112.

Declared by a royal proclamation to be a "*a false,* scandalous, and traitorous libel."

An Exact List of all the Men, Women, and Boys that Died on | Board the Indian and African Company's Fleet, during their Voyage | from Scotland to America, and since their Landing in Caledonia; | Together with a particular account of their qualities, the several Days | of their Deaths, and their respective Distempers or Accidents of which | they Died. | [Colophon:] *Edinburgh, Printed by George Moseman, in the Year* 1699. Folio, 1 l.

A Full and Exact Account of the Proceedings of the Court of Directors and Council General of the Company of Scotland trading to Africa and the Indies, with relation to the Treaty of Union, now under the Parliament's Consideration. In a Letter to a Person of Quality containing the Author's Apology for Printing the same. [*Edinburgh:*] *Printed in the year* MDCCVI. 4to, pp. 40. c. 18554

A | Full and Exact | Collection | of | All the Considerable Addresses, Memorials, | Petitions, Answers, Proclamations, Declarations, Letters and other Publick | Papers, relating to the Company of | Scotland Trading to Africa | and the Indies, since the passing | of the Act of Parliament, by which the said | Company was established in June 1695, till | November 1700. | Together with a short Preface (including | the Act it self) as also a Table of the | whole Contents. | *Printed in the Year* 1700. | 8vo, pp. x, 144, 6. 18555

The | History | of | Caledonia: | or, the | Scots Colony | in | Darien | In the West Indies. | With an Account of the | Manners of the Inhabitants, | and Riches of the Country. | By a Gentleman lately Arriv'd. | *London:* | *Printed, and Sold by John Nutt, near* | *Stationers-Hall.* MDCXCIX. | 8vo, pp. 54. + *Dublin.* 1699. 8vo. 18556

The Humble Representation of the Council of the Company of Scotland trading to the Indies. [n. p.] 1706. Folio, 2 l.

Information concernant l'affaire de Darien. *Paris.* [1680?] 4to, pp. 15. 18558

Relates to the Scotch "Invasion of Darien," and the claims of Spain upon the province.

Just and Modest Vindication. *See* [Hodges (James)].

Letter concerning the Consequence of an Incorporating Union in relation to Trade. 1706. 4to. 18559

Containing some interesting notices of the trade of the Scotch colony of Darien, and other parts of the East and West Indies.

A | Letter | From a Member of the | Parliament of Scotland, | To his Friend at London, | concerning Their Late Act | For Establishing a | Company | Of that Kingdom Tradeing to | Africa and the Indies. | *London,* | ... *John Whitlock* ... | 1695. | Folio, Title, pp. 14. 18560

Letter | from the | Commission | of the | General Assembly | of the | Church of Scotland | to the | Honourable Council and Inhabi-

tants | of the Scots Colony of Caledonia | in America. | Dated at Glasgow, July 21. 1699. | *Glasgow*, | *Printed by Robert Sanders, One of his Majesties Printers.* 1699. 4to, Title, pp. 16.

Memoirs of Darien. *See* [Borland (F.)], Vol. II., No. 6428.

A New Darien Artifice laid open; in a notable instance of Captain Maclean's Name being used (in the Flying Post, February 11 & 13, 17$\frac{99}{00}$.) to vouch for the Caledonia Company, after that gentleman hath been persecuted by them these thirteen months past for vouching against them. Authore Anti-Dariensi. *London: Printed for any Body, and sold by the Booksellers of London and Westminster.* 1701. 4to, pp. 14. J.C.B. 18562

See "Bibl. Am. Prim.," p. 182.

The | Original Papers | and | Letters, | Relating to the | Scots Company, | Trading to | Africa and the Indies: | From the Memorial given in | against their taking Subscripti- | ons at Hamburgh, by Sir Paul | Ricaut, His Majesty's Resident | there, to Their last Address sent | up to His Majesty in December, | 1699. Faithfully extracted from the Companies Books. | *Printed Anno* 1700. | 8vo, pp. 56. 18563

A Perfect | List | Of the several Persons Residenters in | Scotland, | Who have Subscribed as | Adventurers in the Joynt-Stock | of the | Company of Scotland | Trading to Africa and the Indies. | Together | With the respective Sums which they have severally Subscribed in the Books | of the said Company, Amounting in the Whole to the Sum of 400000 lib. | Sterling. | *Edinburgh*, | *Printed and Sold by the Heirs and Successors of Andrew Anderson, Printer to the King's* | *most Excellent Majesty, Anno Dom.* 1696. | Folio, Title and pp. 14 of Names. 18564

Report of the Committee upon the petition of William Paterson, Esq. [1712.] 8vo, Half-Title, pp. 16. J.C.B. 18565

Representation and Petition of the Council General of the Indian and African Company to Parliament. *Edinburgh.* 1700. 8vo, pp. 20. 18566

Representation of the Council and Company of Scotland trading to Africa and the Indies. Dated at Edinburgh, November 7, 1706. Folio, pp. 2. 18567

Scotland's Grievances relating to Darien, &c. Humbly offered to the Consideration of the Parliament. [n. p.] 1700. 8vo, pp. 54. 18568

Scotland's | Present Duty: | or, a | Call | to | The Nobility, Gentry, Ministry, and Com- | monality of this Land, to be duely affected | with, and vigorously to act for, our Com- | mon Concern in Caledonia, as a | Mean to Enlarge Christ's Kingdom, to Be- | nefit our Selves, and do Good to all Pro- | testant Churches. *Printed in the Year* 1700. 4to, pp. 28. 18569

Also on large paper.

Scotland's Right to Caledonia (formerly called Darien) and the Legality of its Settlement, asserted in three several Memorials presented to His Majesty in May, 1699. By the Lord President of the Session and Lord Advocate, on behalf of the Company of Scotland trading to Africa and the Indies. *Printed in the Year* 1700. 8vo, pp. 34. 18570

A short Vindication of Phil. Scot's Defence of the Scots abdicating Darien. Being in Answer to the Challenge of the Author of The Defence of that Settlement, to prove the Spanish Title to Darien, by Inheritance, Marriage, Donation, &c. With a Prefatory Reply to the false and scurrilous Aspersions of the new Author of The Just and Modest Vindication, &c. And some Animadversions on the material Part of it, relating to the Title of Darien. *London, Printed in the Year* 1701. 8vo, pp. 48. 18571

A | Speech | in | Parliament | On the 10th day of January 1701, | by the | Lord Belhaven, | On the Affairs of the Indian and African Com- | pany, and its Colony of Caledonia. *Edinburgh: Printed in the Year* 1701. 8vo, pp. 12. 18572

A State of Mr. Paterson's claim upon the Equivalent with Original Papers and Observations relating thereto. *London: Printed in the Year* 1712. Sm. 4to, pp. viii, 72, 2 l. J.C.B.

A | Supplement | of | Original Papers | and | Letters, | relating to the Scots Company Trading to | Africa and the Indies. | *Anno Dom.* 1700. | 8vo, pp. 16. 18574

A Vindication of the Scots Design for the having established a Colony at Darien. *Printed in the Year* 1699. 18575

See Burney's "Voyages," iv. 359; and pp. 94-100 of the "Monthly Miscellany. 1707." *See also* "Memoirs of North Britain."

DARINEL DE TIREL. La Sphere | des deux mondes, composée en Fran- | çois, par Darinel pasteur des Amadis. | Auec vn Epithalame, que le mesme Autheur ha | faict, sur les nopces &

mariage de Tresillustre, | & Serenissime Prince, Don Philippe Roy | d'Angleterre, &c. | Commenté, glosé, & enrichy de plusieurs fables Poeticques, | Par G. B. D. B. C. C. de C. | N. L. Ovbli. Amys Lecturs, achetez ce liuret, | Si vous aymez Cronicques & Histoires, | Car l'achetant y trouuerez au net, | Bien figurez pays & territoires. | *En Anvers, Chez Ie. Richart.* | *Auec Priuilege.* 1555. | 4to, 4 l., 58 folioed leaves, erroneously numbered 57. 19 Maps. 18576

A poetical volume of some rarity.

DARISTE (A. J.) Conseils aux Européens qui passent dans les pays chauds, et notamment aux Antilles. Par A.-J. Dariste, D.M. *Bordeaux: Lawalle jeune.* 1824. 8vo, pp. 40 or less.

DARISTE. Mémoire sur la non-contagion de la fièvre jaune, Suivi de Conseils aux Européens ... [as above. *Ibid.*] 18578

DARISTE. Recherches practiques sur la fièvre jaune ... . *Paris: Beaucé-Rusand, Gabon et comp.* 1825. 8vo. 18579

Darkness at Noon; or, the Great Solar Eclipse of the 16th of June, 1806, described and represented in every Particular ... . By an Inhabitant of Boston. ... *Boston: D. Carlisle & A. Newell. May*, 1806. 12mo, pp. 34. Plate. B., BA. 18580

This is probably by Andrew Newell.

DARLEY (F. O. C.) The Cooper Vignettes. From Drawings by F. O. C. Darley. *New York: James G. Gregory.* 1862. Folio, pp. 8. 64 Plates, and Letter-Press Descriptions.

These are India proofs before letters. *See* Cooper.

DARLEY. Illustrations of Rip Van Winkle, designed and etched by Felix O. C. Darley, for the Members of the American Art Union. [*New York.*] MDCCCXLVIII. Oblong folio, Illustrated Title, pp. 11. 6 Plates. BA. 18582

DARLEY. Scenes in Indian Life, a Series of Original Designs portraying Events in the Life of an Indian Chief, Drawn and Etched on Stone by F. O. C. Darley, To which is added an Illustration of the Death of the War Eagle, a pseudo-biographical Sketch, with Copious Notes. *Philadelphia.* 1843. 5 pts., oblong 4to. 14 Plates. 18583

Also: A Selection of War Lyrics. With [8] Illustrations on Wood. *New York.* MDCCCLXIV. 4to. — Yankee Doodle, Illustrated. *New York.* [n. d.] 4to.

DARLING (H.) Grief and Duty. A Discourse Delivered in the Fourth Presbyterian Church, Albany, April 19th, 1865, the day of the Funeral Obsequies of President Lincoln. By Henry Darling, D.D. ... *Albany: S. R. Gray.* 1865. 8vo, pp. 24.

Two editions printed. The sermon was repeated at the Military Hospital on the 23d April.

DARLING. Memoir of Otis Allen; with the proceedings of the Albany Bar and of other public bodies, with the Sermon ... by Rev. H. Darling, D.D. *Albany.* 1865. 8vo. S. 18585

DARLING. Slavery and the War. A Historical Essay. By Rev. Henry Darling, D.D. *Philadelphia: J. B. Lippincott & Co.* 1863. 8vo, pp. 48. 18586

[DARLING (Thomas).] Some Remarks on Mr. President Clap's History and Vindication Of the Doctrines, &c. of the New-England Churches. ... *New-Haven: Printed by J. Parker.* 1757. 8vo, pp. 127. W. 18587

DARLING (William A.) The New York [City] Tax-Book. ... 1850. *New York.* 1851. 8vo, pp. 99. 18588

[DARLING.] Report on Internal Revenue Frauds. *Washington.* 1867. 8vo. 18589

DARLING. Speech of Hon. William A. Darling, of New York, on the Loan Bill ... in the House ... March 16, 1866. *Washington.* 1866. 8vo, pp. 6. H. 18590

[DARLING (William Stewart).] Sketches of Canadian Life, Lay and Ecclesiastical. Illustrative of Canada and the Canadian Church. By a Presbyter of the Diocese of Toronto. *London: Bogue.* 1849. 8vo, pp. 310. 18591

[DARLING.] The Emigrants; A Tale [in verse]. *London:* [*Reprinted from the Brit. Amer. Mag.*] 1863. 8vo, pp. 39.

DARLINGTON (W.) Agricultural Botany; an Enumeration and Description of Useful Plants and Weeds which merit the Notice, or require the Attention of American Agriculturists. By William Darlington, M.D. *Philadelphia.* 1847. 8vo. C., P.

DARLINGTON. American Weeds and Useful Plants: being a Second and Illustrated Edition of Agricultural Botany, an Enumeration and Description of Useful Plants and Weeds, which merit the Notice or require the Attention of American Agriculturists. By William Darlington, M.D. ... Revised, with

Additions, by George Thurber. *New York: A. O. Moore & Company.* 1859. 12mo, pp. xvi, 460. BA. 18594

DARLINGTON. Florula Cestrica: an Essay towards a Catalogue of the Phænogamous Plants, Native and Naturalized, growing in the Vicinity of the Borough of West Chester, in Chester County, Pennsylvania; with brief Notices of their Properties, and Uses, in Medicine, Rural Economy and the Arts. To which is subjoined, An Appendix of the Useful Cultivated Plants of the same District. By William Darling, M.D. *West-Chester, Penn.: Printed for the Author.* 1826. 8vo, pp. xx, 152. + Second Edition. *West Chester: the Author.* 1837. 12mo, pp. xxiii, pp. 640. Map. C. 18595

DARLINGTON. Flora Cestrica: an Herborizing Companion for the Young Botanists of Chester County, State of Pennsylvania. By William Darlington. Third Edition. *Philadelphia.* 1853. 12mo. 18596

DARLINGTON. Memorials of John Bartram and Humphrey Marshall. With Notices of their Botanical Contemporaries. By William Darlington, M.D. ... *Philadelphia: Lindsay & Blakiston.* 1849. 8vo, Title, pp. 585. Woodcuts. BA. + New Edition. *Philadelphia.* 1850. 8vo, pp. 602. 18597

[DARLINGTON.] Perry-Patetic Songs and other Jollification Ditties; collected chiefly from the columns of the American Republican. *West Chester: Printed at the Office of the Republican.* 1824. 24mo, pp. 31. 18598

Suppressed by the author.

DARLINGTON. Reliquiæ Baldwinianæ; Selections from the Correspondence of the Late William Baldwin, M.D., Surgeon in the United States Navy, with Occasional Notes, and a Short Biographical Memoir. Compiled by William Darlington, M.D. ... *Philadelphia: Kimber and Sharpless.* 1843. 12mo, pp. 346, (1). Portrait. B. 18599

DARLINGTON. Sesqui-Centennial Gathering of the Clan Darlington: at the residence of Brinton Darlington, in East Bradford, Chester county, Pennsylvania, on the 20th of August, 1853. Printed by Request of the Tribe. [n. p. n. d.] 8vo, pp. 52. 18600

Also: Address before the Pennsylvania Agricultural Society. ... *Philadelphia.* 182 8vo. — Address before the Philadelphia Society for Promoting Agriculture, Oct 17, 1844. ... — Address before the Chester County Horticultural Society, West ter, September 11, 1846. ... — A Discourse upon Agriculture ... September 4, ... [*Philadelphia?*] 1847. 8vo, pp. 16.

DARLINGTON (William M.), *Editor*. *See* Smith (James).

DARNALL (H.) A Just and Impartial Account of the Transactions of the Merchants in London, for the Advancement of the Price of Tobacco, [in 1727] In a Letter from Henry Darnell to the Inhabitants of Maryland. September 18, 1728. *Annapolis: W. Parks.* 1728. 12mo, pp. 53. J.C.B. 18601

DARNELL. A Journal containing an Accurate and Interesting Account of the Hardships, Sufferings, Battles, Defeat, and Captivity of those Heroic Kentucky Volunteers and Regulars, commanded by General Winchester, In the Years 1812–13. Also, Two Narratives, by men that were wounded in the Battles on the River Raisin, and taken Captive by the Indians. By Elias Darnell. *Philadelphia: Lippincott, Grambo, and Co.* 1854. 18mo, pp. 98, (1). 18602

DARNELL (*Rev.* Henry Faulkner), *M.A.* Songs by the Way: a Collection of Original Poems for the Comfort and Encouragement of Christian Pilgrims. *Montreal.* 1862. 8vo, pp. 186.

DARLING. Verses in Memory of the Right Rev. G. J. Mountain, Lord Bishop of Quebec. *St. John's, L. C.* 1863. 8vo, pp. 7. 18604

DARNES (William P.) A Full Report of the Trial of W. P. Darnes on an Indictment [on a Charge of Manslaughter] ... for the Death of Andrew J. Davis, ... on the first of June, 1840. By [T. S. Nelson]. *St. Louis.* 1840. 8vo, pp. 248. + Second Edition. *Boston: Printed by Tuttle, Dennett & Chisholm.* 1841. 8vo, pp. 268. BA.

DARRACH (William). Memoir of George McClellan, M.D. ... By W. Darrach ... . *Philadelphia: J. G. Auner.* 1827. 8vo, pp. 40. H. 18606

DARRAGH (Cornelius). Speech of Mr. C. Darragh, of Pennsylvania, on the Oregon Question, Delivered in the House ... Monday, February 9, 1846. [n. p. n. d.] 8vo, pp. 8. 18607

DARROW (David), MEACHAM (John), *and* YOUNGS (Benjamin Seth). Testimony of Christ's Second Appearing exemplified by the Principles and Practice of the Church of Christ. History of the Progressive Work of God, extending from the Creation of man to the "Harvest." Second Edition, Corrected and Improved. *Albany.* 1810. 12mo, pp. xxx, 620. + Third Edi-

tion, Corrected and Improved. *Union Village, O.* 1823. 12mo, pp. xvii, 573. + Fourth Edition. [*Albany:*] *United Society of Shakers.* [1856.] 8vo. 18608

DARTMOOR, *Eng.* The Prisoners' Memoirs or Dartmoor Prison. *See* Andrews (Charles), Vol. I., No. 1484.

DARTMOUTH, *Mass.* Celebration of the Two Hundredth Anniversary of the Incorporation of the town of Dartmouth. *New Bedford.* 1865. 8vo, pp. 129. 18609

Centennial Celebration. Proceedings in connection with the Celebration at New Bedford, September 14th, 1864, of the Two Hundredth Anniversary of the Incorporation of the Town of Dartmouth. ... *New Bedford, Mass.: E. Anthony & Sons, Prs.* 1865. 8vo, pp. 129. BA., S. 18610

Report of the Auditing Committee of the town of Dartmouth, for the year ending March 1, 1863. *New Bedford: Printed by E. Anthony.* 1863. 8vo, pp. 11. Continued. 18611

The Creed and Covenant of Dartmouth Church, with a Sketch of its History and a Catalogue of its Members, to January 4, 1855. *Hanover: Dartmouth Press.* 1855. 18612

DARTMOUTH COLLEGE. Argument for the Plaintiffs in the Dartmouth-College Case. [n. d.] 8vo, pp. 43. M. 18613

Candid Analytical Review of the "Sketches of the History of Dartmouth College." *See* [Parish (Elijah J.)]

Catalogue of the Books in Dartmouth-College Library. [*Hanover?* n. d.] 12mo, pp. 24. M. + Catalogue of the Books in the Social Friend's Library. *Concord.* 1824. 12mo. + Catalogue of Books in the United Fraternity's Library. *Concord.* 1824. 12mo. 18614

Catalogue of the Class of 1812, Dartmouth College. By S. Clarke. *Boston.* 1854. 8vo. Continued. + Catalogue of the Society of Social Friends from 1783 to 1826, Dartmouth College. *Boston.* 1826. pp. 38. 18615

Catalogue of the Officers and Students of Dartmouth University ... 1805. *Walpole, Northamptonshire.* Broadside. Continued in 8vo, usually at *Hanover*, occasionally at *Concord* and *Windsor.* 18616

Catalogus Universitatis Dartmuthensis. 1804. *Leuphanæ: Typis Mosis Davis.* 1804. 8vo, pp. 16. Continued. 18617

The Charter of Dartmouth College, 1769. [n. p. n. d.] 4to, pp. 14. + *Hanover.* 1816. 8vo, pp. 14. M. 18618

Class of Alumni of Dartmouth College in 1811, Minutes of their Meeting in 1849, and Biographical Notices. *Concord.* 1850. 8vo, pp. 35. 18619

Documents relative to Dartmouth College. Published by Order of the Legislature [of N. H.], 1816. [n. p.] 1816. 8vo, pp. 39. 18620

Narrative of the Origin and Progress of the Difficulties in the Vicinity of Dartmouth College. *Hanover.* 1815. 8vo, pp. 68.

Observations on Facts, vindicating the Rights of Dartmouth College and Moors' Charity School to the Grant made by the Legislature of Vermont in June 1785. [*Windsor, Vt.* 1807.] 8vo. 18622

Opinion of the Superior Court of the State of New Hampshire, in the Case of the Trustees of Dartmouth College versus William H. Woodward, Esq., pronounced at Plymouth, in the County of Grafton, at the November Term, 1817. *Concord: Isaac Hill.* 1818. 8vo, pp. 27. 18623

Remarks made by the Pastor in "The Congregational Church and Dartmouth College" on the Sunday (March 9, 1862) after the President's Emancipation Message. 8vo, pp. 3. 18624

Report of the Case of the Trustees of Dartmouth College against Woodward, together with the Constitution, Charter, Laws, &c. *Dartmouth Press.* [n. d.] 18625

See also Vol. I. "Newhampshire Reports," and Farrar (T.)

A Report on a Memorial of the Alumni of Dartmouth, at Boston, to the Trustees, on Scholarships and Prizes. *Boston.* 1858. 8vo, pp. 54. S. 18626

Septenary Catalogue of the Class of 1843 of Dartmouth College. *Manchester, N. H.* 1851. 8vo, pp. 42. 18627

Sketches of the First Graduates of Dartmouth College, from 1771 to 1783. *Concord.* 1823. 18628

Sketches of the Graduates of Dartmouth College from its Foundation in 1769 to the year 1834. *Concord: Jacob B. Moore.* 1832–34. 18629

Sketches of the History of Dartmouth College and Moors' Charity School, with a particular Account of some late Remarkable Proceedings of the Board of Trustees, from the Year 1779 to the Year 1815. [n. p. n. d.] 8vo, pp. 88. 18630

Statutes of Dartmouth University relating to Medical Gradation. Passed August 25, 1812. [n. p. n. d.] 8vo, pp. 8.

True and Concise Narrative of the Origin and Progress of the Church Difficulties in the Vicinity of Dartmouth College. *Hanover, N. H.* 1815. 8vo, pp. 68. 18632

A Vindication of the Official Conduct of the Trustees of Dartmouth College, in Answer to "Sketches of the History of Dartmouth College," and "A Candid Analytical Review of the Sketches," &c. Published by the Trustees. *Concord: George Hough.* 1815. 8vo, pp. 104. BA. 18633

For answers, *see* Dunham (J.), and Freeman (P. R.) John Wheelock was the reputed author of the "Sketches," or at least furnished the materials for that pamphlet.

DARTNELL (G.) A Proposed Plan for a Railroad Clearing House. By George Dartnell. *Buffalo.* 1858. 8vo, pp. 31.

DARTNELL (G. R.) A Brief Narrative of the Shipwreck of the Transport "Premier," near the Mouth of the River St. Lawrence, on the Fourth November, 1843. By George R. Dartnell. *London: Jeremiah How.* 1845. 4to, pp. xv, 37. 6 Plates. 18635

DARTON (T. G.) Statistical Tables of Population, ... Commerce, Shipping, Emigration, &c. 1801 to 1851. Compiled from Parliamentary and other Authentic Documents. By T. G. Darton. *London: Longman.* 1854. 8vo, pp. 36. 18636

D'ARUSMONT (F. W.) Biography, Notes, and Political Letters of Frances Wright D'Arusmont. From the first British Edition. ... *New-York: by John Windt.* 1845. 2 pts., 16mo, pp. 48; 47. H. 18637

D'ARUSMONT. Biography, and Notes of Frances Wright D'Arusmont. [From the Dundee (Scotland) Northern Star.] *Boston: printed by J. P. Mendum.* 1848. 12mo. 18638

D'ARUSMONT. Course of Popular Lectures, Historical and Political, as delivered by Frances Wright Darusmont, in ... the United States, being introductory to a Course on the Nature and Object of America's Political Institutions. Vol. II. *Philadelphia.* 12mo, pp. 90. H. 18639

[D'ARUSMONT.] Views of Society and Manners in America; in a Series of Letters from that Country to a Friend in England During the Years 1818, 1819 and 1820. By an English-Woman. *London: Longman.* 1821. 8vo, pp. x, 523. + *New York: E. Bliss.* 1821. 8vo, pp. xii, 387. 18640

The New York edition has additions and corrections by the author.

D'ARUSMONT. Views, [etc.] By Frances Wright. Second Edition. *London: Longman.* 1822. 8vo, pp. x, 483. 18641

Roughly handled in the "Q. Rev.," XXVII. 71. *See also* "M. Rev.," XCVII. 247.

D'ARUSMONT. Voyage aux États-Unis d'Amérique; ou Observations sur la société, les mœurs, en 1818–20: trad. de l'anglais par J. T. Parisot. *Paris.* 1822. 2 vols., 8vo. 18642

D'ARUSMONT. Tafereelen van Noord Amerika, of Reize door de Vereenigde Staten. Uit het engelsch vertaald. *Amsterdam.* 1822. 2 pts., 8vo. 18643

DARWELL (J.) Political Lamentations, written in the Years 1775 and 1776. To which is annexed a Political Sermon, preached in ... Walsal December 13. 1776, being the Day appointed for a General Fast, on account of Troubles in America. By John Darwell. *London: T. Nichol.* 1777. 4to.

The "Political Lamentations" are lamentable poetry, and the sermon is lamentable prose. *See* "M. Rev.," LVI. 390.

DARWIN (C.) Geological Observations on Coral Reefs, Volcanic Islands, and on South America. Being the Geology of the Voyage of the Beagle, under the Command of Captain Fitzroy, R. N., during the Years 1832 to 1836. By Charles Darwin, M.A., ... Naturalist to the Expedition. With numerous Illustrations and Maps. *London: Smith, Elder & Co.* 1851. 3 pts., 8vo, Title, pp. xii, 214; vii, 175; vii, (1), 279. 3 Maps and 5 Plates. 18645

DARWIN. Geological Observations on South America. Being the Third Part of the Geology of the Voyage of the "Beagle," under the Command of Capt. Fitzroy, R. N. during the Years 1832 to 1836. By C. Darwin, Naturalist to the Expedition. *London.* 1846. 8vo, pp. 286. Map and 5 Plates. P. 18646

The second part does not relate to America.

DARWIN. Journal of Researches into the Natural History and Geology of the Countries visited during the Voyage of H. M. S. Beagle round the World, under the Command of Captain Fitz Roy, R. N. By Charles Darwin. *London: J. Murray.* 1845. Post 8vo, pp. 336. + *New York.* 1846. 2 vols., 12mo. + New Edition. *London: J. Murray.* 1852. Post 8vo. C.

This was first published as the third volume of King, Fitzroy, and Darwin's "Narrative of the Surveying Voyages of ... [the] Adventure and Beagle. *London: Henry Colburn.* 1839." 8vo, pp. xiv, 615. Map. BA. Also forms Nos. 22 and 23 of Murray's "Home and Colonial Library."

DARWIN. The Structure and Distribution of the Coral Reefs; being the first part of the Geology of the voyage of the Beagle during the years 1832 to 1836. By Charles Darwin. *London.* 1842. 8vo. 18648

DARWIN. The Zoology of the Voyage of H. M. S. Beagle, under the Command of Capt. Fitzroy, R. N., during the Years 1832 to 1836. ... Edited and Superintended by Charles Darwin, Esq. M.A. F.R.S. Sec. G.S. Naturalist to the Expedition. *London.* MDCCCXXXIX–XLIII. 5 vols., 4to. BA., C. 18649

Consists of Fossil Mammalia, by Richard Owen, F.R.S., with a Geological Introduction, by Charles Darwin, Esq., etc., pp. 120, 32 plates; Mammalia, by George R. Waterhouse, Esq., pp. 106, 35 plates; Birds, by John Gould, Esq., F.R.S., with a Notice of their Habits and Ranges, by Charles Darwin, Esq., etc., pp. 164, 35 plates; Fish, by the Rev. Leonard Jenyns, M.A., F.R.S., pp. 188, 29 plates; Reptiles, by Thomas Bell, F.R.S., etc., pp. 56, 20 plates.

DARWIN. Naturwissenschaftliche Reisen nach des Inseln den grünen Vorgebirges, Südamerika, dem Feuerlande, den Falkland-Inseln Chiloe-Inseln und Galopagos-Inseln, Otaheiti, Neuholland, Neuseeland on Deutsch und mit Anmerkungen von Er. Dieffenbach. *Braunschweig: Vieweg und Sohn.* 1844. 2 vols., 8vo. Map and Woodcuts. 18650

DASCOMB (A. B.) A Discourse preached by Rev. A. B. Dascomb, to the People at Waitsfield, Vt., in Honor of our late Chief Magistrate, on Sunday, April 23, 1865. Published by Request. *Montpelier: Walton's Steam Printing Establishment.* 1865. 8vo, pp. 23. 18651

DASHIELL (A. H.) An Oration ... before the Hermean Society, February 22, 1811. By Alfred H. Dashiell. [*Philadelphia.* 1811.] 8vo, pp. 15. 18652

Also: Sermon on Life and Character of Rev. Joseph Eastburn. *Philadelphia.* 1828.

DASHIELL (G.) The State of Maryland, against the Vestry of St. Peter's Church ... enjoining and prohibiting them from further permitting George Dashiell to occupy the Parsonage House, and to officiate ... in said Church ... . *Baltimore: Joseph Robinson.* 1817. 8vo, pp. 80. H. 18653

DA SILVA. *See* Silva.

DASSIÉ (*Sieur* C. R.) Description generale des costes de l'Amérique, Havres, Isles, Caps, Golfes, Bancs, Ecueils, Basses, Profondeurs, Vents & Courans d'Eau. Des Peuples qui les habitent, du temperamment de l'air, de la qualité des Terres & du Commerce ... . Par Mr Dassié, C.R. *Imprimé à Rouen, & se vend a Paris, Robert J. Baptiste de la Caille* ... . M. DC. LXXVI. 16mo, 9 l., pp. 421. BA. + *Rouen: B. Le Brun.* MDCLXXVII. 12mo, 8 l., pp. 421. S. + *Havre.* 1680. 12mo. 18654

DASSIÉ. Le routier des Indes Orientales et Occidentales: traitant des saisons propres à y faire Voyage: Une description des Anchorages, Profondeurs de plusieurs Havres et Ports de Mer. Avec vingt-six differentes navigations. *Paris, Jean de la Caille.* 1677. 4to, pp. 209, 1 l. 18655

DATI (G.) Questa e la hystoria della inuentiõe delle diese Isole di Cannaria in In|diane extracte duna Epistola di Christofano colombo & per messer Giu|liano Dati traducta de latino in uersi ulgari a laude e gloria della cele|stiale corte & aconsolatione della Christiana religiõe & apreghiera del ma|gnifico Caualier miser Giouanfilippo Delignamine domestico familia|re dello sacratissimo Re di Spagna Christianissimo a di. xxv. doctobre. | M.cccclxxxxiii.| [Colophon:] Joannes dictus Florentinus.| [*Florence.* 1493.] 4to, 4 l. BM. 18656

The only known copy is in the British Museum, and lacks the second and third leaves. "It is not a translation of the first letter of Columbus, but only an ottava rima paraphrase, in sixty-eight stanzas."—[HARRISSE], who gives some extracts from the work.

DATI. Lalettera dellisole che ha trouato nuouamente il Re dispagna.| [Large Woodcut.] [Colophon:] Finita lastoria della iuẽtione del|le nououe isole di canãria ĩdiane trac|te duna pistola dixpofano colõbo & per messer Giuliano dati tradocta di la|tino ĩ uersi uulgari allaude della ce|lestiale corte & aconsolatione della|christiana religione & apreghiera del|magnifico caualiere messer Giouã-|filippo del ignamine domestico fa-|miliare dello illustrissimo Re dispa|gna xpianissimo a di. XXVI. docto-|bre. 14.93.| *Florentie.*| 4to, 4 l. BM. 18657

One copy only known, which is in the British Museum. The woodcut is repeated in the Vespuccius of 1516, and is reproduced in facsimile in the "Bibl. Am. Vet." Harrisse remarks, "There are material differences between this edition and the above. Here, we find a woodcut, the text is in Roman, the spelling is different, and the text, even, presents variations. Yet, according to the colophon, only one day elapsed between the publications of Nos. 18657 and 18658." There is another edition, "cavaliere messer Giovanfilippo de lignamine | domestico famigliare dello illustrissimo | re di Spagna Christianissimo | adi xxvi doctobre 1495 | *Florentie*." | *See* Harrisse, p. 461.

D'Atienza (Giovanni), *and* Diaz (Pietro). Raggvaglio d' alcuni avisi notabili dell' Indie Orientali y Occidentali. Con l' arrivo delli Signori Ambasciatori Giaponesi alli loro Stati. Cuatro da alcune lettere scritte gli anni 1590 et 1591. *Roma & Bologna: Vittoria Benacci.* 1593. 12mo, pp. 48. J.C.B. 18658

Relates to the missions to Peru and Mexico. Translated into German in the "Fortsetzung der Zeytungen."

Datos oficiales: La Republica Arjentina. — Poblacion; Immigracion; Colonias Agricolas; Concesiones de terrenos; Ferrocarriles, etc. *Paris.* 1867. Rl. 8vo, pp. 16. 18659

Daubeny (C. Giles Bridle). A Description of Active and Extinct Volcanos ... . By Charles Daubney, M.D., F.R.S. ... . *London: W. Phillips.* 1826. 8vo, pp. xx, 466, 1 l. BA. + Second Edition, Enlarged. *London.* 1848. 8vo, pp. 752.

Daubeny. Sketch of the Geology of North America. Being the Subtance of a Memoir read before the Ashmolean Society, November 26, 1838. *Oxford.* 1839. 8vo. Map. 1

Daubeny. Journal of a Tour through the United States, and in Canada, made during the years 1837–38. *Oxford.* 1843. Post 8vo, pp. 231. 18662

Printed for private circulation only.

[D'Auberteuil (Hilliard).] *See* Hilliard d'Auberteuil.

Daubigny. *See* [Baudouin (Jean Marie Théodore)], Vol. I., No. 7978.

D'Aubrée (Paul). Colonists and Manufacturers in the West Indies. Translated from the French. *London.* 1844. 8vo.

Daudet (A.) Le Camp de Jackson, ou le Prix de la Valeur, Vaudeville en un acte, impromptu de circonstance, Par Alexis Daudet. Représenté pour la première fois, le 28 Janvier 1815, sur le Théatre St.-Philippe, á Nlle.-Orléans. *A La Nlle.-Orleans.* M.DCCC.XV. 8vo, pp.32. 18664

The Daughters of the Prairie. *Boston: American Tract Society.* 1865. 16mo, pp. 301. 3 Illustrations. C. 18665

DAUL (A.) Das Buch von der amerikanischen Nähmaschine. Geschichte der Erfindung, Construktion und Fabrikation derselben ... . *Hamburg: Fischer.* 1864. 8vo, pp. viii, 19. 32 Woodcuts in the text, and 1 folded woodcut. 18666

DAUMONT (Alexandre). L'ile de Cuba. Le comte de Villanueva et le général Tacon. Article inséré dans les numéros des 28 septembre, 8, 15 et 20 octobre 1837 du Moniteur industrial par Al. Daumont. Revu et corrigé. Suivi d'extraits de la Revue britannique [janvier 1837] sur le même sujet. *Paris: imp. de Maulde.* 1837. 8vo, pp. 47. B. 18667

DAUNCE (Edward). A briefe Discourse dialoguewise, shewing how false and dangerous their reports are, which affirm, the Spaniards' intended invasion to be, for the re-establishment of the Romish Religion; for her Majestie's succours given to the Netherlanders, and for Sir Francis Drake's Enterprise three yeares past into the West Indies. *London: R. Field.* 1590. 4to. BM. 18668

Title from Lowndes. *See* "Bibl. Grenvilliana." Dedicated to Admiral Lord Howard.

DAUNCEY (John). A Compendious Chronicle of the Kingdom of Portugal. *London.* 1661. 8vo. Frontispiece and Portrait. 18669

Contains notices relating to the West Indies, the discovery of Brazil, etc.

Report of the Stockholders of the Dauphin and Susquehanna Coal Company. *Philadelphia: T. K. and P. G. Collins, Printers.* 1848. 8vo, pp. 16. H. 18670

DAURICO (Maron). Cartas sobre la variacion de nuestro sistema gubernativo. *Mexico.* 1815. 12mo, pp. 133. 18671

D'AUTEROCHE (J. C.) *See* Chappe D'Auteroche, Vol. III., Nos. 12003–4.

DAUXION-LAVAYASSE (J. J.) Reise nach den Inseln Trinidad, Tabago und Margaretha, so wie in verschiedenen Theile von Venezuela. Aus dem Französischen. Mit Noten von C. A. W. von Zimmermann. *Weimar.* 1816. 8vo. Map. (Neue Bibl. d. wichtigsten Reisebeschr., 5.) 18672

DAUXION-LAVAYASSE. Voyage aux Iles de Trinidad, de Tabago, de la Marguerite, et dans diverses parties de Venezuela, dans l'Amerique Méridionale, par J. J. Dauxion Lavaysse. *Paris.* 1813. 2 vols., 8vo, 60 sheets. 2 Maps. 18673

DAUXION-LAVAYASSE. A Statistical, Commercial, and Political Description of Venezuela, Trinidad, Margarita, and Tobago; Containing Various Anecdotes and Observations, illustrative of the past and present state of those interesting Countries; from the French of M. Lavayasse; with an Introduction and Explanatory Notes, By the Editor [E. Blaquiére]. *London: G. and W. B. Whitaker.* 1820. 8vo, pp. xxxii, 480. Map. 18674

DAUXION-LAVAYASSE. A Statistical [as before]. From the French of M. Lavayasse, with a Preface and Explanatory Notes. By Edward Blaquiére, Esq. Second Edition. *London: G. and W. B. Whitaker.* 1821. 8 l., pp. xviii, 490. Map. 18675

The dedication to General Devereux is omitted in this edition, the preface is abridged, and ten pages of appendix are added. The body of the work is the same. *See* "M. Rev.," xciii. 483.

DAVALOS. Miscellanea Austral. *London.* 1602. 4to.

DAVATZ (Thomas). Die Behandlung der Kolonisten in der Provinz St. Paulo in Brasilien und deren Erhebung gegen ihre Bedrücker. Ein Noth- und Hilsruf an die Behörden und Menschenfreunde der Länder und Staaten, welchen die Kolonisten gehörten. *Chur: Hitz.* 1858. 8vo, pp. 243. 18677

DAVEGA (I.) The New York City Railroad Directory. By Isaac Davega. *New York: J. M. Bradstreet & Son.* 1864. 32mo, pp. 175. 18678

DAVEIS (C. Stewart.) An Address delivered on the Commemoration at Fryeburg, May 19, 1825, by Charles S. Daveis. *Portland: James Adams, Jr.* 1825. 8vo, pp. 84. BA., C. I

DAVEIS. An Address delivered at Portland, on the Decease of John Adams and Thomas Jefferson, August 9. 1826, by Charles Stewart Daveis. *Portland: Jas. Adams, Jr.* 1826. 8vo, pp. 55. 18680

DAVEIS. The North-Eastern Boundary of the United States. By Charles S. Daveis. *Boston: Printed by Pierce & Parker.* 1832. 16mo, pp. 100, (2). BA. 18681

DAVEIS. Report of Charles S. Daveis, Esq. Agent appointed by the Executive of the State of Maine To inquire into and report upon certain facts relating to aggressions upon the rights of the State, and of individual citizens thereof, by inhabitants of the province of New-Brunswick. *Portland.* 1828. 8vo, pp. 48.

Also in "Documents rel. to the N. E. Boundary," published by the Mass. legislature. Also: Address delivered before the Alumni of Bowdoin College on the evening before Commencement. September 1, 1835. ... *Portland.* 1835. 8vo, pp. 67.

DAVEISS (J. H.) Sketch of a Bill for an Uniform Militia of the United States, with Reflections on the State of the Nation; addressed to the Secretary of War, by Joseph Hamilton Daveiss. *Frankfort, Ky.: Printed by Henry Gore.* 1810. 8vo, pp. 85.

DAVEISS. A View of the President's Conduct, concerning the Conspiracy of 1806. By J. H. Daveiss ... . *Frankfort, Ky.: From the Press of Joseph M. Street.* 1807. 8vo, pp. 64.

D'AVENANT (C.) Account of the Trade with Great Britain, etc. particularly of the Woollen Manufacturers, By Chas. D'Avenant. *London.* 1736. 18685

[D'AVENANT.] Discourses on the Publick Revenues, and on the Trade of England. ... *London: James Knapton.* 1698. 2 vols., 8vo, 8 l., pp. 279, (1), 62; 4 l., pp. 434. 18686

Relates to Jamaica, New England, etc.

D'AVENANT. The Political and Commercial Works of that celebrated Writer Charles D'Avenant, LL.D. ... . Collected and revised by Sir Charles Whitworth, ... To which is annexed a copious Index. *London: Printed for R. Horsfield.* MDCCLXXI. 5 vols., 8vo, pp. 459; 382; 430; 439; 463, (42). BA. 18687

D'Avenant was Inspector-General of Imports and Exports under Queen Anne. His writings had great influence on the colonial and commercial policy of the government for nearly a century. *See* "M. Rev.," XLIV. 494; *also* "Select Dissertations."

D'AVENANT. A Report on the Hon. the Commissioners for putting in Execution the Act, Intituled, an Act for the Taking, Examining and Stating the Publick Accounts of the Kingdom. 2 pts., 8vo, pp. 78; 75. C. 18688

The second part relates to the trade of the West Indies, etc.

[D'AVENANT (*Sir* William).] The Cruelty of the | Spaniards | in | Peru. | Exprest by Instrumentall and | Vocall Musick, and by Art of | Perspective in Scenes, &c. | Represented daily at the

Cockpit | in Drury-Lane, | at Three after noone | punctually. | *London*, | *Printed for Henry Herringman, and are to be sold at his Shop* | *at the Anchor in the Lower walk in the* | *New Exchange.* 1658. | 4to, 2 l., pp. 27. BD. 18689

Oliver Cromwell, who prohibited all theatrical representations, not only allowed the piece to be performed, but even himself actually read and approved it. It was subsequently incorporated in D'Avenant's piece "Playhouse to Let." *See* Works, fol. 1673, p. 103; *also* Genest's "Account of the English Stage."

D'AVENANT. The History of Sir Francis Drake, Exprest by Instrumentall and Vocall Musick, and by Art of Perspective in Scenes, &c., The First Part Represented Daily at the Cockpit, in Drury Lane, at 3 Afternoon punctually. *London.* 1659. 4to. Frontispiece. S. 18690

Also included in his works, *London.* 1673. Folio. B.

DAVENPORT (A. B.) A History and Genealogy of the Davenport Family in England and America, from A.D. 1806 to 1850. ... By A. Benedict Davenport (of the twenty-fourth Generation), ... *New York: S. W. Benedict.* 1851. 12mo, pp. 398. Portrait. 18691

DAVENPORT (B.) A History and New Gazetteer; or, Geographical Dictionary of North America and the West Indies, etc. By Bishop Davenport. *New York.* 1842. 8vo. 18692

DAVENPORT. History of the United States, for the Use of Schools. ... New Edition. *Philadelphia: Marshall & Co.* 1837. 18mo, pp. 144. + New Edition, revised ... by John J. Anderson ... . *Philadelphia: Uriah Hunt & Son.* 1852. 12mo, pp. 174. H. + [1867.] 16mo, pp. 296. C. 8693

DAVENPORT. A New Gazetteer; or Geographical Dictionary of North America and the West Indies. ... By Bishop Davenport. *Baltimore: George M'Dowell.* 1832. 8vo, pp. 471. Map. B., C. 18694

DAVENPORT. Pocket Gazetteer, or Travellers' Guide through North America and the West Indies. *Trenton.* 1833. 18mo, pp. 408. Woodcuts. + *Baltimore.* 1833. 18mo. 18695

DAVENPORT (D.) The Sexton's Monitor, and Dorchester-Cemetery Memorial ... *Roxbury: Printed by Thomas S. Watts.* 1826. 12mo, pp. 38. + Second Edition. *Boston.* 1838. 12mo, pp. 36. 18696

DAVENPORT (E.) An Oration on the Death of General George Washington, delivered at Stamford, Connecticut, on the 22d day of February, A.D. 1800. By Ebenezer Davenport, Esq. Published by the Committee of Arrangements. *New York.* 1800. 8vo, pp. 15. N. 18697

DAVENPORT (J.) The Declaration of a number of the Associated Pastors of Boston and Charlestown relating to the Rev. James Davenport, and his Conduct. *Boston: Printed by S. Kneeland & T. Green.* 1742. 16mo, pp. 7. BA. 18698

DAVENPORT. A Letter from the Rev. Mr. James Davenport, to Mr. Jonathan Barber, Preacher of the Gospel at Bethesda in Georgia; published with the free consent of Mr. Davenport. [*Philadelphia: W. Bradford.* 1744?] 12mo, pp. 32. P. 18699

DAVENPORT. To the Reverend James Davenport on his Departure from Boston. With a Line to the Scoffers of Religion. [Verses.] Added, A Postscript to Rev. A--d--w C--w-ll [Andrew Crosswell]. By a Female Friend. [Colophon:] *Boston.* 1742. 8vo, pp. 8. B. 18700

DAVENPORT. The Reverend Mr. James Davenport's Confession & Retractations. *Boston: Printed by S. Kneeland and T. Green.* 1744. 8vo, pp. 8. B., W. 18701

Accompanying the "Confession," etc., p. 2, is "A Letter from the Rev. Mr. Solomon Williams of Lebanon to the Rev. Mr. Prince."

DAVENPORT (James). *See* Davenport (M.), No. 18716.

DAVENPORT (James R.) The Lord our Helper; a Sermon in Commemoration of the Sixth Anniversary of the Commencement of the Parish of Grace Church, Albany, ... Feb. 15, 1852. *Albany: J. Munsell.* 1852. 12mo, pp. 22. 18702

DAVENPORT (J.) Another Essay For Investigation of the Truth in Answer to Two Questions Concerning, I. The Subject of Baptism. II. The Consociation of Churches, By John Davenport, of Newhaven. *Cambridge.* 1663. pp. (16), 71.

DAVENPORT. A Defence of the Answer and Arguments of the Synod Met at Boston in the Year 1662. Concerning The Subject of Baptism and Consociation of Churches. Against the Reply made thereto, by the Rev. Mr. John Davenport, Pastor of the Church at New-Haven, in his Treatise Entituled, Another Essay for the Investigation of the Truth, &c. To-

gether with an Answer to the Apologetical Preface Set before that Essay. By some who were Members of the Synod abovementioned. *Cambridge: Printed by S. Green, for Hezekiah Usher.* 1664. 4to, pp. 46, 102. 18704

[DAVENPORT.] A | Discourse | about | Civil Government | in a | New Plantation | Whose Design is | Religion. Written many years since, | By that Reverend and Worthy Minister of the Gospel, | John Cotton B.D. | and now Published by some Undertakers of | a new Plantation, for General Direction | and Information. *Cambridge: | Printed by Samuel Green and Marmaduke Johnson.* | MDCLXIII. | 4to, pp. 24. B. 18705

"In the title-page whereof, the name of Mr. Cotton is, by a mistake, put for that of Mr. Davenport." — MATHER's *Magnalia*, B. 3, p. 56. *See also* Bacon's "Historical Discourse." It is a rare volume. A copy was sold by Royal Gurley, in 1847, for $14.50; was re-sold by Bangs, in 1852, purchased by Mr. Corwin, and sold with his collection, in 1856, for $25, and would now (1871) command at least three times that amount.

DAVENPORT. Gods Call | to | His People | To Turn unto him; | Together with | His Promise to Turn unto them. | Opened and Applied in | II. Sermons | At two Publick Fasting-dayes appointed by Authority. | By Mr. John Davenport B.D. and Pastor to the First | Church of Christ at Boston in New-England. | Published at the desire of sundry Friends. | *Cambridge: | Printed by S. G. & M. J. for John Vsher of Boston.* | MDCLXIX. | 4to, pp. 27. 18706

J. A. Rice's copy sold, in 1870, for $41.

DAVENPORT. The knowledge of Christ indispensably required of all Men that would be saved; or Demonstrative Proofs from Scripture that Jesus is the Christ, wherein the Types, Prophesies, Genealogies, Miracles, Humiliation, Exhaltation, and the Mediatorial Office of Christ, are opened and applied, in sundry Sermons on Acts ii. 36, by John Davenport, Pastor to the Church of Christ at New-Haven, in New England. 1653. 4to.

DAVENPORT. The Power of | Congregational Churches | Asserted and Vindicated, | In Answer to a | Treatise | of | Mr. J. Paget, | Intituled | The Defence of Church-Government | exercised in Classes and Synods. | By John Davenport, B. of D. | and Pastor to the Church in Newhaven | in New-England. | [Text, 5 lines.] *London, | Printed in the Year,* | 1672. | 16mo, Title, 5 l., pp. 21, 2, 179. 18708

The copies in the Boston Public and Harvard College Libraries have the imprint, *London: Printed for Rich. Chiswell, and to be sold by John Usher of Boston in New-England.* 1672. 8vo, Title, pp. (8), 179 [misprint for 163].

DAVENPORT. The | Profession | of the Faith | of that Reverend | and worthy Divine Mr. J. D., some- | time Preacher of Stevens Coleman- | street. London. | Made publiquely before the Congrega- | tion at his Admission into one of the Churches | of God in New-England. | Containing twenty severall heads as it was drawn | from his own Copy. ... . *London:* | *John Handcock* ... | 1641. | Sm. 4to, pp. 8. c. 18709

DAVENPORT The | Saints | Anchor-Hold, | in all | Storms and Tempests. | Preached in Sundry | Sermons, | And Published for the Support | and Comfort of Gods People, in | all Times of Tryal. | By John Davenport, B.D. sometime | Minister of Stephens Coleman-street; | London; and now Pastor of the Church | of Christ in New-Haven, in New-England. | *London: Benjamin Harris.* 1701. | 12mo, 3 l., pp. 156. B. 18710

There are some slight variations in the title of the edition of 1701. Also, a Massachusetts Election Sermon, 1670, the title of which I cannot find, and "An Answer of the Elders of the severall Churches in New-England unto Nine Positions sent over to them," by ministers in England, which is published, with a separate title-page, but a continuous paging (pp. 49–78), in Rich, Mather's "Church Government," *London.* 1643. 4to.

DAVENPORT (J.) Catalogue of the Persons Admitted to the First Church in New Haven, during the Ministry of the Rev. James Pierpont and the Rev. Jas. Noyes, from 1685 to 1757. By Rev. John Davenport. *New Haven.* 1855. 12mo.

DAVENPORT (J.) Chapter in the History of Abolition at Syracuse, Oct. 26, 1839. *Syracuse.* 1839. 8vo. 18712

[DAVENPORT (John J.)] The Wig and the Jimmy; or, a Leaf in the Political History of New York. ... *New York.* 1869. 8vo, pp. 32. H. 18713

DAVENPORT (J. L.) Official Documents relating to a Chaplain's Campaign, (not) with General Butler. By J. L. Davenport. *Lowell.* 1865. 8vo. 18714

DAVENPORT (J. S.) A Letter to the Rt. Rev. Wm. H. Delancey, D.D. from John S. Davenport, Presbyter, showing Cause why Sentence of Deposition should not be pronounced against him. *New York: John Moffet.* 1855. 8vo, pp. 23.

DAVENPORT (M.) A Brief Historical Sketch of the Town of West Boylston ... [Mass.] from its First Settlement to the Present Time. By Matthew Davenport. *Lancaster, Mass.: Printed by Carter, Andrews and Company.* 1831. 8vo, pp. 28. B.

The author's Christian name was subsequently changed to James.

[DAVENPORT (R.)] The Petitions of Rufus Davenport to the Twenty-four States, for the Adoption of the Free-Debt Rules. ... . Also, The Rise and Progress—The usurped Dominion, and the Urged Abolition, of Imprisonment for Debt. Extracted from Gov. Giles' Speech to the Legislature of Virginia. 1829. 8vo, 2 l., pp. 8. BA., H. 18717

[DAVENPORT.] The Right-Aim School Appeal to the Members of the Honorable House of Representatives of ... Massachusetts, for the Years of 1835 and 1836. [n. p.] 1836. 8vo, pp. 32. BA., H. 18718

DAVENPORT (Thomas). Electro-Magnetism. History of Davenport's Invention of the Application of Electro-Magnetism to Machinery; with Remarks on the Same ... by Professor Silliman. ... *New-York: G. & C. Carville & Co., and Geo. F. Hopkins & Son.* 1837. 8vo, pp. 94. H. 18719

The Davenport Brothers, the World renowned Spiritual Mediums: their Biography and Adventures in Europe and America. *Boston: W. White & Co.* [1869.] 12mo, 10 l., pp. 426. C.

DAVENPORT, *Iowa.* Mayor's Message, with accompanying Report of City Treasurer. Submitted to the City Council, of ... Davenport, Iowa, April 8th, 1857. *Davenport.* 1857. 8vo, pp. 13. Continued. H. 18721

Davenport City Directory for 1866. To which is added a Business Directory, etc. Compiled by A. G. Smallfield & L. Bruning. *Davenport: Luse & Griggs.* 8vo, pp. 164. 18722

Root's Davenport City Directory for 1868–9. *Davenport: Luse & Griggs.* 1869. 8vo, pp. 200. Continued. C. 18723

D'AVEZAC. *See* Avezac-Macaya (M. A. P. d'), Vol. I., Nos. 2491–93.

DAVID (Chr. Georg Nath.) Om Redningsanstalterne. (In Borger-Vennen, 1834, Nr. 4–10.) 18724

Also: Demokratiet i Nordamerika, efter Tocquéville. (In the same, 1848, Nr. 30–40.) — Uddrag af Beretningen fra den Komité, som af det franske Deputeretkammer var bleven nedsat for at undersöge de Tracys Forslag angaaende Slaverne i Kolonierne; aflagt ... i Komiteens Navn af M. A. de Tocquéville ... . (In Dansk Ugeskrift, 2den Raekke, IV. Nr. 90, 91.) — Uddrag af Beretningen fra den Commission, som ved Ordonnance af 26de Mai 1840 blev nedsat i Frankrig, for at tage Spörgsmaalene om Negeremancipationen og Coloniernes politiske Forfatning under Overveielse. (In the same, IV. Nr. 102–104, V. 112–114.) — On snarest muligt at ivaerksætte Negerslaveriets fuldkomme Ophör paa de dansk vestindiske Oer. (By himself and four others, Tidende for Forhandl. ved Prov.-St. for Ostisterne, 1844, pp. 999–1006.) — Om Ophævelse inden en vis kort Tid af Slaveriet paa de dansk vestindiske Besiddelser. (By the same, in the same, 1846, pp. 226, 227.)

DVAID (J. C.) Display of the Specific Distinctions. ... also, of all the Members Composing the Synod of the Federal Government at Washington, in the Years 1834, 1835, 1836, ... *Philadelphia: the Author.* 1836. 8vo, pp. 12. 18725

Also: Hierarchy of the American Scientific, Educational and Philosophical Society. No. 1. *Philadelphia.* 1835. 8vo. pp. 16.

DAVIDGE (F. H.) Oration on the Death of Lafayette, delivered July 10th, 1834. By F. H. Davidge. *Baltimore:* [n. d.] 8vo. 18726

[DAVIDSON (George).] The Case of the Caribbs in St. Vincent's. [*London.* 1787.] 12mo, pp. 23. 18727

"Signed 'George Davidson.' Probably privately printed."—STEVENS.

DAVIDSON (G. M.) The Traveller's Guide through the Middle and Northern States, and the Provinces of Canada. By G. M. Davidson. Seventh Edition. *Saratoga Springs.* 1837. 18mo. + Eighth Edition. *Saratoga Springs.* 1840. 18mo. 18728

DAVIDSON (Henry). Ecclesiastical Register. *Portland.* 1830. 8vo. W. 18729

DAVIDSON (H. M.) Fourteen Months in Southern Prisons. By H. M. Davidson, Member Battery A 1st O.V.L.A. *Dubuque: W. E. Tunis & Co.* 1865. 12mo, pp. 393. 18730

DAVIDSON (J.) An Address on Embalming; Delivered on Unrolling a Mummy. By J. Davidson. ... . *London.* 1833. Rl. 8vo. Plates. 18731

Added to this, is an "Account of the Palo de Vaca, the Cow Tree of Caracas, with an Analysis of its Milk and Bark."

DAVIDSON (J. W.) The Living Writers of the South. By James Ward Davidson. *New York: Carleton.* MDCCCLXIX. 12mo, pp. xxii, 17–635. BA., C. 18732

DAVIDSON (J.) Address on The Death of Abraham Lincoln, President of the United States. Delivered before the Lexington Literary Association, New York, April 19, 1865. By John Davidson. *New York: John S. Reed, Printer.* 1865. 8vo, pp. 16. 18733

Also: Oration delivered before the Legislature of N. J., upon "Our Sleeping Heroes," Feb. 22, 1866, ... *Trenton: Printed at the "State Gazette" Office.* 1866. 8vo, pp. 27.

DAVIDSON (L. M.) Poetical Remains of Lucretia Maria Davidson. Collected and arranged by her Mother: with a Biography, by Miss Sedgwick. *Philadelphia: Lea & Blanchard.* 1843. 16mo, pp. 248. B. + New Edition, revised. [*New York.* 1851.] 8vo. P. 18734

Also: Amir Khan, and other Poems, [etc.] with a Biographical Sketch, by Samuel F. B. Morse. *New York: G. & C. & H. Carvill.* 1829. 12mo, 1 l., pp. xxix, 174.

DAVIDSON (M. M.) The Biography and Poetical Remains of Margaret Miller Davidson. By Washington Irving. *Philadelphia: Lea and Blanchard.* 1841. 12mo, pp. 359. BA. + Third Edition. *Philadelphia.* 1842. 12mo. + New Edition, Revised. *New-York.* 1852. 8vo. 18735

Also: Selections from the Writings of Mrs. M. M. Davidson. *Philadelphia.* 1843. 12mo.

DAVIDSON (R.) Geography Epitomized; or a Description of the Terraqueous Globe, attempted in Verse. By Robert Davidson. *Philadelphia.* 1784. 18736

DAVIDSON. Geography Epitomized; or a Tour round the World. *Morris Town.* 1803. 12mo, pp. 60. 18737

DAVIDSON. A Sermon on the Freedom and Happiness of the United States, at Carlisle, October 5, 1794. By Robert Davidson. *Philadelphia.* 1794. 8vo. P., S. 18738

DAVIDSON (R.) An Excursion to the Mammoth Cave and the Barrens of Kentucky. With some Notices of the Early Settlement of the State. By the Rev. R. Davidson. *Philadelphia: Thomas Comperthwaite & Co.* 1840. 24mo, pp. ix, 148.

Some copies have the imprint, *Lexington, Ky.: A. T. Skillman & Son.* 1840.

DAVIDSON. A Historical Sketch of the First Presbyterian Church in the City of New-Brunswick; Read before the Historical Society of New-Jersey, September 8th, 1852, By Robert Davidson, D.D. Pastor of Said Church. ... *New Brunswick, N. J.* MDCCCLII. 8vo, pp. 52. Portrait of Gilbert Tennent. S.

DAVIDSON. History of the Presbyterian Church in the State of Kentucky; with a Preliminary Sketch of the Churches in the Valley of Virginia. By Robert Davidson, D.D. *New York: Robert Carter.* MDCCCXLVII. 8vo, pp. 371. B., C., P., S. 18741

DAVIDSON. The Lessons of the Hour. A Discourse upon President Lincoln, Delivered in the First Presbyterian Church,

Huntington, Long Island, April 19th, 1865, By Rev. Robert Davidson, D.D. Published by Request. *Huntington: Long-Islander, Printer.* [1865.] 8vo, pp. 12. + Second Edition. [*Ibid.*] 8vo, pp. 12. 18742

DAVIDSON. A Nation's Discipline; or, Trials not Judgments. A Discourse ... National Fast Day, September 26, 1861, ... New York, by Rev. Robert Davidson, ... *New York: W. S. Dorr, Printer.* 1861. 8vo, pp. 24. 18743

DAVIDSON. Presbyterianism, its True Place and Value in History. A Discourse delivered before the Presbyterian Historical Society, at the Annual Meeting, May 19, 1853. By Robert Davidson, D.D. *Philadelphia.* 1854. 8vo, pp. 28.

DAVIDSON. A Reply to the Late Manifesto. By R. Davidson. *Lexington.* 1820. 8vo. P. 18745

Also: Plea for Presbyterianism, N. Brunswick, N. J., 1844. 8vo. s. — A Vindication of Colleges and College Endowments. An Inaugural Address delivered in the Chapel of Morrison College, November 2, 1849, ... *Lexington, Ky.* 1841. 8vo, pp. 28.

[DAVIE (John Constanse).] Letters from Buenos Ayres and Chili, with an Original History of the latter Country. By the author of Letters from Paraguay. *London: R. Ackerman.* 1819. 8vo, pp. xi, 323. 6 Colored Plates. C. 18746

DAVIE. Letters from Paraguay; describing the Settlements of Montevideo and Buenos Ayres, the Presidencies of Rioja Minor, Nombre di Dios, St. Mary and St. John, &c. with the Manners, Customs, Religious Ceremonies, &c. of the Inhabitants. Written during a Residence of seventeen Months in that Country. By John Constanse Davie. *London: G. Robinson.* 1805. 8vo, pp. viii, 293. BA., C. 18747

DAVIE (W. R.) Instructions to be observed for the Formation and Movements of the Cavalry. ... By William Richardson Davie, Esquire, Governor, Captain-General and Commander in Chief of the Militia of the State of North-Carolina. *Halifax: Abraham Hodge.* M,DCC,XCIX. 8vo, pp. ix, (2), 180. Plate.

DAVIES (B.) The Bank Torpedo; or, Bank Notes Proved to be a Robbery on the Public. ... . By Benjamin Davies. *New York: Printed by M'Carty & White.* 1810. 12mo, pp. 59. 18749

DAVIES. Some Account of the City of Philadelphia, the Capital of Pennsylvania, and Seat of the Federal Congress; of its Civil and Religious Institutions, Population, Trade and Government; interspersed with Occasional Observations. By Benjamin Davies. *Philadelphia: Printed by Richard Folwell, for the Author.* 1794. 12mo, 2 l., pp. 93, and a folded sheet. BA.

Davies was a bookseller at No. 68 Market Street, Philadelphia. He issued an engraved plan to accompany this volume.

DAVIES (C.) The Metric System explained and adapted to the Systems of Instruction in the United States. By Charles Davies, LL.D. ... . *New York: published by A. S. Barnes & Co.* 1867. 16mo, pp. 20. H. 18751

DAVIES (E.) American Scenes and Christian Slavery: a Recent Tour of Four Thousand Miles in the United States. By Ebenezer Davies. *London: J. Snow.* 1849. Post 8vo, pp. 336. + [Cheap Edition.] *London: J. Freeman.* 1853. Post 8vo. 18752

DAVIES (Henry E.) Opinions delivered by the Judges of the Court of Appeals, on the Constitutionality of the Act of Congress, declaring Treasury Notes a Legal Tender for the Payment of Debts. *Albany: Weed, Parsons, and Company, Printers.* 1863. 8vo, pp. 68. H. 18753

DAVIES. Compilation of the Laws of the State of New-York, relating particularly to the City of New-York: Prepared by H. E. Davies. *New-York.* 18754

DAVIES (John). The History of the Caribby-islands. *See* [Rochefort]. 18755

DAVIES (R.) An account of the Convincement, Exercises, Services, and Travels of that ancient servant of the Lord Richard Davies: with some relation to Ancient Friends, and the spreading of Truth in North Wales, etc. Second Edition. [1st American ed.] *Philadelphia: J. Chattin.* 1752. 16mo, 10 l., pp. 223. C. 18756

DAVIES (S.) The Crisis; or the Uncertain Doom of Kingdoms at particular Times, Consider'd With Reference to Great-Britain and her Colonies in their present Circumstances. A Sermon Preached in Hanover, Virginia, October 28, 1756; a Day appointed by the Synod of New York, to be observed as A General Fast, on account of the present War with France. By

the Reverend Mr. Samuel Davies, A.M. With a Preface By the Reverend Mr. Thomas Gibbons. *London: J. Buckland.* MDCCLVIII. 8vo, pp. viii, 30. 18757

Contains curious particulars relating to the loss of Oswego, Braddock's defeat, etc.

DAVIES. The Curse of Cowardice: a Sermon preached to the Militia of Hanover County, in Virginia, at a General muster, May 8, 1758. With a view to raise a Company for Captain Samuel Meredith. By Samuel Davies, A.M. *London: J. Buckland.* MDCCLVIII. 12mo, pp. 36. P. + *Re-printed by James Parker, in Woodbridge.* 1759. 8vo, pp. 19. BA. + *Boston.* 1759. 12mo, pp. 30. W. 18758

DAVIES. The Duty of Christians to propagate their Religion among Heathens, Earnestly recommended to the Masters of Negroe Slaves in Virginia. A Sermon Preached in Hanover January 8, 1757. By Samuel Davies, A.M. *London: Printed by J. Oliver.* MDCC,LVIII. pp. 46, 1 l. 18759

DAVIES. The Good Soldier. Extracted from a Sermon Preached to a Company of Volunteers, Raised in Virginia, August 17, 1775. *London: Printed in the Year* MDCCLVI. 8vo, pp. 15. 18760

DAVIES. Letters from the Rev. Samuel Davies, and others, shewing the state of Religion in Virginia particularly among the Negroes. Likewise an Extract of a Letter from a Gentleman in London to his Friend in the Country, containing some Observations on the same. *London.* 1757. 12mo, pp. 44. + The Second Edition. *London: R. Pardon.* 1757. 12mo, pp. 44.

DAVIES. Little Children invited to Jesus Christ: A Sermon preached in Hanover County, Virginia, May 8, 1757. ... . *London: Printed by J. Buckland.* M DCC LXIII. 12mo, pp. 36. BA. + With An Account of the late remarkable religious Impressions among the Students in the College of New-Jersey. By Samuel Davies, A.M. The Sixth Edition. *Boston: Printed for Knight Sexton at Hartford.* M DCC LXX. 8vo, pp. 32. BA.

DAVIES. Religion | and | Patriotism | the | Constituents | of a Good | Soldier. | A Sermon preached to Captain Over- | ton's Independant Company of Volunteers, | raised in Hanover County, Virginia, Au- | gust 17, 1755. | By Samuel Davies, A.M., Minister of the | Gospel there. | *Philadelphia:* | *Printed by James Chattin.*

1755.] 4to, pp. 24. + *London: Re-printed for J. Buckland, J. Ward, and T. Field.* 1756. 8vo, pp. (2), 38. H. 18763

Contains the following prophetic note: "As a remarkable instance of this, I may point out to the Public that heroic youth, Col. Washington, whom I cannot but hope Providence has hitherto preserved in so signal a Manner for some important Service to his Country." *See* pages 9 and 12.

DAVIES. A Sermon, Preached before the Reverend Presbytery of New-Castle, October 11, 1752. By S. Davis, V.D.M. In Hanover, Virginia. Published at the Desire of the Presbytery and Congregation. *Philadelphia: Printed by B. Franklin, and D. Hall.* M.DCC.LII. 8vo, pp. 38. 18764

DAVIES. A Sermon delivered at Nassau Hall, Jan. 14, 1761, on the death of ... George II. ... By Samuel Davies, A.M. ... . To which is prefixed, A brief account of the Life, Character, and Death, of the Author, By David Bostwick, A.M. ... New-York. *Philadelphia: W. Bradford.* 1761. 8vo, pp. ix, 18. J.C.B. + *Boston: R. Draper.* 1761. 8vo, pp. xii, 20. S. + *Boston.* [n. d.] 8vo, pp. 32. B., BA. 18765

DAVIES. Sermons on the Most Useful and Important Subjects ... . By the Rev. Samuel Davies, A.M. Late President of the College at Princeton in New-Jersey. *London: J. Buckland.* MDCLXVI. 3 vols., 8vo. + The Second Edition. ... To which are prefixed, A Sermon on the Death of Mr Davies, By Samuel Finley, D.D. and Another Discourse on the same Occasion, together with an Elegiac Poem to the Memory of Mr Davies, By Thomas Gibbons, D.D. *London: J. Buckland.* M.DCC.LXVII. 3 vols., 8vo. BA. + The Third Edition. *London: J. Buckland.* M DCC LXXIX. 4 vols., 8vo, pp. cxxviii, 288; viii, 392; vii, 397; xxxii, 367. + *New York.* 1792. 3 vols., 8vo. + Fifth Edition. *London.* 1804–6. 4 vols., 8vo. + Sixth Edition. *Philadelphia.* 1794. 3 vols., 8vo. + Third [American] Edition. *Boston.* 1811. 3 vols., 8vo. + *Baltimore.* 1816. 5 vols., 12mo. + *London: W. Baynes and Son.* 1824. 4 vols., 8vo, pp. xxviii, 461; iv, 475; iv, 448; iv, (3), 472. + Fourth American Edition. *New York: J. & J. Harper.* 1828. 3 vols., 8vo, pp. 420; 416; 372. + With an Essay on the Life and Times of the Author, by Albert Barnes. *New York: R. Carter and Brothers.* 1844. 3 vols., 12mo. + [*Ibid.*] 1849. 18766

DAVIES. Sermons and Tracts, separately Published at Boston, Philadelphia, etc. *Edinburgh.* 1793. 8vo, pp. 483.

DAVIES. The State of Religion among The Protestant Dissenters in Virginia; In a Letter To the Rev. Mr. Joseph Bellamy of Bethlem, in New England; From the Reverend Mr. Samuel Davies, V.D.M., in Hanover County, Virginia. *Boston, N. E.: S. Kneeland.* MDCCLI. 8vo, pp. 44. B. 18768

DAVIES. The Vessels of Mercy, and the Vessels of Wrath, delineated, in a new, uncontroverted, and practical Light. A Sermon First preached in New-Kent, Virginia, August 22, 1756. By Samuel Davies, A.M. *London: J. Buckland.* MDCCLVIII. 8vo, pp. 35. 18769

DAVIES. Virginia's Danger and Remedy. Two Discourses, Occasioned by The severe Droughts in sundry parts of the Country; and the Defeat of General Braddock. By Samuel Davies, A.M. ... *Williamsburg: Printed by William Hunter.* MDCCLVI. 8vo, pp. 16. H. 18770

Also: The Method of Salvation. A Sermon. By Mr. Samuel Davies, of New Jersey. *Reprinted at Providence: John Carter.* 1793. 8vo. pp. 52.—Religion and Public Spirit: Valedictory Address to the Senior Class in Nassau Hall, Sept. 21, 1760. *Portsmouth. N. H.* 1762. 8vo. — A Sermon on Man's Primitive State; and the First Covenant. Delivered before the Reverend Presbytery of New Castle, April 13th, 1748. ... . *Philadelphia.* 1748. 8vo, pp. 42. — Sermon at the Installation of Rev. John Todd to the Presbyterian Congregation of Hanover County in Virginia. *Glasgow.* 1754. — Substance of Sermons ... given in his own words. *New York.* 1851. 12mo, pp. 394.

DAVIES. Memoir of Rev. S. Davies ... *Boston.* 1832. 12mo.

DAVIES (T.) A Biographical Sketch of Rev. Thomas Davies, A.M., Missionary for Propagating the Gospel in Foreign Parts, from 1761 to 1766. *New Haven.* 1843. 12mo, pp. 59.

DAVIES (T.) Miscellaneous and Fugitive Pieces. *London.* 1774. 3 vols., 8vo. 18773

Contains "Life of Sir F. Drake," and a Letter on the American Colonies," etc.

DAVIES (W.) A Trve Relation of the Travailes, and most miserable Captiuitie of William Davies, Barber-Surgeon of London, under the Duke of Florence, wherein is truly set downe the manner of his taking, the long time of his Slaverie and means of his Deliverie, after 8 yeers and 10 moneths Captiuitie in the Gallies, Discouering mayne Mayne Landes, Islandes, Riuers, Cities and townes, of the Christians and Infidels, the Condition of the People and Manner of their Gouernment, and many more strange things. *London: Nich. Bourne.* 1614. 2 vols., 4to.

The author was a native of Hereford, and brother to the poet of that city. Sold in Mr. Jadis's sale for £7 7s. It is reprinted in Vol. I. of the Oxford "Collection of Voyages.". A perfect copy has an extra leaf, "The conclusion of the Booke," etc. It contains a description of the River of the Amazons, and the Island of Morria.

DAVIES (*Col.* William), *and* HARRISON (Robert H.) Report of Commissioners for a settling Cartel for the Exchange of Prisoners. *Philadelphia.* 1779. 8vo, pp. 20. 18775

DAVIESS (S.) Trial of Samuel Daviess, for the Murder of Henry Pendleton Smith, Sept., 1818. *Frankfort, Ky.* 1819. 12mo, pp. 104. 18776

DAVILA (G. G.) Teatro|eclesiastico|de la primitiva iglesia |de las Indias Occidentales,|Vidas de svs arzobispos,|obispos, y cosas memorables|de svs sedes.|Al mvy Alto y mvy Catolico|y por esto mvy poderoso|Señor Rey|Don Filipe Qvarto| de las Españas, y|Nvevo Mvndo.| Dedicasele sv Coronista| Mayor de las Indias, y de los Reynos de las|dos Castillas|el Maestro Gil Gonzalez Davila.| ... |*En Madrid, por Diego Diaz de la Carrera,*|*Año* M. DC. XLIX.| 2 vols., folio, 7 l., pp. 308, 4 l., 16 l., Map; 8 l., 119 leaves. 18777

Includes some valuable vocabularies, and accounts of the first introduction of arts and letters. *See* "Biog. Universelle," and Leclerc, No. 421. Sold, in 1869, for 100 francs. Leclerc's collation differs, Vol. I., 6 l., pp. 308, 4 l.; Vol. II., 7 l., pp. 119.

DAVILA (J. G.) Memorias historicas|de la|congregacion|de el oratorio|de la ciudad de Mexico.|Bosqvejada antes con el nombre de Vnion,|y fundada con auctoridad Ordinaria.|Despues, con la apostolica, erigida, y confirmada|en Congregacion de el Oratorio: Copiada à el exemplar de la que en Roma|fundo el esclarecido Patriarca|San Philipe Neri.|En las quales se da noticia, assi de su fundacion,|come de sue Apostolico ereccion, y confirmacion: Y juntamente de muchas|de las Personas, que en uno, y otro tiempo la han illustrado.|Recogidas, y publicadas |por el P. Julian Gutierrez Davila ... | ... [7 lines]| ... *Mexico:* ... | ... | *Doña Maria de Ribera* ... 1736.| 3 vols., folio, 12 l., pp. 260; 198; 316, 24 l. BA. 18778

DAVILA. Vida y Virtudes de el Siervo de Dios el Ven. Padre D. Domingo Perez de Barcia, Presbytero Secular, Fundador de la Casa, y Voluntario recogimiento de Mugeres, nombrado San Miguèl de Bethlèn, en la Ciudad de Mexico. *Madrid.* 1720. 4to. Portrait. 18779

DAVILA PADILLA (A.) Historia de la fundacion y discurso de la provincia, de Santiago de Mexico, de la Orden de Predicadores por las vidas de sus varones insignes y casos Notables de Nueua España. Por el Maestro Fray Augustin Davila Padilla.

Al Principe de España Don Felipe nuestro Señor. [*Madrid.* 1596.] Folio, 5 l., pp. 815, 12 l. + Edition Segunda. *En Brusselas. En casa de Iuan de Meerbeque.* MDCXXV. Folio, Title, 3 l., pp. 654, 3 l. C. 18780

The first edition is a volume of extreme rarity. *See* Brunet's "Manuel;" also, Leclerc, No. 422, price 135 francs. It was reprinted as:

DAVILA PADILLA. Varia Historia de la Nueva España y Florida. *Valladolid.* 1634. Folio. C. 18781

DAVILA (P.) Carta del Rey|Catholico a Pedra Arias Dauila Gouernador de Cas|tilla del oro, por la qual se conocera si pudo cortar la|cabeça a su yerno el Adelantado Basco Nunez de Bal|boa, o a lomenos sy como lo dize la Historia|Pontifical deuiera otorgalle apelacion.| Folio, pp. 3. 18782

Should have appeared under Andagoya (Pascual de).

DAVILA. Narrative of the Proceedings of Pedrarias Davila in the Provinces of Tierra Firme or Castilla del Oro, and of the Discovery of the South Sea and the Coasts of Peru and Nicaragua. Written by the Adelantado Pascual de Andagoya. Translated and edited, with Notes and an Introduction, by Clements R. Markham. *London: Hakluyt Society.* M.DCCC.LXV. 8vo, 3 l., pp. xxix, (1), 88. Map. BA. 18783

For Dutch versions, *see* Van der Aa's "Collection," Vols. VII. and XI.

DAVILA (Raf.) Taller de Coheteria, dialogos entre un cohetero y un tamborilero. *Mexico.* 1827. 18784

DAVILA. El toro dialogos criticos-jocoserios entre un cohetero y un tamborilero, por R. Davila. *Mexico.* 1830–32. 5 vols., sm. 4to. 18785

DAVILA (Salvador). Oracion funebre de los militares españoles difuntos, dicha en la Iglesia de la Casa Profesa de Megico año 1765. *Megico.* 1766. 4to. 18786

DAVIN (F.) Las Casas, poëme à trois époques, couronné [à Saint-Quentin] ... . *Saint-Quentin: imp. de Cottenest.* 1830. 8vo. 18787

DAVIS (A. L.) Memoir of Rev. Gustavus F. Davis, D.D. By Abigail L. Davis. *Hartford: Canfield and Robins.* 1837. 12mo, pp. 152. 18788

DAVIS (A.) Acts of Congress in relation to the District of Columbia, from July 16th, 1790, to March 4th, 1831, inclusive; and of the Legislatures of Virginia and Maryland, passed

especially in regard to that District, or to persons or property within the same. With preliminary notes of the Proceedings of the Congress, under the Convention, as well as under the Present Constitution, in regard to the Permanent Seat of Government of the United States. By A. Davis. *Washington.* 1831. 8vo.

DAVIS (A J.) Defeats and Victories; their Benefits and Penalties. A Lecture delivered in N. Y., Jan. 11, 1863. By Andrew Jackson Davis. *New York: A. J. Davis & Co.* 1863. 12mo, pp. 24. 18790

DAVIS. Memoranda of Persons, Places, and Events: embracing Authentic Facts, Visions, Impressions, Discoveries in Magnetism, Clairvoyance, Spiritualism; also Quotations from the Opposition. By Andrew Jackson Davis. ... *Boston: W. White & Co.* 1868. 12mo, pp. 488. C. 18791

Also: The Harmonial Man: or, Thoughts for the Age. .. Third Edition. *Boston: Bela Marsh, Publisher.* 1853. 8vo, pp. 129. H. Mr. Davis is the great apostle of his believers, and his numerous works are illustrative of a remarkable delusion; a few bear on national topics.

DAVIS (Ashel). Ancient America: Including the Ruins of Central and other parts of America, the first inhabitants of the Western Continent, etc. By A. Davis. *Buffalo.* 1852. 8vo, 8 l. 18792

DAVIS. Antiquities of America. The First Inhabitants of Central America, and the Discovery of New-England by the Northmen, Five Hundred Years Before Columbus; with Important Additions. A Lecture, delivered in New-York, Washington, Boston, and other Cities; also, in some of the first Literary Institutions in the Union. By A. Davis ... . Ninth Edition. *Boston.* 1842. 8vo, pp. 24. + Tenth Edition, from the Ninth Boston Edition, with important additions. *Buffalo: Steele's Press.* 1842. pp. 24. BA. + Eleventh Edition. *Rochester.* 1843. + *Boston.* 1844. 8vo. C. + Fourteenth Edition, from the Twelfth Boston Edition. *Troy, N. Y.: Press of N. Tuttle.* 1846. 8vo, pp. 20 or 30. + Nineteenth Edition, with Important Additions. *New York: Daniel Odel.* 1847. 8vo, pp. 32. + *Buffalo.* 1848. + Twentieth Edition. *Boston.* 1848. 8vo. + *Buffalo.* 1849. + *Buffalo.* 1852. 8vo, pp. 32.

For earlier editions, *see* "A Lecture," *infra.*

DAVIS. A Lecture on the Discovery of America by the Northmen, Five-hundred years before Columbus, etc. Third Edition. *New York.* 1839. 8vo, pp. 23. + Fourth Edition.

New York. 1840. 8vo, pp. 22. + Fifth Edition, with Improvements. *New York: Bartlett and Company; Boston: Dutton and Wentworth.* 1840. 8vo, pp. 23, (1). BA. + Sixth Edition, with Additions. *New York:* [*Ibid.*] 1840. 8vo, pp. 23, (1). + *Rochester.* 1841. 8vo. + *Troy.* 1845. 8vo. 18794

DAVIS. History of New Amsterdam; or, New York as it was in the days of the Dutch Governors. Together with Papers on Events connected with the American Revolution; and on Philadelphia in the Times of William Penn. By Professor A. Davis. *New York.* 1854. 12mo, pp. 240. 6 Plates.

DAVIS (Alex. S.) A Loud Call to the Citizens of the Nation ... Investigation of the present Temperance Question. *Hanover, Pa.* 1842. 8vo, pp. 104. 18796

Also: Travellers' Legal Guide and Directory. *Rochester.* 1855. 12mo, pp. 84.

DAVIS (A. C.) Frauds of the Indian Office. Argument of A. C. Davis before the Committee of Indian Affairs of the House of Representatives, January 12, 1867. ... *Washington.* 1867. 8vo. 18797

[DAVIS (Charles A.)] The Life and Writings of Major Jack Downing, of Downingville, away down East in the State of Maine; Written by himself. *Boston.* 1834. 12mo. s. 18798

[DAVIS.] Letters of J. Downing, Major, Downingville Militia, Second Brigade, To his old friend Mr. Dwight, of the New York Daily Advertiser. *New York: Harper & Brothers.* 1834. 18mo, pp. 367. Frontispiece of Portraits. + *New York.* 1835. 24mo. 18799

[DAVIS.] Select Letters of Major Jack Downing, Written by Himself. *Philadelphia.* 1834. 12mo. s. 18800

Also: May Day in New York. ... *New York.* 1845. 12mo. For another Jack Downing, *see* [Smith (Seba)].

DAVIS (C. G.) United States *vs.* Charles G. Davis. Report of the Proceedings and the Examination of Charles G. Davis, Esq., on a charge of Aiding and Abetting in the Rescue of a Fugitive Slave. Held in Boston, in February, 1851. *Boston: White and Potter, Printers.* 1851. 8vo, pp. 44. C., H. 18801

DAVIS. Report of the Trial of S. M. Andrews, indicted for the Murder of C. Holmes. ... By C. G. Davis. ... *New York: Hurd & Houghton.* 1869. 8vo, pp. (4), 287, (1). Plate.

DAVIS (C. H.) Astronomical and Meteorological Observations made at the United States Naval Observatory during the Year 1866. Rear-Admiral C. H. D. Davis, Superintendent. *Washington: Government Printing Office.* 1868. 4to, pp. xlviii, 1 l., pp. 472, 1 l. 2 Plates. C. 18803

DAVIS. The Coast Survey of the United States. By Lieut. C. H. Davis, U. S. N. *Cambridge: Metcalf and Company, Printers.* 1849. 8vo, pp. 34. + *Washington.* 1851. 8vo, pp. 28. H. 18804

DAVIS. Letter of the Secretary of the Navy communicating, ... a Report of Rear-Admiral Charles H. Davis, ... in relation to the various proposed lines for Inter-Oceanic Canals and Railroads between the Waters of the Atlantic and Pacific Oceans. *Washington.* 1867. 8vo, pp. 28. 13 Plates. 18805

Contains copious lists of books and maps, relating to inter-oceanic communication through the American isthmuses. Also: Report on Interoceanic Canals and Railroads between the Atlantic and Pacific Oceans. ... *Washington: Government Printing Office.* 1867. 8vo, pp. 37. 14 Maps. BA.

DAVIS. Smithsonian Contributions to Knowledge. The Law of Deposit of the Flood Tide ... . By Charles Henry Davis. ... *Washington City.* 1852. 4to, pp. 13. H. 18806

Different points on the coast of Nova Scotia taken in illustration.

DAVIS. The Testimony of Captain Charles H. Davis, and Wm. P. Parrott ... on the Petition of the City of Charlestown for leave to take Water from Mystic Pond, February, 1860. [n. p. n. d.] 8vo, pp. 4. H. 18807

Also: Address to the Graduating Class of the United States Naval Academy. ... *Cambridge: Metcalf and Company.* 1855. 8vo, pp. 32. H. — Memoir on Boston Harbor. By Charles Henry Davis ... . From the Memoirs of the American Academy of Arts and Sciences, New Series, Vol. V. *Cambridge: Metcalf and Company, Printers.* 1852. 4to, pp. 93–110. H. — A Memoir upon the Geological Action of the Tidal and Other Currents of the Ocean. ... *Cambridge: Metcalf and Company, Printers.* 4to, pp. 115–156. Maps. H. (From the "Memoirs of the American Academy of Arts and Science," New Series, Vol. IV.) — Remarks upon the Establishment of an American Prime Meridian. ... . *Cambridge: Metcalf and Company, Printers.* 1849. 8vo, pp. 40. H. — Report of the Secretary of the Navy, communicating, ... a Report of Lieutenant Charles H. Davis ... . *Cambridge: Metcalf and Company.* 1852. 8vo, pp. 36. H. — Two Memoranda on the Objects and Construction of the American Ephemeris and Nautical Almanac. ... *Cambridge: Welch, Bigelow, and Company, Printers.* 1860. 12mo, 2 l., pp. 12, 7. H. — The United States Coast Survey. ... Senate, 35th Congress, 2d Session. ... [*Washington.*] 1860. 8vo, pp. 32. H. *See* Boston, "Communications."

DAVIS (C. H. S.) History of Wallingford, Conn., from its Settlement in 1670, to the Present Time, including Meriden,

which was one of its Parishes until 1806, and Cheshire, which was Incorporated in 1780. By Charles Henry Stanley Davis, M.D. ... *Meriden, Conn.: the Author.* 1870. 8vo, 4 l., pp. 956. Portraits. B. 18808

DAVIS (D.) An Oration, delivered at Portland, July 4th, 1796. ... By Daniel Davis. ... . *Portland: Printed by Thomas Baker Wait.* 1796. 8vo, pp. 20. BA., W. 18809

DAVIS. Book of the Telegraph, Boston, Daniel Davis, 1851. *Boston.* 1852. 8vo, pp. 44. B., C., S. 18810

DAVIS (D.) A Poem, recited before the Citizens of Edgartown, July 4, 1836 ... . By David Davis. ... *New-Bedford: Printed by Benjamin T. Congdon.* 1836. 8vo, pp. 15. BA. 18811

DAVIS (Edwin Hamilton.) *See* Squier (E. G.)

DAVIS (E.) The Half Century; or, a History of Changes that have taken place, and Events that have Transpired, chiefly in the United States, between 1800 and 1850. With an Introduction by Mark Hopkins, D.D. By Emerson Davis, D.D. *Boston.* 1851. 8vo, pp. xxiii, 444. 18812

DAVIS. A Historical Sketch of Westfield. By Emerson Davis, A.M. Preceptor of Westfield Academy. *Westfield: Joseph Root.* 1826. 8vo, pp. 36. W. 18813

DAVIS, *and others.* Sketches of the Churches and Pastors in Hampden County, Mass.; and also an Address delivered to the Pastors, by Rev. T. M. Cooley, D.D. at Mettineague, September 13, 1853. By a Committee of Pastors [E. Davis, G. A. Oviatt, E. B. Clarke]. *Westfield: S. W. Edson.* 1854. 12mo, pp. 144. BA., S. 18814

DAVIS (E.) Can a Negro hold Office in Georgia? Decided in Supreme Court of Georgia, June Term, 1869. Arguments of Counsel, with the Opinions of the Judges, and the Decision of Court in the Case of Richard W. White ... versus ... Wm. J. Clements ... . Phonographically reported by Eugene Davis. *Atlanta, Ga.* 1869. 8vo, pp. 179. H. 18815

DAVIS (F. C.) Great Western Business Guide; or, the Pittsburgh, Fort Wayne and Chicago Railway, and its Connections. By Franklin Carsley Davis. *Philadelphia: F. C. Davis & Co.* 1861. 18mo, pp. 284. Map. C. 18816

DAVIS (G.) Opinion of Hon. Garrett Davis, of Kentucky, Filed under the order of the Senate sitting as a Court of Impeachment for the Trial of Andrew Johnson, President of the United States. [*Washington.* n. d.] 8vo, pp. 16. H. 18817

DAVIS. The War not for Emancipation or Confiscation. A Speech By Hon. Garrett Davis of Kentucky, delivered in the U. S. Senate, January 23, 1862. *New York: E. D. Barker.* 1862. 12mo, pp. 55–65. B. 18818

Also: Decision of Constitutional Questions. Speech ... January 14, 1868. [*Washington.* n. d.] 8vo, pp. 16. H. — Extract from the Speech of Mr. Garrett Davis, of Kentucky, exhibiting the Expenditures of Mr. Van Buren's Administration, ... delivered in House of Representatives, ... April 5, 1844. *Washington.* [n. d.] 8vo, pp. 8. BA. — The Public Credit. Speech ... on the Bill to strengthen the Public Credit, ... February 27th, 1869. *Washington.* 1869. 8vo, pp. 8. H. — Reconstruction. Speech ... in the Senate ... February 11 and 20, 1868. *Washington: F. & J. Rives & Geo. Bailey, Printers.* 1868. 8vo, pp. 22. H. — Speech ... on the Mexican War and the President's Message in the House ... December 22, 1846. *Washington.* [n. d.] 8vo, pp. 16. M. — Speech, ... in which he gives a Sketch of the Political History of Massachusetts. ... February 16 & 17, 1864. *Washington: L. Towers & Co., Printers.* 1864. 8vo, pp. 39. H. — Speech ... on District of Columbia Suffrage. Delivered in the Senate ... January 16, 1866. [*Washington:*] *Lemuel Towers, Printer.* [n. d.] 8vo, pp. 16. H. — Speech ... on the Civil Rights Bill — Veto Message; ... April 6, 1866. *Washington.* 1866. 8vo, pp. 15. H. — Speech ... on Reconstruction, ... February 16, 1867. *Washington.* 1867. 8vo, pp. 16. H. — Tenure-of-Office-Law. Speech ... March 29, 1869. *Washington: F. & J. Rives & Geo. A. Bailey, Printers.* 1869. 8vo, pp. 8. H.

DAVIS (G.) Sketch of the Debates of the House of Representatives of the Mississippi Territory. By George Davis. *Natchez.* 1808. 12mo. C. 18819

DAVIS (G.) Historical Sketch of Sturbridge and Southbridge, Mass. By George Davis. *West Brookfield: W. S. Cooke & Son.* 1856. 8vo, pp. 233. B. 18820

DAVIS (G. L.) The Day-Star of American Freedom; or the Birth and Early Growth of Toleration, in the Province of Maryland: with a Sketch of the Colonization upon the Chesapeake and its Tributaries, preceding the Removal of the Government from St. Mary's to Annapolis ... . By George Lynn-Lachlan Davis ... . *New York: C. Scribner.* 1855. 12mo, pp. 290.

Also: A Paper upon the Origin of the Japan Expedition, read the 7th of May, 1857, Before the Maryland Historical Society, by Geo. Lynn-Lachlan Davis, of Baltimore. [*Batimore.*] 1860. 8vo, pp. 14.

DAVIS (G. R.) Speech of Hon. George R. Davis, on the Financial Policy of the Democratic and Whig Parties. *Albany.* 1843. 8vo. P. 18822

Also: Annual Address, Rensselaer County Agricultural Society, Sept. 24, 1852. 8vo.

[DAVIS (George T.)] An Address to the Republicans of Massachusetts. *Boston.* 1862. 8vo, pp. 8. H. 18823

Also: Speech, ... Jan., 1852, on the Mexican Indemnity Bill. 8vo, pp. 8. s.

DAVIS (G. T. M.) An Authentic Account of the Massacre of Joseph Smith, the Mormon Prophet, and Hyrum Smith, his Brother, together with a Brief History of the Rise and Progress of Mormonism, and all the Circumstances which led to their Death. By George T. M. Davis, of Alton, Ill. *St. Louis.* 1844. 8vo, pp. 47. 18824

DAVIS (H.) A Narrative of the Embarrassment and Decline of Hamilton College. By Henry Davis, President ... [*Clinton, New York?*] 1833. 8vo, pp. iv, vii, 151. C. 18825

DAVIS. A Sermon, delivered on the Day of General Election, at Montpelier, October 12, 1815, before the Honorable Legislature of Vermont. By Henry Davis, D.D. President of Middlebury College. ... *Montpelier, Vt.: printed by Walton & Goss.* 1815. 8vo, pp. 40. 18826

Also: Address, Commencement of Hamilton College. ... 1828. 8vo. s. — A Farewell Address to the Students of Hamilton College. ... *New York.* 1833. 8vo, pp. 20. N. — An Inaugural Oration, ... Feb. 21, 1810. ... Middlebury College. ... *Boston: Farrand, Mallory, and Co.* 1810. 8vo, pp. 36. — Sermon delivered to the Candidates for the Baccalaureate of Middlebury College, Aug. 12, 1810. ... *Middlebury.* 1810. 8vo, pp. 32. M. — A Sermon delivered before the A.B.C.F.M. ... Sept. 18–20, 1816. *Boston.* 1816. 8vo, pp. 36.

DAVIS (Henry Winter). Epistle Congratulatory to the Bishop of the Episcopal Court at Camden. *New York.* 1853. 8vo, pp. 74. 18827

DAVIS. The Southern Rebellion and the Constitutional Powers of the Government for its Suppression. An Address delivered by Hon. Henry Winter Davis, before the Mercantile Library Society of Brooklyn, November 26, 1861. *New York: E. D. Barker.* 1862. 12mo. B. 18828

DAVIS. War of Ormuzd and Ahriman in the Nineteenth Century. By Henry Winter Davis ... . *Baltimore: James S. Waters.* MDCCCLII. 8vo, pp. 45. B. 18829

DAVIS. Speeches and Addresses ... by Henry Winter Davis. ... With a Sketch of his Life, Public Services, and Character, being an Oration by the Hon. J. A. J. Cresswell. ... With Notes, Introductory and Explanatory. *New York: Harper & Brothers.* 1867. 8vo, pp. 596. Portrait. C. 18830

Also: Address of Hon. Henry Winter Davis, delivered at Baltimore ... October 16, 1861 ... . [n. p. 1861?] 8vo, pp. 16. H.—Speech ... before the Electors of the Fourth Congressional District of Maryland. ... *Baltimore. September* 27, 1860. 8vo, pp. 16.—Speech ... on Mr. Corwin's Report. ... in the House ... February 7, 1861. [n. p.] *printed by Lemuel Towers.* [n. d.] 8vo, pp. 16. H.—Speech at ... Philadelphia, September 24, 1863. [n. p. n. d.] 8vo, pp. 29. H.—Speech ... on Confiscation of Rebel Property. Delivered in the House ... January 14, 1864. [*Washington:*] *L. Towers & Co., Printers.* [n. d.] 8vo, pp. 8. H.—Speech ... on the President's Colonization and Compensation Scheme ... in the House ... Feb. 25, 1864. [*Washington:*] *L. Towers & Co.* [n. d.] 8vo, pp. 8. H.—Speech ... on the Expulsion of Mr. Long. *Washington.* 1864.—Speeches ... on his Bill for a Board of Admiralty, in Navy Department. ... in the House ... February 3 and 6, 1865. *Washington: printed by Lemuel Towers.* 1865. 8vo, pp. 46. H.—Speech ... and the Debate on his Amendment to the Miscellaneous Bill, prohibiting the Trial of Citizens by Military Commission; in the House of Representatives, March 2 and 3, 1865. *Washington: Lemuel Towers.* 1865. 8vo, pp. 32.

DAVIS. Portrait of Henry Winter Davis, Esq. by his own hand. His Political Inconsistencies Daguerreotyped in Colors warranted not to Fade, as his Principles have always done, under the corroding touch of Time. [n. p. n. d.] 8vo, pp. 16.

DAVIS. Read and Judge for Yourself. A Review of the Pamphlet of Henry Winter Davis, entitled the Origin, Purposes and Principles of the American Party. [Signed Madison. n. p. n. d.] 8vo, pp. 14. 18832

DAVIS. Review of Hon. Henry Winter Davis and Freesoilism. His Hampden Letter, or Ormuzd and Ahriman in the 19th Century. [n. p. n. d.] 8vo, pp. 12. 18833

DAVIS (I.) The Defence of Isaac Davis, of Dover, Del., on the Charge of using undue Influence over Laws, in devising his Estate. *Dover, Del.: J. B. Wootten.* [1806?] 12mo, pp. 21. C. 18834

DAVIS. An Historical Discourse on the Fiftieth Anniversary of the First Baptist Church in Worcester, Mass., Dec. 19th, 1862. By Isaac Davis. With an Appendix. *Worcester: printed by Henry J. Howland.* 8vo, pp. 52. 18835

DAVIS (J.) Relations of States. Speech of the Hon. Jefferson Davis of Mississippi, Delivered in the Senate of the United States, May 7th, 1860, On the Resolutions submitted by him on 1st of March, 1860. *Baltimore: printed by John Murphy & Co.* 8vo, pp. 15. H. 18836

DAVIS. Speeches of the Hon. Jefferson Davis, of Mississippi, Delivered During the Summer of 1858. *Baltimore: Printed by John Murphy & Co.* 1859. 8vo, pp. 56. 18837

Also: An Address to the People of the Free States by the President of the Southern Confederacy. [Dated] *Richmond. January* 5, 1863. Broadside. — Reply ... To the Speech of Senator Douglas, In the U. S. Senate, May 16 & 17, 1860. [n. p. n. d.] 8vo, pp. 16. — Speech ... on the Oregon Bill, delivered in the Senate of the U. S., July 12, 1848. [n. p. n. d.] 8vo, pp. 20. — Speech ... Senate, Jan. 10, 1850, on Slavery. (*See* Clemens (J.) — Speech ... Senate, Feb. 19, 1849, on the Coast Survey. [n. p. n. d.] 8vo. B. — Speech ... on the Exercise of Civil Power and Authority by Military Officers, United-States Senate, Aug. 5, 1850. [n. p. n. d.] 8vo, pp. 16. M. — Speech ... on the French Spoliation Bill ... in the Senate of the United States, Jan. 6 and 10, 1859. *Baltimore.* 1859. 8vo, pp. 16. — Speech ... in the Senate, January 10, 1861, upon the Condition of things in South Carolina. *Baltimore.* 1861. 8vo. B. *See* "Confederate States," Vol. IV.

DAVIS. Jefferson Davis, and his Complicity in the Assassination of Abraham Lincoln, ... and where the Traitor shall be Tried for Treason. *Philadelphia. Sherman & Co., Printers.* 1866. 8vo, pp. 15. H. 18838

DAVIS. Life of Jefferson Davis, from Authentic Sources. By a South Carolinian. *London: G. W. Bacon & Co.* 12mo, pp. iv, 96. 18839

DAVIS. Life and Imprisonment of Jefferson Davis, together with the Life and Military Career of Stonewall Jackson, from Authentic Sources. *New York.* 1866. 12mo. 3 Portraits.

[DAVIS, *and* BROWN (Joseph E.)] Correspondence between the President and the Governor of Georgia, relative to the ... Conscription Law. *Richmond: Ritchie & Dunnavaut, Printers.* 1862. 16mo, pp. 20. H. 18841

DAVIS (J.) The Seaman's Secrets, Devided into 2 partes, wherein is taught the three kindes of Sayling, Horizontall, Paradoxall, and sayling upon a great Circle. Newly corrected by the author, John Davis of Sandrudge, neere Darthmouth in the Countie of Devon, Gent. *London: by Thomas Dawson.* 1599. 4to. Woodcuts and folded Table. 18842

In the dedication the author speaks of his three several attempts for the discovery of the strait which now bears his name. The preface, dated August, 1594, contains some interesting notices of Cavendish, Diggs, Hariott, Molleneaux, Hawkins, etc. It was frequently reprinted. The eighth edition is dated, *London.* 1657. 4to.

DAVIS. The Worlde's Hydrographical Description; wherein is proued that the Worlde in all his Zones, Clymats and Places, is habitable and inhabited, and the Seas universally navigable, without any naturall Annoyance to hinder the same, Whereby appeares that from England there is a short and speedie passage into the South Seas to China, Molucca, Phillipina, and India, by Northerly Nauigation to the Benefit of Her Majestys State. *London: Printed by Thomas Dawson.* 1595. Sm. 4to, pp. 48.

Of extreme rarity. Has sold for £21. Reprinted in Hakluyt.

DAVIS (J.) Discourse before the Massachusetts Historical Society, Dec. 22, 1813, at their Anniversary Commemoration of the first landing of our Ancestors at Plymouth in 1620. By John Davis, LL.D. *Boston: John Eliot.* 1814. 8vo, pp. 31. C.

Also in the "Mass. Hist. Coll.," Vol. I., Second Series.

DAVIS. An Eulogy, on General George Washington, pronounced at Boston, on Wednesday, February XIX, MDCCC. before the American Academy of Arts and Sciences, by their Appointment, and publi hed at their Request. By John Davis ... . *Boston: Printed by W. Spotswood.* MDCCC. 4to, pp. 24. BA. + *Boston: Reprinted.* 1859. 4to. 18845

Included in "Memoirs of the American Academy," Vol. II., Part 2.

[DAVIS.] The Life Boat. A Poem. By a Member of the Humane Society. [n. p. n. d.] 8vo, pp. 40. H. 18846

Also: An Address ... before the ... Massachusetts Charitable Fire Society, ... May 31, 1799. ... . *Boston: Printed by John Russell.* 1799. 8vo, pp. 24. BA., W. — Address at the Dedication of the Town Hall, in Worcester (Mass.), May 2, 1825. ... *Worcester: Printed by William Manning.* [n. d.] 8vo, pp. 36. B — Duties on Woollens. Speech ... in the House of Representatives on the Bill for protecting the Woollen Manufactures. [n. d.] 8vo, pp. 8. M. — An Oration ... Worcester, (Mass.) on the Fortieth Anniversary of American Independence. ... *Worcester: Printed by William Manning.* 1816. 8vo, pp. 23. BA., H. — Reply ... To the charge of Mirepresenting Mr. Buchanan's Argument in favor of the Hard Money System, Delivered March 6th, 1840. *Washington.* 1840. pp. 6. — Reply ... to Mr. Buchanan, of Pennsylvania, on the Reduction of Wages, Delivered in the Senate of the United States, January 23rd, 1840. *Washington.* 1840. pp. 12. — Speech ... on the Tariff Bill, March 12, 1828. *Washington: Printed by Gales & Seaton.* 1828. 12mo, pp. 38. B. — Speech .. on the Bill for the More Effectual Collection of Impost Duties. ... May 4, 1830. *Washington: Peter Force, Print.* 1830. 8vo, pp. 28. W. — Speech ... in Congress on the Tariff Bill of 1832. *Boston.* 1833. 8vo. W. — Speech ... upon the Subtreasury Bill, United-States Senate, 28th February and 1st March, 1838. *Washington.* 1838. 8vo, pp. 27. BA. — Speech ... on the Sub-treasury Bill, United-States Senate, Jan. 23, 1840. *Boston: Printed by J. H. Eastburn.* [n. d.] 8vo, pp. 16. BA. — Speech ... upon the Bill "to reduce Duties, and for other Purposes," in which the Modern Doctrines of Free Trade are ... examined. United-States Senate, July, 1846. *Washington: Printed by J. & G. S. Gideon.* 1846. 8vo, pp. 31. BA. — Speech ... on the Compromise Bill, delivered in the Senate ... June 28 and 29, 1850. *Washington.* 1850. 8vo, pp. 16. *See* Morton (Nathaniel.)

[DAVIS (J.)] The American Mariners, or the Atlantic Voyage. A Moral Poem. Prefixed is a vindication of the American Character from the Aspersions of the Quarterly Reviewers. To which are added Naval Annals; or an Impartial Summary of the actions fought during the late War at Sea, and on the Lakes, between the ships of Great Britain and those of the United States of America. Copious Notes and Illustrations. *Salisbury: Brodie & Downing.* [1822.] Sm. 8vo, pp. xii, 384.

[DAVIS.] Captain Smith and Princess Pocahontas. An Indian Tale. *Philadelphia.* 1805. 12mo, pp. 176. 18848

Also included in his "Travels."

[DAVIS.] The First Settlers of Virginia, An Historical Novel, Exhibiting a View of the Rise and Progress of the Colony at James Town, A Picture of Indian Manners, the Countenance of the Country, and its Natural Productions. *New York: I. Riley & Co.* 1805. 12mo, pp. xii, 284. C. + The Second Edition, considerably Enlarged. *New York: I. Riley & Co.* 1806. 12mo, pp. xii, 284. S. 18849

[DAVIS.] The Post-Captain; or, the Wooden Walls Well Manned; Comprehending a View of Naval Society and Manners. *London: printed for Thomas Tegg.* 1806. 18mo, pp. 300. + [*Ibid.*] 1813. 18mo. + [*Ibid.*] 1824. 18mo. 18850

Contains a sketch of American Indians. *See* "M. Rev.," L. 205.

DAVIS. Travels of Four Years and a Half in the United States of America; During 1798, 1799, 1800, 1801, and 1802. Dedicated by Permission to Thomas Jefferson, Esq. President of the United States. By John Davis. ... *London: sold by T. Ostell* [etc.] *R. Edwards, Printer, Bristol.* 1803. 8vo, pp. viii, 454. BA. 18851

Davis came to the United States in search of literary employment, and had much intercourse with Col. Burr, Jefferson, and others, concerning whom he gives many new facts. *See* Rich, II. 13, for a long note; *see also* "Edinb. Rev.," II. 443; and "M. Rev.," XLIV. 387. Reprinted with a few alterations and omissions, with the following title:

DAVIS. Personal Adventures and Travels of Four Years and a Half in the United States of America. By Mr. John Davis. Being Travels in Search of Independence and Settlement. *London: J. Davis.* 1816. Rl. 8vo, pp. 96. P. 18852

"With more sincerity than is usual among travellers, he states that he made his tour on foot, because he could not afford the expense of a horse."—RICH.

DAVIS. A Tribute to the United States. A Poem. *New York.* 1798. 12mo, pp. 8. 18853

See [Berquin-Duvallon], Vol. II., No. 4965.

DAVIS (John C. B.) The Massachusetts Justice: a Treatise upon the Powers and Duties of Justices of the Peace. ... *Worcester.* 1847. 8vo. 18854

DAVIS (J. B.) On Synostotic Crania among Aboriginal Race of Man. *Haarlem and London: Williams & Norgate.* 1863. 4to. 11 Plates. 18855

[DAVIS (J. C.)] An Appeal from the Colored Men of Philadelphia to the President of the United States. ... *Philadelphia. August*, 1862. 16mo, pp. 8. H. 18856

DAVIS (J. L.) The Trooper's Manual: or, Tactics for Light Dragoons and Mounted Riflemen. Compiled, abridged and arranged by J. Lucius Davis, ... Third Edition. *Richmond, Va.: published by A. Morris.* 1862. 12mo, pp. 284, 11. 18857

For the use of the Confederate army.

DAVIS (J.) Some Queries sent to the Rev. G. Whitefield. By Jonathan Davis, in the Year 1740, which remain yet Unanswered. *Philadelphia: Printed by B. Franklin, and D. Hall.* 1749. 8vo. 18858

DAVIS (Josiah G.) The Good Minister. A Discourse preached at Hollis, N. H., Sept. 26, 1869, in commemoration of ... Rev. Pliny B. Day, D.D., who deceased July 6, 1869. By J. G. Davis ... Amherst, N. H. *Concord: printed by McFarland & Jenks.* 1870. 8vo, pp. 32. H. 18859

Also: Historical Discourse, May 6, 1862. ... *Concord.* 1862. 8vo, pp. 76.

DAVIS (J.) Narrative of Joshua Davis, an American Citizen, who was pressed and served on board six ships of the British Navy ... . *Boston: Printed by B. True.* 1811. 12mo, pp. 72.

[DAVIS (L. D.)] Life in the Itinerancy, in its relations to the Circuit and Station, and to the Minister's Home and Family. *New York and Auburn: Miller, Orton & Mulligan.* 1856. 12mo, pp. 335. C. 18861

DAVIS (M. L.) A Brief Account of the Epidemical Fever which lately prevailed in the City of New York. By M. L. Davis. With the Different Proclamations, Reports and Letters of Gov. Jay, Gov. Miffin, the Health Committee of New York, upon the Subject. To which is added an accurate list of the names of those who have died of the disease, from July 29 to Nov. 1. By M. L. Davis. *New York: M. L. Davis.* 1795. 8vo, pp. 66. B., P. 18662

[DAVIS.] Letters of Marcus and Philo-Cato, addressed to De Witt Clinton, esq., Mayor of the City of New-York. A New Edition, containing one letter of Marcus, and several numbers of Philo-Cato, never published before. *New York.* 1810. 8vo, pp. 86. S. 18863

A caustic, and sometimes comical, exposé of the political quarrels arising out of the Burr Union, etc., formed about the year 1806 between the Clintonians and Burrites.

DAVIS. Memoirs of Aaron Burr. With Miscellaneous Selections from his Correspondence. By Matthew L. Davis. ... *New York: Harper & Brothers.* 1836. 2 vols., 8vo, pp. 436; 453. 2 Portraits, and Facsimile. BA. + *New York: Harper & Brothers.* 1837. 2 vols., 8vo, pp. 436; 449. 2 Portraits. + *New York:* [*Ibid.*] 1858. 2 vols., 8vo. 18864

The author's motto is, "I come to bury Cæsar, not to praise him." *See* Burr (A.), Vol. II., No. 9424.

DAVIS. An Oration delivered in St. Paul's Church, on the Fourth of July, 1800, being the Twenty-fourth Anniversary of American Independence. By M. L. Davis. To which is added, An Ode ... by Samuel Low. *New York.* 1800. 8vo, pp. 21.

[DAVIS.] The Plot Discovered, by Marcus. *Poughkeepsie.* 1807. 8vo. B. 18866

DAVIS. Report of the Case between the Rev. Cave Jones, and the Rector and Inhabitants of the City of New-York. ... . By Matthew L. Davis. *New-York: Printed by William A. Davis.* 1813. 8vo, pp. vii, 587, (1). C. 18867

DAVIS. The Speech of Matthew L. Davis, on his Trial for Conspiracy. Taken in Short-Hand, by Nathaniel B. Blunt. *New York.* 1827. 8vo, pp. 31. 18868

DAVIS (N. W.) The Writ of Habeas Corpus. Speech of Nathaniel W. Davis in the House of Assembly of New York, March 5, 1863. [n. p. n. d.] 8vo, pp. 10. 18869

DAVIS (N.) A Narrative of the Life of Rev. Noah Davis, a Colored Man. Written by himself, at the age of Fifty-Four. Printed solely for the Author's Benefit. *Baltimore: Published by John F. Weishampel, Jr.* 1859. 18mo, pp. 86. C. 18870

DAVIS. *See* Burrows (R. L.), Vol. III., No. 9477.

DAVIS (N. S.) History of Medical Education and Institutions in the United States, from the First Settlement of the British Colonies to the year 1850, etc. By N. S. Davis, M.D. *Chicago.* 1841. 8vo. 18871

DAVIS. History of the American Medical Association, from its Organization up to January, 1855. By N. S. Davis, M.D. To which is added Biographical Notices, ... Edited by S. W. Butler, M.D. *Philadelphia: Lippincott, Grambo & Co.* 1855. 8vo, pp. 191. 9 Portraits. B., P. 18872

Also: Address on Free Medical Schools, Introductory to the Session of 1849-50, in Rush ton Medical College. ... *Chicago.* 1849. 8vo, pp. 16.

DAVIS (Pardon). Principles of the Government of the United States. *Philadelphia.* 1823. 12mo. C. 18873

DAVIS (P. M.) The Four Principal Battles of the Late War; being a Full Detailed Account of the Battle of Chippeway, Fall and Destruction of the City of Washington, &c. *Harrisburg.* 1832. 8vo, pp. 32. 18874

DAVIS. An Authentic History of the Late War between the United States and Great Britain. With a Full Account of every Battle by Sea and Land; the Defection of General Hull, his Trial and Sentence; the Massacre at the River Raisin; the Destruction of the City of Washington; the Treaty of Peace in 1815. To which will be added, the War with Algiers, and the Treaty of Peace. The Treaties of Peace with the various Tribes of North American Indians and the United States Army Register, and Peace Establishment. By Paris M. Davis, late of the Army. *Ithaca.* 1829. 12mo, pp. 360. + *New-York: Ebenezer F. Baker.* 1836. 12mo, pp. 360. 5 Woodcuts. BA., C. 18875

DAVIS. An Official and Full Detail of the Great Battle of New Orleans, which Closed the late War with Great Britain and her Dependencies. By Paris M. Davis. *New York.* 1836. 12mo. 18876

DAVIS (P. B.) Two Years and Three Months in the New York Lunatic Asylum at Utica. By Phebe B. Davis, formerly of Barnard, ... Vt. *Syracuse.* 1855. 12mo, pp. 87. 18877

DAVIS. Reports on the Laws of New England, by Mrs. Davis, Mrs. Dall, and others. *Boston: Bela Marsh.* 1855. 8vo. 18878

DAVIS (P.) Faithful Narrative of the Wonderful Dealings of God toward Polly Davis, of Newcastle, N. H. *Boston.* 1792.

DAVIS (R. Bingham). Poems by Richard B. Davis; with a Sketch of his Life. ... . *New York: T. & J. Swords.* 1807. 12mo, pp. xxxi, 154. C. 18880

DAVIS (Robert). The Currency; What it Is, and what it Should be. *Ottawa.* 1867. 4to, pp. 33. 18881

DAVIS (R. D.) Speech of the Hon. R. D. Davis, of Dutchess, at the Great Democratic Ratification Meeting, at the Capitol, ... Sept. 26, 1848; also Speech of Gen. Shields, at Cleveland. *Albany: J. Munsell.* 1848. 8vo, pp. 8. 18882

DAVIS (S.) Shekomoke; or the Moravians in Dutchess County. By Rev. Sheldon Davis, A.M. *Poughkeepsie.* 1858. 8vo, pp. 29. 18883

DAVIS (S.) An Appeal to the Citizens of Newton, embracing a Brief History of the Town. By S. Davis. [n. p.] 1847. 8vo, pp. 25. Map. BA. 18884

DAVIS. Prayer-Book in the Language of the Six Nations of Indians, containing the Morning and Evening Service, the Litany, Catechism, some of the Collects, and the Prayers and Thanksgivings upon several occasions, in the Book of Common Prayer of the Protestant Episcopal Church, etc. By the Rev. Solomon Davis. *New York: Swords, Stanford & Co.* 1837. 12mo, pp. 168. C. 18885

DAVIS (S.) Notes of a Tour in America, in 1832 and 1833. By Stephen Davis. ... *Edinburgh: Waugh & Innes.* MDCCCXXXIII. 18mo, pp. 150. 18886

DAVIS (T.) A General History of the Sabbatarian Churches: ... with the Seventh-Day Baptist Denomination in the United States. By Mrs. Tamar Davis. *Philadelphia: Lindsay and Blakiston.* 1851. 12mo, pp. 255. 18887

DAVIS (T.) A Biographical Sketch of the Rev. Thomas Davis, Missionary of the Society for Propagating the Gospel in Foreign Parts, in several of the Towns of Litchfield Co., Conn., from the Year 1761 to the Year 1776. By a Minister of the County. *New Haven, Conn.* 1843. 12mo. Portrait. 18888

DAVIS (T.) Rhode Island Politics, and Journalism. A Letter from Thomas Davis, to Hon. Henry B. Anthony .... *Providence: A. Crawford Greene, Printer.* 1866. 8vo. 18889

DAVIS (T. T.) Daniel Webster. Eulogy on Daniel Webster, delivered in Syracuse, N. Y., Nov. 13, 1852. By Thomas T. Davis. *Syracuse: Hall, Mills & Co.* 1852. 8vo, pp. 24.

DAVIS. A Historical Discourse, delivered March 29, 1839, at Green's Farms. By Thomas T. Davis. *New Haven.* 1839. 8vo, pp. 31. 18891

DAVIS. Speech of Hon. T. T. Davis, of New York, on Military and Post Roads. Delivered in the House of Representatives, March 23, 1864. *Washington: printed by L. Towers.* [n. d.] 8vo, pp. 8. H. 18892

Also: Speech ... on Equality of Rights ... in the House of Representatives, February 28, 1866. *Washington.* 1866. 8vo, pp. 12. H.

DAVIS (T.) An Address to the People called Quakers, concerning the manner in which they treated Timothy Davis, for writing and publishing a Piece on Taxation. *Boston.* 1784. 8vo. W. 18893

Also: Anti-Christian Religion delivered, in a Treatise on the Millenium. ... *Leominster, Mass.* 1807. 12mo. W.

DAVIS (T.) The Privateer System. Speech ... delivered in the House of Representatives, July 23, 1856. [n. d.] 8vo, pp. 16. M. 18894

Also: Speech ... on the Fishing Bounties, delivered in the House of Representatives, Feb. 10, 1857. [n. d.] 8vo, pp. 8. M.

[DAVIS (Wendell).] Barnstable, Massachusetts. A Description of the Eastern Coast of the County of Barnstable, from Cape Code or Race Point ... to Cape Mallebarre, or the sandy point of Chatham, pointing out the spots on which the Trustees of the Humane Society have erected Huts, etc. By a Member of the Humane Society. *Boston.* 1802. 8vo, pp. 88. 18895

From the "Mass. Hist Coll.," VIII. 119-202.

DAVIS (W. B.) Southern Book.—Origin of the Constitution. Incorporation of the General Government by the States, as National Public Agents in Trust, with no Sovereignty ... History of the Puritans. Origin and Cause of Trouble between the North and South ... Legal Mode of Redress ... W. B. Davis. *Wilmington, N. C. Dec.*, 1854. 8vo, pp. 184. S. + Supplement ... *Wilmington, N. C.* 1856. 8vo, pp. 185-298.

[DAVIS (William J.) *See* Dawson (Henry B.)

DAVIS (W. M.) Ship Canal. Speech of Hon. W. M. Davis, In the House ... March 3, 1863. On the Illinois Canal and the right of the West to an unrestricted passage, to market. *Philadelphia: Merrihew & Thompson, Printers.* [n. d.] 8vo, pp. 16. H. 18897

DAVIS. The War: its Cause and Cure. Speech of the Hon. William M. Davis, of Penn., in the House ... March 6, 1862. [*Washington:*] *Scammell & Co., Printers.* 8vo, pp. 8.

DAVIS (W. P.) Funeral Discourse on Wm. Crounse, Killed at Port Hudson. By Rev. W. P. Davis. 1863. 8vo. S.

Also: The Pastor's Farewell: containing a Series of Discourses, delivered in view of a Dissolution of the Pastoral Relation. ... *Albany: J. Munsell.* 1841. 12mo, pp. 225.

DAVIS (W. W. H.) El-Gringo; or, New Mexico and her People. By W. W. H. Davis. *New York: Harper & Brothers.* 1857. 12mo, pp. 432. C., S. 18900

Contains a vocabulary of upwards of sixty words in Nabajo and English.

DAVIS. History of the Battle of the Crooked Billet, fought May 1st, 1778. By W. W. H. Davis, A.M. ... *Printed at the Democrat Office, Doylestown, Pa.* 1860. 8vo, pp. 19, Corrections, 9 lines. 18901

DAVIS. History of the Hart Family, of Warminster, Bucks County, Pennsylvania. To which is added the Genealogy of the Family, from its First Settlement in America. By W. W. H. Davis. Printed Privately. *Doylestown, Pa.: W. W. H. Davis.* 1867. 8vo, pp. 139, 20. Plate. 18902

DAVIS History of the 104th Pennsylvania Regiment, from August 22nd, 1861, to September 30th, 1864. By W. W. H. Davis, late Colonel. *Philadelphia: Jas. B. Rogers, Printer.* 1866. 8vo, pp. 364. 6 Plates. C. 18903

DAVIS. Sketch of the Life and Character of John Lacey, a Brigadier General in the Revolutionary Army. By W. W. H. Davis. [*Doylestown.*] 1868. 8vo, pp. 118, 6. C. 18904

DAVIS. The Spanish Conquest of New Mexico. By W. W. H. Davis. ... . *Doylestown, Pa.* 1869. 8vo, pp. 438. Portrait and Map. BA. 18905

Published by subscription. Also: Message to the Legislative Assembly of Mexico, delivered December 3, 1855. By W. W. H. Davis, Acting Governor. 8vo. C.

DAVIS (Woodbury). Argument of Rufus Choate, Henry W. Paine and Francis O. J. Smith, on the [question of his] Removal from the Office of Justice of the Supreme Court of Maine; [with] the Vote of the Legislature thereon, and "Protest" of the Minority. 1856. S. 18906

DAVIS. The Davis Family Record. Edited by Chas. H. S. Davis, M.D. A Monthly Journal devoted to the History and Genealogy of the Davis Family. Vol. I. *Meriden, Conn. Nov.* 1867. No. 1. 8vo, pp. 8. Continued. BA., H. 18907

DAVISON (D.) Progress of Naval Architecture. ... Explanation of the Principles and Advantages of Darius Davison's New American Model ... . By Darius Davison. *New York: Baker, Godwin & Co., Printers.* 1852. 8vo, pp. 46. H. 18908

DAVISON (G. M.) The Fashionable Tour, and Guide to Travellers through the Northern and Middle States, and Canada. By G. M. Davison. *Saratoga.* 1830. 12mo. 18909

DAVISON. The Travellers' Guide through the Middle and Northern States and ... Canada. By G. M. Davison. Eighth Edition. *Saratoga Springs: G. M. Davison.* 1840. 18mo, pp. 395. Map. c. + *Saratoga:* [*Ibid.*] 1848. 18mo. 18910

DAVITY (P.) Description generale | de | l'Ameriqve | troisiesme partie | dv | Monde. | Avec tovs ses empires, royavmes, | estats et repvbliqves. | Ov sont dedvits et traitez par ordre levrs | Noms, Assiettes, Confins, Mœurs Richesses, Forces, Gouuernement & | Religion; Et la Genealogie des Empereurs, Roys, & Princes | Souuerains, lesquels y ont dominié iusques à present. | Composé premierement par Pierre Davity, Seigneur de Montmartin, Gentil-homme | ordinaire de la Chambre du Roy; Et dans cette | Novvelle Edition, Reuue, Corrigé & augmenté, tant pour les Descriptions | Geographiques, que pour l'Histoire, iusques à nostre temps. | Par Iean Baptiste de Rocoles, Conseiller & Aumosnier du Roy, | & Historiographe de sa Majesté. | *A Troyes, &* | *a Paris,* | *Chez Denys Bechet, et Lovis Baillaine.* | M. DC. LX. | Folio, 2 l., pp. 208, 6 l. Map. 18911

"Ce volume fait partie des 'Etats ou Empires du Monde' de Pierre Davity, compilation médiocre, où l'on trouve cependant des passages qui n'avaient pas encore paru en français. La première édition date de 1626, la nôtre est augmentée et précédée de l'éloge de Davity par Jean Baptiste de Rocoles. La carte de P. Bertius, qui se trouve jointe à la partie concernant l'Amérique, porte la date de 1662, ce qui fait présumer que la date de publication sur le livre même est inexacte." — TRÖMEL. There is also an edition, *Paris, Claude Sonnius.* 1637. Folio, 1 l., pp. 189, 6 l. Map.

DAVITY. Le Monde, ou la Description des ses Quatre Parties, avec tous ses Empires, Royaumes, Estats et Républiques. *Paris.* 1637. 5 vols., folio. Map. 18912

This includes our No. 18911, *supra.* *See* Linda (L. de).

DAVITY. Les etats, empires, et principautes du monde, avec l'origine de toutes les religions et de tous les Chevaliers et ordres militaires. Par Pierre Davity. *Rouen.* 1644. 4to. + *Rouen.* 1649. 4to. P. 18913

Pages 238–325 are occupied with a History of the New World.

DAVY (C. W.) Five Years' Residence in the West Indies. By Charles William Davy. *London.* 1852. 2 vols., post 8vo.

Davy Crocket. *See* Crockett (D.), No. 17574.

DAVY (J.) The West Indies, before and since Slave Emancipation, comprising the Windward and Leeward Islands' Military Command; founded on Notes and Observations collected during a Three Years' Residence. By John Davy, M.D. ... . *London: W. & F. G. Cash. Barbados: J. Bowen.* 1854. 8vo, Title, pp. vii, viii, 551, 1 l. BA. 18915

See "Westminster Rev.," VI. 275.

Daw's Doings, or the History of the late war in the Plantations. By Sampson Short-and-fat, author of Quozziana. With wood cuts. *Boston: Wm. White & H. P. Lewis.* 1842. 12mo, pp. 68.

Relates to Rhode Island affairs.

DAWES (E.) A Sermon preached in ... Dighton, at the Funeral of Joseph Emmons Briggs, M.D., May 12, 1867. By Rev. Ebenezer Dawes. ... *Cambridge: Welch, Bigelow & Co.* 1867. 8vo, pp. 34. H. 18917

DAWES (H. L.) The Lecompton Constitution Founded Neither in Law nor the Will of the People. Speech of Hon. Henry C. Dawes, of Massachusetts. Delivered in the U. S. House ... March 8, 1858. [*Washington, D. C.: Buell & Blanchard, Printers.* 1858.] 8vo, pp. 8. H., S. 18918

Also: Defence of the Committee on Government Contracts. Speech ... in House of Representatives, April 25, 1862. 8vo, pp. 15. — Government Contracts. Speech ... in the House ... January 13, 1862. [n. p. n. d.] pp. 8. — The New Dogma of the South — "Slavery a Blessing." Speech ... in the House ... April 12th, 1860. [n. d. n. d.] 8vo, pp. 7. H. — Public Expenditures. Speech ... in reply to Mr. Voorhees, of Indiana, In the House ... May 27, 1862. *Washington, D. C.: Scammell & Co., Printers.* 1862. 8vo, pp. 16. H.

[DAWES (Matthew).] A Letter to Lord Chatham concerning the present War of Great Britain against America, by a Gentleman of the Inner Temple. *London.* 177–. pp. 60. 18919

[DAWES (Rufus).] Nix's Mate: an Historical Romance of America. ... *New-York: Samuel Colman.* 1839. 2 vols., 12mo, 3 l., pp. 13–270; 261. BA. 18920

Also: The Valley of the Nashaway and other Poems. *Boston.* 1830. 12mo, pp. 96.

[DAWES (Thomas).] The Law given at Sinai: a Poem. By a Young Gentleman. *Boston: Thomas & John Fleet.* 1777. 4to, pp. 11. 18921

DAWES. An Oration, Delivered July 4, 1787, at the Request of the Inhabitants of The Town of Boston, in Celebration of The Anniversary of American Independence. By Thomas Dawes, jun. Esq. *Boston: Printed by Samuel Hall.* MDCCLXXXVII. 8vo, pp. 22. H. 18922

DAWES. An Oration, delivered March 5th, 1781, at the Request of the Inhabitants of the Town of Boston, to Commemorate the Bloody Tragedy of the Fifth of March, 1770. By Thomas Dawes, Jr. *Boston.* 1781. 4to, pp. 22. 18923

DAWES (T.) An Address, delivered on Sunday Evening, July 7, 1850, at the Consecration of the River-Side Cemetery, in Fairhaven, Mass. By Thomas Dawes, ... *New Bedford. Printed by Benj. Lindsey.* 1850. 8vo, pp. 31. 18924

Also: An Address to the Massachusetts Peace Society ... December 25, 1817. *Boston: printed by Joseph J. Buckingham.* 1818. 8vo, pp. 32. H.

DAWES (*Sir* W.) A Sermon preached before the Society for the Propagation of the Gospel in Foreign Parts ... at St. Mary le Bow, Feb. 18, 1708–9. By William, Lord Bishop of Chester. *London: Ann Speed.* 1709. 4to, pp. 24. J.C.B. 18925

DAWLEY (T. R.) The Life of Gen. William T. Sherman. By T. R. Dawley. *New York: T. R. Dawley.* 1866. 12mo, pp. 108. 18926

DAWSON (Æneas McDonell). Lines for October. *Ottawa.* 1866. 18927

Partly on the volunteers who fell at Ridgeway.

DAWSON (C. C.) Saratoga: its Mineral Waters, and their Use in preventing and eradicating Disease, and as a Refreshing Beverage. By C. C. Dawson. *New York:* [*Russell Brothers.*] 1868. 32mo, pp. 64, and cover, which alone has the publisher's name. Map and Woodcuts. C., H. 18928

DAWSON (Eli). A Discourse delivered at Quebec, in the Chappel belonging to the Convent of the Ursulins, September 27th, 1759; Occasioned by the success of our Arms in the reduction of that Capital: at the Request of Brigadier General Monckton, and by order of Vice Admiral Saunders, Commander in Chief. By Rev. Eli Dawson. *London: Griffiths.* MDCCLX. 4to, pp. 14. J.C.B. 18929

Dedicated to the widow of the illustrious General Wolfe.

DAWSON (H. B.) The Assault on Stony Point, by General Anthony Wayne, July 16, 1779. Prepared for the New York Historical Society, and read at its Regular Monthly Meeting, April 1, 1862, with a Map, Fac-similes, and Illustrative Notes.

By Henry B. Dawson. *Morrisania, N. Y.* 1863. Rl. 8vo, pp. viii, 156. 18930

Two hundred and fifty copies printed. Forms Part xi. of Dawson's "Gleanings from the Harvest-field of American History."

DAWSON. Battles of the United States, by Sea and Land: embracing those of the Revolutionary and Indian Wars, the War of 1812, and the Mexican War; with Important Official Documents, ... By Henry B. Dawson, ... Illustrated with ... Engravings. *New York: Johnson, Fry, and Company.* [1858.] 2 vols., 4to, pp. 746; 530. 18931

Published by subscription, in parts. A new edition was announced in 1864, but the publishers took exception to its reissue, and Mr. Dawson changed the title to

DAWSON. Battles of the War of the Revolution. *Morrisania.* 1867. Rl. 8vo, pt. I., pp. 96. 18932

Edition, 100 copies on small, and 25 copies on large paper. As four years have elapsed since Part I. was printed, it seems probable the work will not be completed, which is much to be regretted. It is understood that all the copies were subscribed for, and such was the eagerness at that time for the large paper copies, that large sums were paid for a subscriber's right to the work.

DAWSON. Current Fictions tested by Uncurrent Facts, &c. A Correspondence between John Jay and Henry B. Dawson, and between James A. Hamilton and Henry B. Dawson, concerning the "Fœderalist." *New York: J. M. Bradstreet & Son.* 1864. 8vo, 2 l., pp. 48. 18933

Twenty-five copies printed on large paper, in 4to. *See also* Jay (J.)

DAWSON. The Fœderalist: A Collection of Essays, written in favor of the New Constitution, as agreed upon by the Fœderal Convention, September 17th, 1787. Reprinted from the original Text, with an Historical Introduction and Notes. By Henry B. Dawson. Vol. I. *New York: Charles Scribner.* 1864. pp. cxlii, 615. Portrait. 18934

Some copies were printed in imperial 8vo, with the imprint, *Morrisania.* 1864. The second volume is not yet (1871) published; but the text of the work is complete in this volume. In the late issues the publishers omit "Vol. I."

DAWSON. Gleanings from the Harvest-field of American History. 18935

This is the general title of a series of books projected by Mr. Dawson. We have a prospectus, published in 1865, in which seventeen numbers are said to be ready, or nearly ready for the press. Parts I., IV., V., VI., and XI., are the only numbers issued up to 1871.

DAWSON. The Gazette Series. Vol. I. *Yonkers, N. Y.* 1866. [Second Title.] Papers Concerning the Capture and

Detention of Major André. Collected by Henry B. Dawson. *Yonkers, N. Y.* 1866. 8vo, 4 l., pp. 246. + Vol. II. Papers Concerning the Town and Village of Yonkers, Westchester County. A Fragment by Henry B. Dawson. *Yonkers, N. Y.* 1866. 8vo, 4 l., pp. 293. + Vol. III. Papers Concerning the Boundary between the States of New York and New Jersey, Written by Several Hands. *Yonkers, N. Y.* 1866. 8vo, 4 l., pp. 159. + Vol. IV. Rambles in Westchester County, New York. A Fragment. By Henry B. Dawson. *Yonkers, N. Y.* 1866. 8vo, 4 l., pp. 43. 18936

Twenty-six copies printed, for private circulation only. Made up from the columns of the "Westchester Gazette."

DAWSON. Letter to the Hon. Luther Bradish, on the Declaration of Independence by the Colony of Massachusetts Bay, May 1, 1776, By Henry B. Dawson, with facsimile. *New York Historical Society.* [1862.] 8vo, pp. 12. B. 18937

DAWSON. The Magazine Miscellany. VOL. I. *Morrisania.* 1869. 8vo. 18938

Twenty-five copies only printed. Consists of the "Trial of Joshua Hett Smith," and "Fugitive Pieces" by various hands. Vol. II. has not been published. First printed in the "Historical Magazine."

DAWSON. Major-General Israel Putnam. A Correspondence on this Subject, with the Editor of the "Hartford Daily Post." By "Selah," of that city, and Henry B. Dawson, of White Plains, N. Y. *Morrisania, N. Y.* 1860. Rl. 8vo, pp. 169.

Two hundred and fifty copies privately printed, some of which were destroyed by fire. Forms Part VI. of Dawson's "Gleanings from the Harvest-field of American History." The writers were Henry B. Dawson, A. Griswold, Clifford, and others.

DAWSON. The Park and its Vicinity, in the City of New York. By Henry B. Dawson. *Morrisania, N. Y.* 1867. Rl. 8vo, pp. viii, 95. 18940

Forms Part I. of "Gleanings," etc., and is an amplification of the following:

[DAWSON.] Reminiscences of the Park and its Vicinity. *New York.* 1855. 12mo, pp. 64. 18941

Twenty-five copies printed. First appeared in Valentine's "Manual." Pages 58–64 are by William J. Davis.

DAWSON. The Sons of Liberty in New York. A Paper Read Before the New York Historical Society, May 3d, 1859. By Henry B. Dawson. *Printed, as Manuscript, for Private Circulation.* 1859. 8vo, pp. 118. 18942

DAWSON. William Jackson Davis. In Memoriam. *New York.* 1865. 4to, pp. 48. 18943

Seventy copies printed. Also: Reply to an Attack by John Jay, on the Assessors of Bedford, N. Y. 1863. 8vo. s. Mr. Dawson also edited the "Trial of the Officers and Crew of the Privateer Savannah," and is now the editor of the "Historical Magazine." All Mr. Dawson's works dispiay much research, mixed with some acerbity.

[DAWSON (H. B.)] State Sovereignty. A Dialogue. *Frankfort, Ky.* 1862. 18944

DAWSON (J. B.) Address to the Electors of the Second Congressional District of Louisiana, Nov. 23, 1841. By John B. Dawson. [n. p.] 1841. 8vo, pp. 8. 18945

DAWSON (J. L.) Speech ... John L. Dawson, of Pa., on the Bill Granting one quarter Section of the Public Land to Actual Settlers. Delivered in the House ... March 3, 1852. *Washington.* 1852. 8vo, pp. 15. H. 18946

Also: Speech ... on the Homestead Bill. ... in the House ... February 14, 1854. *Washington: printed by Robert Armstrong.* 1854. 8vo, pp. 28. H. — Speech ... on the Homestead Bill ... in the House ... January 9, 1855. *Washington: A. O. P. Nicholson.* 1855. 8vo, pp. 17. H. — Speech ... on the State of the Union ... in the House ... February 24, 1864. *Washington: L. Towers & Co.* 1864. 8vo, pp. 29. — Speech ... on the Reconstruction of the Union. ... in the House ... January 16, 1867. *Washington: printed by Lemuel Towers.* 1867. 8vo, pp. 23. H.

DAWSON (J. L.) Census of Charleston, S. C., 1848. B.

DAWSON (J. W.) Acadian Geology: an Account of the Geological Structure and Mineral Resources of Nova Scotia, and Portions of the Neighbouring Provinces of British America. By John William Dawson ... . *Edinburgh: Oliver and Boyd.* 1855. 12mo, pp. xii, 388. Map. Woodcuts in the text. BA., C. + With a Supplementary Chapter on the Coal Measures, etc. *Montreal.* 1860. 12mo, pp. 458. Woodcuts and Map. 18948

Some copies have an Edinburgh imprint. The "Supplementary Chapter," pp. 60, was issued separately.

DAWSON. Acadian Geology. The Geological Structure, Organic Remains, and Mineral Resources of Nova Scotia, New Brunswick, and Prince Edward Island. Second Edition. Revised and Enlarged. With Map and Illustrations. *London: Macmillan & Co.* 186–. 8vo, pp. xxvii–694. 18949

DAWSON. Airbreathers of the Coal Period; a Descriptive Account of the Remains of Land Animals found in the Coal Formation of Nova Scotia, with Remarks on their Bearing on

Theories of the Formation of Coal, and of the Origin of Species. By J. W. Dawson. ... *Montreal: Dawson Bros.* 1863. 8vo, pp. iv, 81. 6 Plates. 18950

DAWSON. Contributions toward the Improvement of Agriculture in Nova-Scotia. *Pictou, N. S.* 1853. 8vo, pp. 99. + Second Edition ... *Halifax, N. S.* 1856. 8vo, pp. 280.

DAWSON. Geography and Natural History of Nova Scotia. Second Edition. *Pictou.* 1851. 24mo. B. 18952

DAWSON. Hand Book of Geography and Natural History of Nova Scotia. *Pictou.* 1848. + Sixth Edition. 1863. 8vo, pp. 95. 18953

DAWSON. On the Conditions of the deposition of Coal, more especially as illustrated by the Coal Formation of Nova Scotia and New Brunswick. [With] Appendix. Descriptive List of Carboniferous Plants. [*London:*] *Geological Society.* 1866. 8vo, pp. 77. 9 Plates. C. 18954

DAWSON. Reports on Schools of Nova Scotia. *Halifax.* 1850–1–2. 18955

Also: Alpine and Arctic Plants. ... *Montreal.* 1862. 8vo. — Duties of Educated Young Men in British America ... *Montreal.* 1865. — Improvement of Agriculture in Nova Scotia. Second Edition. *Halifax.* 1853. 8vo. B. — Inaugural Discourse of Collegiate Education in British North America ... *Montreal.* 1855. 8vo, pp. 29. — Microscopic Structure of some Canadian Limestones. ... *Montreal* 1863. 8vo. B. — On some points in the History and Prospects of Protestant Education in Lower Canada; A Lecture ... *Montreal.* 1864. 8vo, pp. 20. — On the Newer Pliocene and Post Pliocene Deposits of the Vicinity of Montreal, with Notices of Fossils recently discovered in them. ... *Montreal: printed by John Lovell.* 1858. 8vo, pp. 28. H. Mr. Dawson is the author of many articles in the "Proceedings and Journal of the Geological Society of London," "Canadian Naturalist," "American Journal of Education," and other journals, some of which pieces are separately issued.

DAWSON (M.) A Historical Narrative of the Civil and Military Services of Major-General William H. Harrison, and a Vindication of his Character and Conduct as a Statesman, a Citizen, and a Soldier. With a Detail of his Negotiations and Wars with the Indians, until the final Overthrow of the celebrated Chief Tecumseh, and his Brother the Prophet, the whole written and compiled from Original and Authentic Documents, furnished by many of the most respectable characters in the United States. By Moses Dawson. ... *Cincinnati: M. Dawson.* 1824. 8vo, pp. viii, 464, 5 l. 18956

See "N. Am. Rev.," xxi. 248.

DAWSON. Sketches of the Life of Martin Van Buren, ... *Cincinnati.* 1840. 18mo. 18957

DAWSON (S. J.) Report on the Exploration of the Country between Lake Superior and the Red River Settlement, and between the latter place and the Assiniboine and Saskatchewan. By S. J. Dawson. With Maps and Plans. *Toronto.* 1859. 4to, pp. 45. Maps. C. 18958

DAWSON (T. M.) Semi-Centennial Sermon of the Seventh Presbyterian Church ... New York City ... March 29th, 1868, by ... Rev. T. M. Dawson ... with an ... Address ... by the Rev. T. Ralston Smith, D.D. *New York: Egbert, Bourne & Co., Printers.* 1868. 8vo, pp. 43. H. 18959

DAWSON (W. C.) Speech of Hon. W. C. Dawson, of Georgia, on the Bill Granting Land to the State of Iowa in Aid of Constructing certain Railroads. Delivered in the Senate ... March 1, 1852. *Washington.* 1852. 8vo, pp. 12. 18960

[DAWSON (Wm. McD.)] Memorandum in relation to the Gold Mines of the Chaudiere, in Lower Canada. *New York: C. S. Westcott & Co., Printers.* 1865. 8vo, pp. 16. H. 18961

The Day Breaking, 1647. *See* [Eliot (John)].

DAY (C. D.) Address, delivered at the Provincial Industrial Exhibition, Montreal ... Oct. 19, 1850, by the Honorable Charles D. Day ... . *Montreal: printed by Rollo Campbell.* 1850. 8vo, pp. 25. H. 18962

DAY (*Mrs.* C. M.) Pioneers of the Eastern Townships; A Work containing Official and Reliable Information respecting the Formation of Settlements; with Incidents in the Early History, and Details of Adventures, Perils, and Deliverances. *Montreal.* 1863. 4to, pp. 171. 18963

DAY (C. W.) Five Years' Residence in the West Indies. By Charles William Day. *London.* 1852. 2 vols., post 8vo, pp. 640. 18964

See "Blackwood's Mag.," LXXXI.

DAY (G. E.) The Dangers of our Country, and the Means of averting them. A Discourse delivered in Marlbourough, Mass., on the Day of the Annual State Fast, April 7, 1842. By George E. Day ... . *Boston: Press of T. Marvin.* 1842. 8vo, pp. 17. H. 18965

[DAY.] A Genealogical Memoir of the Descendants of Robert Day, of Hartford, Conn., who Died in the Year 1648. *New Haven: Printed by William Storer, Jun.* 1840. 8vo, pp. 44.

[DAY.] A Genealogical Register of the Descendants in the Male Line of Robert Day of Hartford, Conn., who Died in the Year 1648. Second Edition. *Northampton: Printed by J. & L. Metcalf.* 1848. 8vo, pp. 129. 18967

DAY (H. H.) Testimonials in favor of the Plan of Horace H. Day, of New York, for the Cheap Transit of Loaded Vessels between Navigable Waters, by means of Ship Canals with Inclined Planes; especially applicable to the Proposed Work around Niagara Falls. *New York: Wm. C. Bryant & Co., Printers.* 1866. 8vo, pp. 20. H. 18968

DAY (J.) The Divine Right of Infant Baptism, Concisely proved from the Holy Scriptures; and Objections answered. A Sermon, delivered by Jeremiah Day, A.M. Pastor of the Church of New-Preston. (Published by Request.) *Litchfield: Printed by Thomas Collier, in the South End of the Court-House.* 1790. 8vo, pp. 43. 18969

Also: The Christian Preacher's Commission: A Sermon ... before the General Association of Connecticut, at Saybrook ... June 22, 1831. *New Haven.* 8vo, pp. 20. — Sermon delivered ... at Bethlehem, Jan. 4, 1774. ... *New Haven.*

DAY (L. M.) Argument of L. Madison Day, before the United States District Court, (Eastern District of Louisiana,) in the Case of the United States vs. The Property of Thomas Griswold & Co. ... 1863. *New Orleans.* 1864. 8vo, Title, pp. 62. 18970

DAY. United States District Court, (Eastern District of Louisiana,) The United States vs. the Property of Thomas Griswold & Co. L. Madison Day ... . [n. p. n. d.] 8vo, pp. 60. + Second Edition. 8vo, 1 l., pp. 62. H. 18971

DAY (M.) The Literary Remains of Martha Day; with Rev. Dr. Fitch's Address at her Funeral; and Sketches of her Character. *New Haven: printed by Hezekiah Howe & Co.* 1834. 12mo, pp. 121. 18972

DAY (M. L.) Incidents in the Life of a Blind Girl. By Mary L. Day. *Printed for the Author.* 1860. 12mo, pp. 206. Portrait. 18973

DAY (Pliny Butts). A Discourse on Victory and its Dangers, delivered in Dublin, N. H., Fast Day, April 13, 1865. By Rev. P. B. Day. *Concord: McFarland & Jencks,* 1865. 8vo, pp. 20. 18974

DAY. A Memorial Discourse on the Character of Abraham Lincoln, President of the United States, delivered at Hollis, N. H., on the Day of the National Fast, June 1, 1865. By P. B. Day. ... *Concord: Printed by McFarland & Jencks.* 1865. 8vo, pp. 20. B., H. 18975

Fifty copies printed.

DAY. A Tribute to the Memory of Lieut. John Howard Worcester, in a Discourse delivered at Hollis, N. H., January 24, 1864. By Rev. P. B. Day. *Nashua: Telegraph Office.* 1864. 8vo, pp. 16. 18976

Also: Duty of Parents in Educating their Children. A Sermon delivered ... January 28, 1855. ... *Nashua, N. H.: printed by Albin Beard.* 1855. 8vo, pp. 18. H. — [Day.] A Pastor's New Year's Address to his Parishioners. [*Manhaster.*] 16mo, pp. 8. H. — A Sermon delivered at the Funeral of Benjamin Franklin Nichols, August 6, 1854. ... *Nashua: Dodge & Noyes, Printers.* 1854. 8vo, pp. 16. H.

DAY (S. P.) Down South; or, An Englishman's Experience at the Seat of the American War. By Samuel Phillips Day. *London: Hurst & Blackett.* 1862. 2 vols., post 8vo, pp. 328; 327. C. 18977

DAY. English America; or Pictures of Canadian Places and People. By Samuel Phillips Day. *London: T. C. Newby.* 1864. 2 vols., post 8vo. 18978

DAY (S.) Historical Collections of the State of Pennsylvania; containing a copious Selection of the most interesting Facts, Traditions, Biographical Sketches, Anecdotes, &c. relating to its History and Antiquities, both general and local: with Topographical Descriptions of every County and all the larger Towns in the State. By Sherman Day. *Philadelphia.* [1843.] 8vo, pp. 708. 165 Engravings. C. 18979

[DAY (Thomas).] The Desolation of America: A Poem. *London: Printed for E. and C. Dilly.* MDCCLXXVII. 4to, pp. 26.

[DAY.] The Desolation of America: A Poem. *London: Printed for G. Kearsly and Richardson & Urquhart.* MDCCLXXVII. 4to, pp. 26. 18981

A different edition from No. 18980, though printed in the same year. *See* "M. Rev.," LVII. 424.

[DAY.] The Devoted Legions. A Poem. Addressed to Lord George Germaine, and the Commanders of the Forces against America. *London: J. Ridley.* MDCCLXXVI. 4to, pp. 8. J.C.B. + Second Edition. *London: J. Kearsly, and J. Ridley.* M,DCC,LXXVI. 4to, 4 l., pp. 14. + Third Edition. MDCCLXXVI. 4to. 18982

DAY. Four Tracts. Reflections on the present state of England and the Independence of America; upon the Peace, ... Fragment of an original on the Slavery of the Negroes. *London.* 1785. 8vo. 18983

DAY. Fragment of an original Letter on the Slavery of the Negroes. Written in the Year 1775, By Thomas Day, Esq. *London: J. Stockdale.* 1784. 8vo. B. 18984

See "M. Rev.," LXXI. 154.

[DAY.] The Letters of Marius: or Reflections upon the Peace ... the Present Crisis. *London.* 1784. 8vo. S. + Third Edition. *Lonaon.* 1784. 8vo. 18985

DAY. Reflections upon the Present State of England, and the Independence of America. By Thomas Day, Esq; Second Edition. *London: J. Stockdale.* 1782. 8vo, pp. 102. P. + The Third Edition: with Additions. [*Ibid.*] 1783. 8vo, pp. (1), 129. + Fourth Edition, with Additions. [*Ibid.*] 1783. 8vo. B. + The Fifth Edition, with Additions. *London.* 1783. 8vo, pp. 129. 18986

Originally commenced in the "London Courant," but left unfinished for private reasons. The author thinks the independence of the American colonies should be acknowledged, and that great advantages will result to England from such measure. *See* "M. Rev.," LXVII. 321, and Rich, I. 308.

DAY, *and* BICKNELL (John). The Dying Negro, a Poem with a Fragment of a letter on the Slavery of Negroes, written at the request of an American Gentleman. *London.* 1793. 8vo. Plate. 18987

DAY (T.) An Oration on Party Spirit ... 4th of July, 1798. By Thomas Day. *Litchfield: printed by J. Collier.* [n. d.] 8vo, pp. 28. H. 18988

DAY (T.) Digested Index to the Reported Decisions of the Several Courts of Law in the United States. By Thomas Dav. *New York.* 1816. 8vo. 18989

DAY. A Concise Historical Account of the Judiciary of Connecticut. *Hartford.* 1817. 8vo, pp. 32. S. 18990

DAY. An Historical Discourse delivered before the Connecticut Historical Society, Twenty-sixth December, 1843. ... By Thomas Day. *Hartford.* 1844. 8vo, pp. 36. N. 18991

Also: Brief Memoirs of the Class of 1797. By Thomas Day and James Murdock. *New Haven.* 1848. 8vo.

DAY (T. C.) The Democratic Party as it Was and as it Is! Speech of Hon. Timothy C. Day, of Ohio, in the House of Representatives, April 23, 1856. [n. p. n. d.] 8vo, pp. 8.

[DAY.] The Humbug and the Reality. An Address to the People of the First Congressional District of Ohio. *Washington, D. C.: Buell & Blanchard, Printers.* 1856. 8vo, pp. 8. H.

Another edition has the title: "The Humbug, and the Reality. An Address of the Hon. Timothy C. Day, of Ohio, to his Constituents." [n. p. n. d.] pp. 8.

DAY (W.) Slavery in America shown to be peculiarly Abominable, both as a Political Anomaly and an Outrage on Christianity. By William Day ... . *London: Hamilton, Adams, and Co., and J. Balle.* 1841. 12mo, pp. 84. + Second Edition. [*Ibid.*] 8vo, pp. 94. H. 18994

Day's Bank Note List and Counterfeit Detector. Sept. 8, 1848. *New-York.* 8vo. 18995

The Day-Breaking, 1647. *See* [Shepard (T.)]

[DAYRELL (John).] A Treatise of the Church, written against them of the Separation, commonly called Brownists. *London: by W. Jones.* 1617. 4to. 18996

Included in a catalogue of Americana, sold by Puttick and Simpson, in 1860, for 18s.

The Days of Old: or the Battle of Hexham. *Boston.* 12mo.

The Days of Sixty-Three. *Philadelphia: Printed for the Sanitary Committee.* 1864. 12mo, pp. 54. 18998

DAYTON (A. O.) Address delivered before the American Whig and Cliosophic Societies of the College of New Jersey. September 24, 1839. By Aaron Ogden Dayton, Esq. *Princeton: printed by Robert E. Hornor.* 1839. 8vo, pp. 50. B.

DAYTON. Eulogy on La Fayette, pronounced before the Society of Cincinnati of the State of New-Jersey, on the 4th of July, 1835, By Aaron Ogden Dayton ... . 1835. 8vo, pp. 44.

DAYTON (J.) Public Speculation Unfolded: in Sixteen Letters, addressed to F. Childs and J. H. Lawrence. By Jonathan Dayton of New Jersey. *New York.* 1800. 8vo. N. 19001

DAYTON (W. C.) Tariff, or the Rates of Duties Payable on Goods, Wares and Merchandise, imported into the United States of America, on and after the Thirtieth of August, 1842, ... Revised and corrected by William C. Dayton ... *New-York: Baker, Crane & Day.* [n. d.] 8vo, pp. 36, xxiv. 19002

DAYTON (William L.) Speech of Mr. Dayton, of New Jersey, on the Subject of Oregon, &c. Delivered in the Senate of the United States, February 23 and 26, 1844. *Washington: printed by Gales and Seaton.* 1844. 8vo, pp. 25. H. 19003

Also: Address delivered before the American Whig and Cliosophic Societies of the College of New Jersey, Sept. 26, 1843 ... *Princeton.* 1843. 8vo, pp. 30. — Speech ... on the Compromise Bill: ... in the Senate ... June 11 and 12, 1850. [n. p. n. d.] 8vo, pp. 16. H., M. — Speech ... on the Territorial Question, ... in the Senate ... March 22, 1850. *Washington: printed by John T. Towers.* 1850. 8vo, pp. 32. — Speech ... on the Mexican War, the Plans and Conduct of the Campaign. Delivered in the Senate of the United States, Jan. 27 and 28, 1847. [n. p.] *J. & G. S. Gideon, Printers.* [n. d.] 8vo, pp. 16. H. — The Territorial Question. ... in Senate ... March 22, 1850. [n. p. n. d.] 8vo, pp. 16. H.

DAYTON. Correspondence of William L. Dayton, U. S. Minister to France, and Mons. Drouyn de l'Huys, on the subject of "Mediation, arbitration, and other measures looking to the Termination of the existing Civil War." 8vo, pp. 16. (37th Cong., 3d Sess., Ex. Doc., No. 38, 1863.) 19004

DAYTON, *Ohio.* Dayton Directory, City Guide, and Business Mirror, 1856–'7. By C. S. Williams. *Dayton, (O.)* 1856. 8vo. C., P. + Business Directory for 1864–65. *Cincinnati: Hawes & Redfield.* 8vo, pp. 113. 19005

Dayton and Cincinnati (Short Line) Railroad. Report. *Cincinnati.* 1853. 8vo. Continued. 19006

First Exhibit ... of the Condition and Prospects of the Dayton and Michigan Railroad Company. *New-York.* 1852. 8vo.

Third Annual Report of the Dayton and Western Railroad Co. *New York: Baker & Godwin.* 1855. 8vo, pp. 12. Continued. 19008

DAZILLE (M.) Observations sur les Maladies des Negres ... . Par M. Dazille ... . *Paris: Didot le Jeune.* M. DCC. LXXVI. 8vo, pp. xvj, 316, (4). H. 19009

DEACON (W. F.) The Author; or Sketches from Life. *St. John, (N. B.)* 1866. 12mo, pp. 64. 19010

[DEACON.] Warreniana: with Notes, Critical and Explanatory, by the Editor of a Quarterly Review. ... *Boston: Ticknor, Reed, and Fields.* M DCCC LI. 16mo, pp. 192. 19011

This clever book of parodies is mentioned here on account of the imitation of Washington Irving.

DEADY (M. P.) Organic and General Laws of Oregon, 1845–'64. By M. P. Deady. *Portland.* 1866. 8vo. S.

De Ahna (C. H.) [Memorial to Congress. Dated Feb. 14. *Washington.* 1863.] 8vo, pp. 11. H. 19013

De Ahna. Report of the Committee on Military Affairs, on the Petition of Col. Charles H. De Ahna. 8vo, pp. 17. (House of Representatives, Report No. 124, 38th Congress, 1st Session, 1864.) 19014

Dealings with the Dead. *See* [Sargent (L. M.)]

Dealtry (W.) Money, its History, Evils and Remedy. By William Dealtry. *Albany.* 1858. 8vo, pp. 36. S. 19015

Dean (A.) An Attempt to present the Claims of Long Lake [N. Y.] to the Consideration of all those who are in Search of Good Land at a Low Price. By Amos Dean. *Albany.* 1846. 8vo, pp. 35. 19016

Dean. Eulogy on the Life and Character of the late Judge Jesse Buel. Pronounced before the New-York State Agricultural Society, ... 5th February, 1840. *Albany.* 1840. 8vo, pp. 29. 19017

Also: Address ... before the Young Men's State Association of ... New York, at their ... Meeting, at Geneva, Sept. 2, 1841. *Albany: Joel Munsell.* 1841. 8vo, pp. 31, (3). B. — Address, New York State Agricultural Society. ... *Albany.* 1850. S. — Address delivered before the Albany Institute, April 3, 1833. *Albany.* 1833. 8vo, pp. 22. B. — Introductory Lecture before the Young Men's Association for Mutual Improvement in the City of Albany, Delivered Dec. 17. 1839. ... *Albany: J. Munsell.* 1839. 8vo, pp. 33. — Introductory Lecture, ... before the ... Association, Dec. 7, 1848. *Albany: J. Munsell.* 1848. 8vo, pp. 30. — The True Method of Studying and Teaching History: ... *Albany.* 1857. 8vo. S.

Dean (Argus). The Ohio River and its Obstructions, with a Plan for its Improvement; and the Mississippi River, its Geological Character, Overflows, &c., together with a Review of Ellet's "Mississippi and Ohio Rivers." *Cincinnati.* 1857. 8vo, pp. 128. 19018

Dean (C. B.) The Trial of Cyrus B. Dean, for the Murder of Jonathan Ormsby and Asa Marsh, before the Supreme Court of ... Vermont ... . *Burlington: Samuel Mills. Middlebury: Mills and White.* 1808. 8vo, pp. 48. BA., H., W. 19019

Dean (G.) The Emancipation Proclamation and Arbitrary Arrests. Speech of Gilbert Dean in the House of Assembly of New York, February 12, 1863. *Albany.* 1863. 8vo, pp. 15.

Also: Nebraska and Kansas. Speech ... House ... May 19, 1854. [*Washington.*] 1854. 8vo, pp. 7. H. — Speech ... on the Position of N. York on the Presidency ... . House ... April 23, 1852. *Washington.* 1852. 8vo. H.

DEAN (H. C.) Address of Henry Clay Dean, Delivered ... January 16th A.D. 1862. The Supremacy of the Written Constitutional Law ... . [*Des Moines.*] 8vo, pp. 30. H. 19021

DEAN. Letter upon the Connexion of the Methodist Episcopal Church with Slavery. By Henry Clay Dean. [n. p. n. d.] 8vo, pp. 13. B. 19022

DEAN (J.) An Alphabetical Atlas, or Gazetteer of Vermont; affording a Summary Description of the State, its several Counties, Towns, and Rivers . ... By James Dean, A.M. ... *Montpelier: printed by Samuel Goss for the Author. January*, 1808. 8vo, pp. 43, (1). BA., W. 19023

DEAN (Jaspar). A Narrative of the Sufferings, Preservation, and Deliverance of Capt. John Dean and Company; In the Nottingham-Galley of London, cast away on Boon-Island, near New England, December 11, 1710. *London: Printed by R. Tookey and Sold by S. Popping.* [1711.] Sm. 8vo, Title, pp. iv, 23. H. + *Boston.* 1711. 8vo. 19024

DEAN. Narrative of the Sufferings, Preservation, and Deliverance of Capt. John Dean, of the Nottingham Galley, sailing from Boston, and wrecked on Boon Island, near Massachusetts Bay. *London.* 1722. 8vo, pp. 16. C. 19025

For another account, *see* No. 19029.

DEAN. A Narrative of the Shipwreck of the Nottingham-Galley, &c. Publish'd in 1711. Revis'd, and Reprinted with Additions in 1726, by John Deane, Commander. [*London.*] 8vo, pp. 24. + *Reprinted.* 1727. 8vo, pp. 22. + *London.* 1730. 8vo. 19026

DEAN. A Narrative of the Shipwreck of the Nottingham Galley, &c. First published in 1711. Revis'd and Reprinted with Additions in 1726. Republished in 1730, and now propos'd for the Last Edition during the Author's Lifetime. [*London.*] 1738. 8vo, pp. 2, 28. J.C.B. 19027

DEAN. A Narrative of the Shipwreck of the Nottingham Galley, In her Voyage from England to Boston. With An Account of the Miraculous Escape of the Captain and his Crew on a Rock, called Boone-Island; the Hard-ships they endured there, and their happy Deliverance. By John Deane, then Commander of the said Galley; But for many Years after His Majesty's Consul for the Ports of Flanders, residing at Ostend. The Fifth

Edition. [*London:*] *Printed in the Year* M.DCC.LXII. 8vo, 2 l., pp. 28. J.C.B. + Fifth Edition. [*Boston.*] 1762. 8vo, pp. 28.

DEAN. A True Account of the Voyage of the Nottingham-Galley of London, John Deane Commander, from the River Thames to New-England, Near which place she was cast away on Boon-Island, Dec. 11, 1710. by the Captain's Obstinacy, who endeavour'd to betray her to the French, or run her ashore; with an account of the False-hoods in the Captain's Narrative. And a faithful Relation of the Extremities the Company was reduc'd to for Twenty-four Days on that desolate Rock, where they were forc'd to eat one of their Companions who died, but were at last wonderfully deliver'd. The whole attested upon Oath, by Christopher Langman, Mate; Nicholas Mellen, Boatswain; and George White, Sailor in the said Ship. *London: S. Popping.* 1711. 8vo, Title, 4 l., pp. 36. 19029

DEAN (J. W.) A Brief History of the New-England Historical & Genealogical Register ... by John Ward Dean. [n. p. n. d.] 8vo, pp. 8. 19030

DEAN. A Brief Memoir of Rev. Giles Firmin; one of the Ejected Ministers of 1662. By John Ward Dean ... . *Boston.* 1866. 8vo, pp. 16. S. 19031

DEAN. Henry Kingsbury and his Descendants. By John Ward Dean of Boston. 8vo, pp. 4. 19032

Reprinted from the "N. E. Gen. Register," XIII. 157.

DEAN. A Memoir of the Rev. Nathaniel Ward, A.M., Author of the Simple Cobler of Aggawam in America, with Notices of his Family. By John Ward Dean. *Albany: J. Munsell.* 1868. 8vo, pp. 213. BA. 19033

DEAN. Sketch of the Life of Rev. Michael Wigglesworth, A.M. ... By John Ward Dean, ... To which is appended a Fragment of his Autobiography, some of his Letters, and a Catalogue of his Library. Reprinted from the Register for April, 1863. *Albany: J. Munsell.* 1863. 8vo, pp. 20. B. 19034

One hundred copies printed. Reprinted as

DEAN. Memoir of Rev. Michael Wigglesworth, Author of the Day of Doom. By John Ward Dean. Second Edition [enlarged]. *Albany, N. Y.: J. Munsell.* 1871. 8vo, pp. 160.

Edition fifty copies.

DEAN. The Story of the Embarkation of Cromwell and his Friends for New England. (Reprinted from the New England Historical and Genealogical Register.) *Boston.* 1866. 8vo, pp. 11. 19036

DEAN (P.) A Discourse, delivered at the Annual Election, January 4, 1832. ... By Paul Dean. *Boston: Dutton and Wentworth, Printers.* 1831 [*sic*]. 8vo, pp. 38. BA. 19037

DEAN. A Sermon, preached before the Antient and Honorable Artillery Company, on the 177th Anniversary of their Election of Officers; Boston, June 3, 1816. By Rev. Paul Dean ... Second Edition. *Boston: published by E. G. House.* 1816. 8vo, pp. 22, (1). BA., H. 19038

Also: Masonic Address, Dedham, 1816. *Attleborough.* 1817. — Masonic Address at Walpole, Mass., June 24, 1823. *Boston.* 1823. 8vo. W. — Discourse delivered at Bulfinch Street, on taking leave of the Society ... *Boston.* 1840. 8vo. — Discourse ... before the African Society ... on the Abolition of the Slave Trade by the Government of the United States ... July 14, 1819. By Paul Dean ... . *Boston: Nathaniel Coverly.* 1819. 8vo, pp. 16. BA. — Discourse ... on the Character and Death of the Rev. John Murray ... . Oct. 29, 1815. *Boston.* 1815. 8vo. — Eulogy ... on the Character of ... Thomas Smith Webb. *Boston: E. G. House.* 1819. 8vo, pp. 16. BA. + Second Edition. *Boston.* 1819. 8vo. H. — A Sermon ... at the Installation of the Rev. Hosea Ballou, ... Roxbury, July 26, 1821. ... *Boston.* 1821. 8vo, pp. 24. BA.

DEAN (Samuel). *See* Deane (Samuel).

DEAN (S.) A Plain and Candid Statement of Facts of the Difficulty existing between Mr. B. L. Hamlen and Mrs. Sarah Dean; being an Appeal to the Moral and Religious Community from a defenceless Widow for Justice and Protection. *New Haven.* 1843. 8vo. BM. 19039

DEAN (S.) Eulogy Pronounced in the City Hall, Providence, April 19, 1865, on the Occasion of the Funeral Solemnities of Abraham Lincoln, before his Excellency, James Y. Smith, Governor of the State of Rhode Island; Members of the General Assembly; City Authorities; The Military; Civic Societies, and Others. By Rev. Sidney Dean. *Providence: H. H. Thomas & Co.* 1865. 8vo, pp. 23. B. 19040

DEAN. The War: and the Duty of a Loyal People. A Sermon, ... Providence, R. I., ... July 27, 1862, by the ... Rev. Sidney Dean. *Providence: Pierce & Budlong, Printers.* 1862. 8vo, pp. 16. 19041

Also: Oration ... July 4, 1864 ... 1864. 8vo.

IMAGE EVALUATION
TEST TARGET (MT-3)

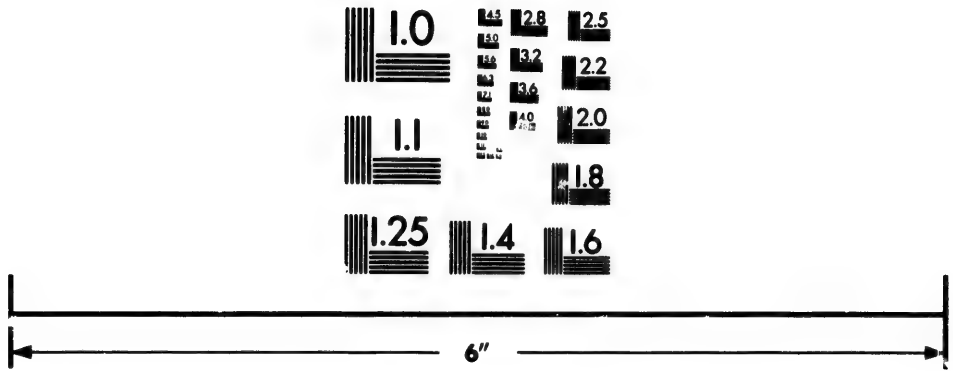

Photographic
Sciences
Corporation

23 WEST MAIN STREET
WEBSTER, N.Y. 14580
(716) 872-4503

2.8
2.5
3.2
3.6
2.2
2.0
1.8
1.0

DEAN (S.) A Brief History of the Town of Stoneham, Mass. from its First Settlement to the Present Time: with an Account of the Murder of Jacob Gould, On the Evening of Nov. 25, 1819. By Silas Dean. ... *Boston: Printed at S. R. Hart's.* 1843. 12mo, pp. 36. C., H. 19042

El Dean de la Santa Iglesia Cathedral de Guatemala, expresa los fundamentos, que tuvo, para ordenar, que en la Collecta del Santo Sacrificio de Missa, se pidiesse por toda la Real Audiencia; diciendo Regium Senatum, haviendo fallecido el Señor Presidente de dicha Real Audiencia; y que no se nombrase separadamente en la referida Collecta á el Señor Oidor mas antiguo. [*Guatemala.* About 1640.] Folio, 4 leaves. 19043

DEANE (C.) A Bibliographical Essay on Governor Hutchinson's Historical Publications. By Charles Deane. *Boston: privately printed.* 1857. Sq. 8vo, pp. 39. H. 19044

Fifty copies printed.

[DEANE.] A Brief Memoir of Robert Waterston, a Boston Merchant. By one who knew him many years. A Few Copies for Private Distribution. *Boston.* 1869. 8vo, pp. 11. H.

[DEANE.] Bibliographical Tracts. No. 1. Spurious Reprints of Early Books. *Boston.* 1865. Rl. 8vo, pp. 19. H.

"From the Boston Daily Advertiser of March 24, 1865." This reprint was not made by Mr. Deane. It is a review of "Salem Witchcraft by ... Calef, and Cotton Mather ... with Notes by Samuel P. Fowler." 135 copies printed, 6 copies on India paper.

DEANE. Communication [to the Mass. Hist. Soc. 1866–67], respecting the Seal of the "Council for New England." By Charles Deane. [*Cambridge, Mass.* 1867.] 8vo, pp. 4. C., H.

Thirty copies printed from the "Proceedings of the Massachusetts Hist. Soc."

DEANE. The Forms of issuing Letters-Patent by the Crown of England, with some Remarks on the Massachusetts Charter of the 4th of March, 1628–9. A Paper read before the Massachusetts Historical Society, 21st December, 1869. By Charles Deane. Fifty copies for private distribution, reprinted from the Proceedings. *Cambridge.* 1870. 8vo, pp. 24. 19048

Fifty copies reprinted for private distribution.

DEANE. Memoir of George Livermore. Prepared agreeably to a Resolution of the Massachusetts Historical Society.

By Charles Deane. *Cambridge.: Press of John Wilson and Son.* 1869. 8vo, pp. 60. B., BA., H. 19049

Also on large paper.

DEANE. Remarks on Sebastian Cabot's Mappemonde. From the Proceedings of the American Antiquarian Society, for April, 1867. *Cambridge: Press of John Wilson and Son.* 1867. 8vo, pp. 8. BA., C., H. 19050

Fifty copies printed.

DEANE. Some Notices of Samuel Gorton, one of the First Settlers of Warwick, R. I., during his Residence at Plymouth, Portsmouth, and Providence; chiefly derived from early Manuscripts; with a Brief Introductory Memoir. ... By Charles Deane. *Boston: printed by Coolidge & Wiley.* 1850. 4to, pp. 41. H. 19051

Twenty-five copies reprinted from the "N. E. Hist. and Geneal. Register," for private distribution. Mr. Deane also edited Bradford's "History of Plymouth Plantation," Bradford's "Third Dialogue," the "First Plymouth Patent," Smith's "True Relation," Wingfield's "Discourse of Virginia," Phillis Wheatley's "Letters," Cushman's "Sermon preached at Plymouth, 1621," Wheelwright's "Antimonian Sermon," C. Mather's "Life of T. Dudley," Captain Smith's "Last Will and Testament," the "History of Bacon's and Ingram's Rebellion," and the "Records of the Council for New England," the principal part of these having been first printed in the publications of the Massachusetts Historical Society, or the "Archæologia Americana." Some of these pamphlets might have been entered under Mr. Deane's name, for his notes and discussions are of greater length than the text.

DEANE (E.) Oration [Poetical] pronounced at Tiverton, July 4, 1804. *Dedham.* 1804. 8vo. N. 19052

DEANE. An Oration pronounced at Plympton. Feb. 23, 1809. On the Present Alarming Situation to which the United States are Reduced. By E. Deane, M.D. *Dedham: Printed by H. Mann. February*, 1811. 16mo, pp. 12. H. 19053

DEANE (J.) Iconographs, from the Sandstone of Connecticut River, [With Memoir upon the Fossil Footprints and other Impressions.] By James Deane, M.D. *Boston: Little, Brown and Company.* 1861. 4to, pp. 61. 46 Plates. B., BA. 19054

Also: Illustrations of Fossil Footprints of the Valley of the Connecticut. [*Cambridge, Mass.* 1849.] 4to. 9 Plates.

DEANE (John). *See* Dean (John).

DEANE (S.) The Death of an Aged Servant of God considered and improved. Funeral Discourse delivered at Portland, May 31, 1795, on the Death of Rev. Thomas Smith. By Rev. Samuel Deane. *Portland.* 1795. 8vo, pp. 24. M., W. 19055

DEANE. The New-England Farmer; or Georgical Dictionary: containing a Compendious Account of the Ways and Methods In which the most Important Art of Husbandry, in all its various Branches, is, or may be, practised to the Greatest Advantage in this Country. ... By Samuel Deane, A.M. ... *Worcester, Mass.: Isaiah Thomas.* MDCCXC. 8vo, pp. viii, 335. BA. + *Worcester, Mass.* 1797. 8vo, pp. 332. C. + Third Edition, Corrected, Improved ... and Adapted to the Present State ... of Agriculture. *Boston.* 1822. 8vo. 19056

The first work of the kind published in this country.

DEANE. An Oration, delivered in Portland, July 4th, 1793, in Commemoration of the Independence of the United States of America. By Samuel Deane, D.D. *Portland: Thomas B. Wait.* 1793. 8vo, pp. 14. BA. 19057

DEANE. A Sermon ... February 19th. 1795. being a Day of National Thanksgiving ... . By Samuel Deane ... . *Portland: Thomas B. Wait.* 1795. 8vo, pp. 20. BA. 19058

DEANE. A Sermon preached before ... the Hon. the Council, Senate, and House of Representatives of the Commonwealth of Massachusetts, May 28th, 1794. Being the Day of General Election. By Samuel Deane, D.D. ... *Boston: Printed by Adams and Larkin.* 1794. 8vo, pp. 31, 6. B., BA., H., W., 19059

The appendix contains a list of preachers. *See* Barnard (Thomas), and Smith (Thomas).

DEANE (Samuel). Discourse delivered at the Dedication of the Second Congregational Church, Scituate, Oct. 13, 1830. ... *Boston.* 1830. 8vo. pp. 19. M. 19060

DEANE. History of Scituate, Massachusetts, from its First Settlement to 1831. By Samuel Deane. *Boston: James Loring.* 1831. 8vo, 2 l., pp. 406, (2). BA., C. 19061

DEANE. Sermon at Scituate, Mass. May 26, 1817, before the Scituate Auxiliary Society for the Suppression of Intemperance. ... *Boston.* 1817. 8vo, pp. 15. M., W. 19062

One of the rarest town histories. A large portion of the edition was destroyed by fire at the time of publication. *See* "Christian Examiner," XII. 163, and "Am. M. Rev.," I. 72. Also: The Populous Village: a Poem, recited before the Philermenian Society of Providence, Sept., 1826. ... *Providence: Miller & Grattan.* 1826. 8vo, pp. 18.

DEANE (Silas). An Address to the Free and Independent Citizens of the United States of North-America. *Hartford: Printed by Hudson & Goodwin.* MDCCLXXXIV. Sm. 8vo, pp. 30.

Charges of fraud and peculation in the management of the public moneys, and of engaging himself in the interest of the enemies of his country, etc., led to this publication.

DEANE. An Address to the United States of North America. To which is added, A Letter to the Hon. Robert Morris, Esq. with Notes and Observations. By Silas Deane, Esq. Late one of the Commissioners Plenipotentiary from the United States, to the Court of Versailles. *London: J. Debrett.* 1784. 8vo, 2 l., pp. 95. BA., P. + *London Printed. New-London: Re-printed and sold By T. Green.* 1784. 8vo, pp. 54. M. 19064

DEANE. Papers in Relation to the Case of Silas Deane. Now first Published from the Original Manuscripts. [Edited by Edward D. Ingraham.] *Philadelphia: printed for the Seventy-Six Society.* 1855. 8vo, 2 l., pp. 17–201, 3, (1). BA., C. 19065

DEANE. Paris Papers; or Mr. Silas Deane's late intercepted Letters, to His Brothers, and other intimate Friends, in America. To which are annexed for Comparison, the Congressional Declaration of Independency in July 1776, and that now inculating [*sic*] among the revolted Provinces, with the never-to-be-forgotten Orders of the Rebel General in August 1776, for preventing a Pacification. *New-York: James Rivington.* [1782.] Sm. 8vo, pp. xii, 141, xxxii, 24 [36]. BA. 19066

See Lee (Arthur).

DEANE. An Echo from the Temple of Wisdom; or an Answer to an Address to Silas Deane, Esq. *Philadelphia.* 1779.

DEANE (W. R.) A Biographical Sketch of Elkanah Watson, Founder of Agricultural Societies in America, and the Projector of Canal Communication in New York State. With a Brief Genealogy of the Watson Family early settled in Plymouth Colony. By Wm. R. Deane ... . *Albany: J. Munsell.* 1864. 8vo, pp. 16. 19068

DEANE. Brief Memoirs of John and Walter Deane, Two of the First Settlers of Taunton, Mass., and of the Early Generations of their Descendants. ... with Incidental Notices of other Deans in England and America. By William Reed Deane. assisted by others. *Boston: Printed by Coolidge & Wiley.* 1849, 8vo, pp. 16. B. 19069

DEANE. A Genealogical Memoir of the Leonard Family; containing a Full Account of the First Three Generations of the Family of James Leonard, who was an Early Settler of

Taunton, Ms.; with Incidental Notices of Later Descendants. ... By Wm. R. Deane ... . *Boston: S. G. Drake.* 1851. 8vo. Portrait of Perez Fobes. 19070

DEARBORN (Henry). An Account of the Battle of Bunker Hill. Written for the Portfolio, at the request of the Editor. By H. Dearborn, Maj.-Gen. U. S. A. Illustrated by a Map, drawn by Henry de Berniere, 10th Royal British Infantry, and corrected by C 1. Dearborn. *Philadelphia.* 1818. 8vo, pp. 16. Map. B., C. 19071

See Putnam (D.) for a reply.

DEARBORN. Sketch of the Life of Major Gen. Henry Dearborn, From 1775, to 1812. *Printed at the Office of the Yankee, Boston.* [18—.] 8vo, pp. 24. H. 19072

DEARBORN (Henry Alexander Scammell). An Address Delivered on the VIII of October MDCCCXXX, the Second Centennial Anniversary of the Settlement of Roxbury. By H. A. S. Dearborn. ... *Roxbury: Charles P. Emmons.* MDCCCXXX. 8vo, pp. 40. BA. 19073

DEARBORN. Defence of Gen. Henry Dearborn, against the Attack of Gen. William Hull. By H. A. S. Dearborn. *Boston: printed by Edgar W. Davis.* 1824. 8vo, pp. 28. H.

DEARBORN. Enquiry into the Conduct of Gen. Putnam in relation to the Battle of Bunker Hill, and Remarks on S. Swett's Sketch of that Battle. *Boston.* 1819. 8vo. B. 19075

DEARBORN. Letters on the Internal Improvements and Commerce of the West. By H. A. S. Dearborn. *Boston.* 1839. 8vo, pp. 120. B., S. 19076

DEARBORN. Sketch of the Life of the Apostle Eliot, prefatory to a Subscription for erecting a Monument to his Memory. By H. A. S. Dearborn. *Roxbury: Norfolk Co. Journal Press.* 1850. 8vo, pp. 32. Plate. 19077

Also: Address before the Berkshire Agricultural Society, at Pittsfield, October 8, 1840 ... *Pittsfield.* 1840. — An Address delivered before the Massachusetts Horticultural Society, on the Celebration of their First Anniversary, September 19, 1829. ... *Boston.* 1829. 8vo. + Second Edition. *Boston.* 1833. 8vo. — Address delivered before the Massachusetts Society for promoting Agriculture, Oct. 14, 1835. *Boston.* 1835. 8vo, pp. 27. — An Oration delivered at Salem on the Fourth of July, 1806, ... *Salem.* 1806. pp. 14. — An Oration ... at Boston, on the Fourth Day of July, 1811, before the ... Bunker-Hill Association. *Boston: Munroe & French.* [1811.] 8vo, pp. 15. BA., M. — Speech ... on the Tariff Bill ... House of Representatives, Jan. 14, 1833. [1833.] Broadside. H. Allibone quotes, "Biography of Commodore Bainbridge," and "Life of his Father," which I have not seen.

DEARBORN (N.) Boston Notions; being an Authentic and Concise Account of "that Village" from 1630 to 1847. By Nathaniel Dearborn ... . *Boston: Nathaniel Dearborn.* 1848. 18mo, pp. xx, 7–426, List of [30] Engravings, 1 l. BA., C.

DEARBORN. Concise History of, and Guide through Mount Auburn ... . *Boston: Nathaniel Dearborn.* 1843. 18mo, pp. 74, (1). Map. H. + Guide through Mount Auburn ... . By Nathaniel Dearborn ... . *Boston.* 1847. 12mo, pp. 12. H. + Dearborn's Guide Through Mount Auburn ... . Fourth Edition, with Fifty-Four Engravings of the Monuments. *Boston.* 1850. + 1851. 12mo, pp. 44. M. + With Eighty Engravings ... of Monuments ... *Boston.* 1852. 8vo, pp. 48. H. + 1854. 12mo, pp. 53. H. + With Seventy-Six Engravings ... and a Plan of the Cemetery. *Boston.* 1856. 18mo, pp. 53. + Eleventh Edition. *Boston: Nathaniel S. Dearborn.* 1857. 18mo, Title, pp. 55. Map. BA. 19079

DEARBORN. A New and Complete Map of the City of Boston. By Nathaniel Dearborn. *Boston.* 1839. 19080

DEARBORN. Reminiscences of Boston, and Guide through the City and Environs. *Boston: Nathaniel Dearborn.* [1851.] 18mo, pp. 180. BA. 19081

DEARBORN (W.) Portland and Lake Champlain Rail Road. By W. Dearborn. 19082

DEARBORN (W. L.) Description of a Railroad Route from St. Louis to San Francisco, in Letters to P. P. F. Degrand, from W. L. Dearborn, Civil Engineer, 1849. With Map and Profile. *Boston.* 1850. 8vo, pp. 16. H., S. 19083

[DEAS (Anne Izard).] *See* Izard (R.)

DEAUBONNEAU (*Citoyen*). Un mot sur les Colonies Françaises, et particulièrement sur Saint Domingue par le Citoyen Deaubonneau. *Paris.* 1800. 8vo, pp. 44. 19084

DE B***. *See* Brosses (C. De), Vol. II., No. 8588.

DE BACKER. *See* Backer, Vol I., No. 2619.

DEBAR (J. H. Diss). Memorial on the Necessity of inviting Foreign Emigration to West Virginia. February, 1864. [*Wheeling.* 1864?] 8vo, pp. 8. H. 19085

Also: Office of the Commissioner of Immigration for West Virginia, St. Clara Colony, Doddridge Co., W. V., Oct. 1st, 1865. [Letter to] ... A. J. Boreman, Governor of West Virginia ... . [Signed J. H. Diss Debar, Commissioner of Immigration. n. p. 1865.] 8vo, pp. 4. H.

Debarquement de la Flotte Française à St. Domingue; faisant suite aux revolutions de cette île. Revolte des negres, etc.: avec un Precis Historique de l'erection de cette île en royaume d'Haiti. *Paris: Tiger.* 1820. 18mo, 2 sheets. 19086

Debate at the Lane Seminary, Cincinnati. Speech of James A. Thorne, of Kentucky, delivered at the Annual Meeting of the American Anti-Slavery Society, May 6, 1834. Letter of the Rev. Dr. Samuel H. Cox, against the American Colonization Society. *Boston: Garrison and Knapp.* 1834. 8vo, pp. 16.

Debate in the House of Commons, on the Abolition of the Slave Trade, 2nd April, 1792. *London.* [n. d.] 8vo, pp. 178.

Debate in the House of Commons, on the Measures of Government, for the Amelioration of the Condition of the Slaves. *London.* 1824. 8vo, pp. 71. 19089

Debate in the Massachusetts Senate, on the Bill to Incorporate the Boston and Halifax Telegraphic Cable Co. March 24 and 26, 1859. Phonographic Report by J. M. W. Yerrinton. *Boston: Henry W. Dutton & Son, Printers.* 1859. pp. 48. H.

The Debate in the House of Lords, 7th March, 1826, on Slavery in the West Indies. *London.* 1826. 8vo, pp. 54.

Debate in the House of Representatives of the United States, on the Seminole War, in January and February, 1819. *Washington.* 1819. 12mo, pp. 591. C., M. 19092

Debate in the Senate on the Protection of Property in the District of Columbia. From Houston's Senate Debates. Thursday, April 20, 1848. [*Washington.* 1848.] 8vo, pp. 16. H.

The Debate on a Motion for the Abolition of the Slave-Trade; in the House of Commons. ... April 18 and 19, 1791. Reported in Detail. *London: W. Woodfall.* 1791. 8vo, pp. 123. B., C., W. 19094

See "M. Rev.," VI. 226.

Debate on a Motion for the Abolition of the Slave-Trade, in the House of Commons, on Monday the Second of April 1792, Reported in Detail. *London: W. Woodfall.* MDCCXCII. 8vo, pp. 178. 19095

Debate on the Resolution providing for the Publication of the

Debates of Congress; in the Senate of the United States, February 24, 1869. *Washington.* 1869. 8vo, pp. 16. H. 19096

Debate on the Resolutions Providing for the Publication of the Debates of Congress; in the Senate and House of Representatives, February and March, 1869. *Washington.* 1869. 8vo, pp. 24. H. 19097

The Debates and Proceedings in the Congress. *See* Congress, Vol. IV., No. 15519.

The Debates at Large between the House of Lords and House of Commons, at the Conference relating to the Word Abdicate, and the Vacancy of the Throne, by the flight of James II. *London.* 1695. 16mo. M. 19098

The revolution of New York, in which James Leisler was unjustly executed, arose from the flight of James II.

Debates in both Houses of Parliament, on the Seventeenth and Twenty-first of February, 1783, on the Articles of Peace. *London.* 1783. 8vo. 19099

Debates in the British House of Commons, May 13, 1789, on the Petitions for the Abolition of the Slave Trade. *Philadelphia.* 1789. 8vo. P. 19100

Debates in the Congress of the United States, on the Bill for Repealing the Law "for the more Convenient Organization of the Courts of the United States;" during the First Session of the Seventh Congress, and a List of the Yeas and Nays on that Interesting Subject. *Albany: printed by Whiting, Leavenworth and Whiting.* 1802. 8vo, pp. 796. 19101

Debates de la Camara de Senadores de Buenos Aires sobre el proyecto que autoriza al Gobernador de la Provincia a convocar e instalar el Congreso nacional. Edicion oficial. *Buenos Aires.* 1862. 4to, pp. 192. 19102

Debates in Council, on the Banks of the Ottawa River, November, 1791. *Philadelphia.* 1792. 8vo. P. 19103

Debates in the Conventions of the various States and of the United States. *See* "United States," and the names of the several States holding such conventions.

Debates in the House of Representatives, of the United States, during the First Session of the Fourth Congress. Part I.

Upon the Constitutional Powers of the House, with respect to Treaties. || Part II. Upon the Subject of the British Treaty. *Philadelphia: printed for Benj. Franklin Bache.* 1796. 2 pts., 8vo, pp. 386; 362. c. + The Second Edition. *Philadelphia: Wm. Duane.* 1808. 8vo. 19104

Debates in the Senate of the United States, on the Judiciary, during the First Session of the Seventh Congress; also the several Motions, Resolutions and Votes taken on that Momentous Subject, and a complete List of the Yeas and Nays as entered on the Journals. *Philadelphia: E. Bronson.* 1802. 8vo, pp. 324. c. 19105

Debates of the House of Commons, 1774. *See* Cavendish, Vol. III., 11601.

Débats entre les accusateurs et les accusés dans l'affaire des colonies ... . *Paris: Imprimerie nationale. An* III [179–]. 9 vols., 8vo, Title, 369; 354; 383; 390; 355; 391; 406; 354; 111 [misprint for 208]. H. 19106

[De Beck (William L.)] Murder will out. The first step in Crime leads to the Gallows. The Horrors of the Queen City. By an Old Citizen. *Cincinnati.* 1867. 8vo, pp. 128.

Reproduced with a long title as

De Beck. The Horrors of the Queen City; being an account of the two Soldiers who were executed at old Fort Washington ... . By Colonel William L. De Beck. *Cincinnati.* 1867. 8vo. 19108

De Bellgraves (H.) The True and Affecting History of Henrietta De Bellgraves, a Woman born only for Calamities; ... giving an Account of her Shipwreck, ... her Rescue by a party of Indians ... . Written by herself, and Addressed to her Daughter Zoa. *New York.* 1828. 12mo, pp. 40. 19109

De Boileau (L.) Recollections of Labrador Life. By Lambert De Boileau. *London: Saunders and Otley.* 1861. Post 8vo, pp. 251. 19110

De Bonelli (L. H.) Travels in Bolivia and Across the Pampas. By L. H. De Bonelli. *London: Hurst and Blackett.* 1854. 2 vols., post 8vo. 19111

Debouchel (V.) Histoire de la Louisiane depuis la première découverte jusqu'en 1840. *Nouvelle-Orléans.* 1841. 12mo, pp. 197. 19112

De Boucherville (C. B.) Programme d'étude pour la formation d'une Banque Agricole Nationale pour le Bas Canada. *St. Hyacinthe.* 1862. pp. 23. 19113

De Boucherville. The system of Credit Foncier, annexed to the Report of the Special Committee appointed by the Legislative Assembly to enquire into the expediency of Establishing it in Lower Canada. [In French and English.] *Quebec.* 1863. 8vo, pp. 177. (Sess. Paper.) 19114

De Bow (James Dunworthy Brownson). Cotton Commerce, and the Southern States, embracing a Series of Papers condensed from the earlier volumes of De Bow's Reviews upon the Cultivation, Commerce, and Manufacture of Cotton. *New Orleans.* 1856. 8vo. 19115

De Bow. Commercial Review of the South and West. ... J. D. B. De Bow, Editor ... . *New-Orleans.* 1846. 8vo. Continued. 19116

The title was changed to "De Bow's Review, of the Southern and Western States. Devoted to Commerce ... &c. ... Edited by J. D. B. De Bow. ... Vol. IX. — New Series, Vol. I. *New-Orleans.* 1850." 8vo; the numbers for March and April, 1862, were published at New Orleans; July and August, 1864, at Columbia, S. C., and the title was then changed to "De Bow's Monthly Review. Agricultural, Commercial Industrial Progress & Resources. New Series. Vol. I. No. I. January, 1866. *New York: J. D. B. De Bow.* 1866," and afterwards to "De Bow's Review, devoted to the Restoration of the Southern States and the Development of the Wealth and Resources of the Country. ... Vol. II. *Nashville.* 1866," published at New Orleans since 1867. R. G. Barnwell and E. Q. Bell appear as editors in 1867, after De Bow's death.

De Bow. Encyclopædia of the Trade and Commerce of the United States, more particularly of the Southern and Western States; giving a View of the Commerce, Agriculture, Manufactures, Internal Improvements, Slave and Free Labour, Slavery Institutions, Products, &c. of the South. By J. D. B. De Bow. Second Edition. *New York.* 1854. 2 vols., 8vo. 19117

Another name for the "Indusrial Resources," etc., described below:

De Bow. The Industrial Resources, etc., of the Southern and Western States: embracing a View of their Commerce, Agriculture, Manufactures, Internal Improvements; Slave and Free Labor, Slavery Institutions, Products, &c., of the South; Together with Historical and Statistical Sketches of the different States and Cities of the Union ... . By J. D. B. De Bow ... . *New Orleans.* 1852–53. 3 vols., 8vo, pp. vii, 464; iv, 560; iv, 584, x. BA., H. + Third Edition. *New York.* 1854. 1 vol., 8vo. 19118

De Bow. Mortality Statistics of the Seventh Census of the United States, 1850 ... . By J. D. B. De Bow, Superintendent United States Census. *Washington: A. O. P. Nicholson, Printer.* 1855. 8vo, pp. 303, (1). 19119

See also "Census," Vol. III., No. 11669.

[De Bow.] The Political Annals of South Carolina. By a Citizen. ... *Charleston: Burges & James.* 1845. 8vo, pp. 50.

De Bow. Statistical View of the United States, embracing its Territory, Population — White, Free Colored, and Slave — Moral and Social Condition, Industry, Property, and Revenue; the detailed Statistics of Cities, Towns, and Counties; being a Compendium of the Seventh Census; to which are added the Results of every previous Census, beginning with 1790, in Comparative Tables. ... By J. D. B. De Bow. *Washington.* 1854. 8vo, pp. 400. 19121

De Brahm. *See* Vol., I., No. 1147, and Vol. II., Nos 7324–26.

Debret (J. B.) Voyage pittoresque et historique au Brésil depuis 1816 jusqu'en 1831, ou Séjour d'un artiste français au Brésil pendant les quinze premières années de la régéneration politique de ce territoire, époque de l'avenement de l'abdication de S. M. D. Pedro, premier fondateur de l'empire bresilien. [Prospectus.] *Paris: F. Didot.* 1833. 4to. + *Paris.* 1834–39. 2 vols., folio. 144 Plates, a Portrait, and a Facsimile. 19122

A fine work. There are copies with colored plates.

Debrett (J.) A Collection of Scarce and Interesting Tracts; written by persons of Eminence, upon Political and Commercial Subjects, from 1763 to 1770. *London: J. Debrett.* 1788. 4 vols., 8vo. c. 19123

This is the general title to a series of tracts published by Debrett, all of which are described in this Dictionary in their proper place

Debrett. Collection of all the Treaties of Peace, Alliance, and Commerce, between Great Britain and other Powers, from 1648 to 1784. To which is prefixed, a Discourse on the Conduct of Great Britain in respect to Neutral Nations, by Charles Jenkinson. *London: J. Debrett.* 1785. 3 vols., 8vo. 19124

De Brun (*M.*) Recueil du discours | fait par | Monsieur de Brun | Ambassadeur d'Espagne à Mes- | sieurs les Estats-Generaux, en la | grand assemblée de 28 Mars | 1651. | *Imprimée à*

Anvers chez Jean Hu-|sens, demeurant au Marche, 1651.| 4to, pp. 12. 19125

De Bry (Theodore). *See* Bry (T. de), Vol. III.

The Debtor & Creditor's Vade Mecum. A Commentary on the Insolvent Laws of New-York, with a Digest thereof. To which is prefixed an Address to the Legislature. *New-York: D. Longworth.* 1810. 24mo, pp. xi, 72. H. 19126

The Debtor's Prison. A Tale of a Revolutionary Soldier. *New York.* 1834. 18mo. S. 19127

Deby (P. N. H.) De l'Agriculture en Europe et Amérique, considérée et comparée dans les intérêts de la France et de la Monarchie. ... *Paris: Mme. Huzard.* 1825. 2 vols., 8vo. 3 Plates. S. 19128

Decaisne (J.) *See* Du Petit Thouars.

Decalves (A.), *pseudonym.* New Travels to the West Ward, or unknown parts of America, Being a Tour of almost Fourteen Months: Containing An Account of the Country upwards of Two Thousand Miles West of the Christian parts of North America; with an Account of white Indians, their Manners, Habits, and many other Particulars. By Don Alonso Decalves. Confirmed by three other Persons. *Boston: John W. Folsom.* [n. d.] 16mo, pp. 45. C. 19129

Decalves. Eine ganz neue und sehr merkwürdige Reisebeschreibung, oder, zuverlässige ... Nachrichten von den Westlichen bisjetzt noch unbekannten Theilen von America. ... Von Don Alonso Decalves. *Philadelphia.* 1796. 12mo, pp. 82. H.

De Camp (J.) Reply of Com. John De Camp, to Aspersions upon his Character Contained in an Article Published in the Charleston Mercury, of November 6, 1855, Entitled "Commander Thomas Petigru and the Naval Board." [n. p.] 1856. 8vo, pp. 12. H. 19131

Decanver (H. C.), *anagram.* *See* Cavender (C. H.), Vol. III., No. 11599.

Decatur (S.) Correspondence between the late Commodore Stephen Decatur and Commodore James Barron, which led to the unfortunate meeting of the twenty-second of March. *Boston: printed for Private Distribution.* 1820. 8vo, pp. 22. +

Washington: Gales & Seaton. 1820. 8vo, pp. 26. + *Richmond.* [n. d.] 8vo. + *Charleston.* 1820. 8vo. 19132

Relates to the affair of the "Chesapeake." *See* Niles' "Register," XVIII. 98, and "National Portrait Gallery," III. 6.

DECATUR. Proceedings of a Court of Inquiry, Held on the U. S. Frigate Constitution at N. Y., in April 1815, To investigate the Causes of the Loss of the Frigate President, while under the Command of Commodore S. Decatur. *New York.* 1815. 8vo. 19133

DECATUR. Sketch of the Naval Exploits of the Late Commodore Decatur. [From the Analectic Magazine, Vol. I., for 1813.] [n. p. 1813.] 8vo, pp. 8. H. 19134

DECATUR (*Mrs.* S. W.) Documents relative to the Claims of Mrs. Decatur, with her Earnest Request that the Gentlemen of Congress will take the Trouble to read them. *Georgetown, D. C.: James C. Dunn, Printer.* 1826. 8vo, pp. 62. H.

DECATUR. Documents relative to the Claim of Mrs. Decatur against the Government of the United States. *Georgetown.* 1827. 8vo. C. 19136

DECATUR. Documents relative to the Claim of Mrs. Decatur, with her earnest request that Congress will do her the favor to read them. *Washington.* 1834. 8vo, pp. 52. 19137

DECATUR BANK, *Ala.* Preamble and Resolutions of the Decatur Bank. [*Tuscaloosa?* 1839.] 8vo. BM. 19138

DECAZE. Compagnie de colonisation générale à la Guyane française, proposée à l'industrie nationale. *Paris.* 1826. 8vo.

December 30, 1777. All Gentlemen Volunteers, ... 4to, broadside. 19140

Advertisements for recruits to the armed brig "Stanley," belonging to H. B. M. ship "Roebuck." Fifty copies printed, at Philadelphia, by J. Humphreys.

DE CHARMS (R.) De Charms's Tracts for the Times. No. V. An Opinion on the Nature of our National Union, and the Right Way to restore it. No. VII. The War Spirit of the Present Day is Antichrist. *Philadelphia: Printed and Published by the Author.* 1861. 16mo, pp. 26, 12. H. 19141

DE CHARMS. A Discourse on the True Nature of Freedom and Slavery, delivered before the Washington Society of the

New Jerusalem, in view of the One Hundredth and Eighteenth Anniversary of Washington's Birth. By Richard De Charms. *Philadelphia: J. H. Jones.* 1850. 8vo, pp. 63. 19142

De Charms. Some Views of Freedom and Slavery in the Light of the New Jerusalem. By Richard De Charms. *Philadelphia.* 1851. 12mo, pp. 108. 19143

Decision of the King of the Netherlands considered in reference to the United States and the State of Maine. *Portland.* 1831. 8vo. c. 19144

Decision of the Supreme Court of the State of New York, sustaining the Constitutionality of Legal Tender Notes. Delivered at Rochester, April 4, 1863. *Rochester.* 1863. 8vo, pp. 42. 19145

Decisiones de la Real Audencia, y Chancilleria des Domingo Isla vvlgo Española, del Nuevo Orbe Primada, en Defensa de la Jurisdicion y Auctoridad Real, por el Doctor Don Geronymo Chacon Abarca, y Tiedra, etc. *Salamanca.* 1676. Folio.

Decisions de la Audiencia de la Isla Española con una defensa de la jurisdiction real. 1674. 4to. 19147

Title from Ternaux, No. 910.

Decius, *pseudon.* Letters of Decius. *Louisville.* 1805. 8vo.

Decius, *pseudon.* Letters of Decius, in Answer to the Criticism upon the Political Account of Trinidad, and upon the Defence of the Crimes of Governor Picton. *London.* 1808. 8vo.

Decius, *pseudon.* Letters of Decius; or, a few Observations on the Politics of the Present Time. 1790. 8vo, pp. over 121.

Decius, *pseudonym.* *See* [Courtenay (Thomas P.)], Vol. v., No. 17183.

Deck (I.) Report on certain Mineral Lands Visited and Explored by Isaiah Deck, in the Island of Jamaica, May 20, 1854. 8vo. 19151

Decker (A.) Diurnal vnd Historische | Beschreybung der Nassawischen | Flotten So vnder dem Admiral | Jacob l' Heremite umb die | gantze welt gefahren ist, | Im 1623. 1624. 1625. vnd | 1626. Jahr. | Ordentlich in hochteutsch beschrieben | was sich in dieser raiss von tag zu | tag zugetragen vnd merckwürdiges | vor-

gangen, vnd mit vnderschielichen, | Küpferstücken gezieret | Durch | Adolf Decker von Strasbürg. | *Gedruckt zu Strasburg in verlegung* | *Eberhard Zelzners* | MDCXXIX. | 4to, 6 l, pp. 68. Maps and Plates. 19152

This is the engraved title, followed by another printed title. Reprinted in the collections of Hulsius and De Bry. Priced at Puttick's, No. 313, £2 11s.; Nyhoff, 30 florins; Stevens, No. 860, £6 6s.

Declaratie door de Gemagtigden der Verëenigde Coloniën van Noord-America, thans in eene algemeene By-eenkomst te Philadelphia vergadert, de Oorzaaken, en de Noodwendigheid van het opvatten der Wapenen, betoogende. [*Paramaribo.* 1775.] 4to, pp. 7. 19153

Declaratie, ofte precijse Verklaringe van de Plenipotentiarisen ende Ambassadeurs van s. Maj. den Cathol. Con. van Spangien, nopens de versochte Treves voor Portugael, ende den Hertogh van Bregance tegenw. Coningh. *Munster.* 1647. Declaration des Ambass. d'Espaigne. Touchant une Trefve pour Portugal. *Munster.* 1647. 4to, pp. 8. 19154

Relates to Brazilian affairs.

Declaratie | Van Sijn Koninghlijcke Majesteyt | Van | Portugael | Don Ioan: | Om over al in sijn Rijck gepubliceert te wer- | den besloten tot Lisbona den 7 Februa- | rius Anno 1649. | *Gedruckt na de Copye tot Lissebon*, 1649. | 4to, pp. 8. 19155

Relates to Brazil.

Declaration and Address of the M. Loyal Associated Refugees assembled at Newport, R. I. *New York.* 1779. 8vo.

A Declaration, Against Prophaneness & Immoralities. [Given at Boston the Twenty-fourth Day of March, 1703.] 8vo, pp. 6.

Printed as part of John Danforth's "Vile Prophanations."

The Declaration by the Representatives of the United Colonies in North America, now met in General Congress at Philadelphia, seting forth the Causes and Necessity of their taking up Arms, &c. *Philadelphia: Printed by William and Thomas Bradford.* 1775. 8vo, pp. 13. P. + [*Ibid.*] MDCCLXXV. 8vo, pp. 13. + *Newport, Southwick.* 1775. 8vo, pp. 11. + *Watertown, Mass.* 1775. 8vo, pp. 15. W. 19159

Of the Philadelphia edition, fifty copies in 8vo, and twenty-five in 4to, were privately reprinted in facsimile, by Joel Munsell, for R. W. Roche.

A Declaration by the Representatives of the United Colonies of North-America, now met in General Congress at Philadelphia, seting forth the Causes and Necessity of their taking up Arms. Also an Address from the Twelve United Colonies to the Inhabitants of Great Britain. *Bristol: W. Pine.* 1775. 12mo, pp. 16. J.C.B. 19159*a*

The | Declaration | by the | Representatives | of the | United Colonies of North America, | now met in | General Congress at Philadelphia, | Setting forth the | Causes and Necessity of taking up Arms. | The | Letter of the Twelve United Colonies | by their Delegates in Congress to the Inhabi- | tants of Great Britain, | Their Humble Petition to his Majesty, | and | Their Address to the People of Ireland. | Collected together for the Use of Serious Thinking Men. | By Lovers of Peace. | *London: Printed in the Year*, MDCCLXXV. | 8vo, pp. vi, 3–32. 19160

Similar to the foregoing, but with some additions.

Declaration and Constitution of the American Society of United Irishmen. *Philadelphia: Printed for the Society, August* 8, 1797. 19161

Reprinted in the appendix to [Carpenter's] "Memoirs of Hon. Thos. Jefferson," 1809.

The Declaration. *See* [Colman (B.)], Vol. IV., No. 14524.

A Declaration of the Inhabitants of Barbados, respecting the demolition of the Methodist Chapel. With an Appendix. *Barbados: Printed at the Barbadian Office.* 1826. 8vo. 19162

A Declaration and Remonstrance Of the distressed and bleeding Frontier Inhabitants Of the Province of Pennsylvania, presented by them to the Honourable the Governor and Assembly of the Province, Shewing the Causes of their late Discontent and Uneasiness and the Grievances Under which they have laboured, and which they humbly pray to have redres'd. *Philadelphia: Printed in the Year* M,DCC,LXIV. 8vo, pp. 18. 19163

Signed M. Smith, and J. Gibson. *See* "Col Records," IX. 138, and "Penn. Archives," IV.

Declaration and Testimony for the Doctrine and Order of the Church of Christ, and against the Errors of the Present Times. To which is prefixed, a Narrative, concerning the Maintenance of the Reformation-Testimony. By the Associate Presbytery or Pennsylvania. The Second Edition. Printed at Philadelphia in the year 1784. *Edinburgh: Reprinted for A. Brown.* 1786. 12mo, pp. 135. 19164

Declaration Adressée. *See* [d'Estaing].

Declaration du Roy, Concernant les Marchandises des Colonies Françoises. Donnée à Paris le 14. Mars 1722. ... *A Paris: Chez Louis Denis Delatour & Pierre Simon, Imprimeurs.* 1722. 4to, pp. 4. 19165

Declaration du Roy, Concernant les dettes de cargaison des navires des Ports du Royaume aux Colonies françoises de l'Amérique. Donnée au Camp sous Tournay, le 12 Juin, 1745. ... *A Paris: de l'Imprimerie Royale.* 1745. 4to, pp. 4. 19166

Declaration du Roy, Concernant la Regie & perception du Droit de Capitation aux Isles & Terre ferme du Nord de l'Amerique. Donnée à Versailles le 3. Octobre 1730. Avec Une Instruction pour faciliter l'execution de ladite Declaration. Du 4. Octobre 1731. *A Paris: de l'Imprimerie Royale.* M. DCCXXXI. 4to, pp. 8. 19167

Declaration du Roy, Concernant les Cafez provenant des plantations & Culture de la Martinique & autres Isles Françoises de l'Amerique, y dénommées. Donnée à Fontainebleau le 27. Septembre 1732. ... *A Paris: de l'Imprimerie Royale.* M.DCCXXXII. 4to, pp. 8. 19168

A Declaration of His Highness. *See* [Milton (John)].

The Declaration of Independence, etc., 1793. *See* [Richards (George)].

Declaration of Independence and Constitution of the United States of America. *New York.* 1804 or 1864. 8vo, pp. 85.

Declaration of Independence and Constitution of the United States. *New York.* 1857. 8vo. 19170

Declaration of Independence, and Constitution of the United States of America, with its Amendments. Census of 1850. *Boston: John P. Jewett & Company.* 1856. pp. 32, (4).

Declaration of Independence. Imp. 8vo, pp. 83. 19172

Printed with red and blue ink.

The Declaration of Independence. Fac-simile of the Original Document, in the Handwriting of Thomas Jefferson. *New York: Trent, Filmer & Co.* 1865. 4to, pp. 7. 19173

The Declaration of Independence, and Constitution of the United States of America, with the Amendments; together with the Constitution of the State of New-York. *New York.* 1812. 8vo, pp. 58. 19174

The Declaration of Independence of the United States of America, 1776, and Washington's Farewell Address to the People of the United States, 1776. *Boston: Published by A. Williams & Co., under the Direction of the City Authorities.* 1862. 4to. 19175

The Declaration of Independence by Congress in 1776, with the Counter Declaration published at New York, 1781. 12mo.

Declaration of Independence and Constitution of the United States of America. *New York: R. Spalding.* 1865. 8vo, pp. 85. 19177

Declaration of Independence, by Citizens of Mecklenburg County, (N. C.), May 20, 1775. *Raleigh*, (*N. C.*) 1831. 8vo.

Declaration of Principles comprised in the Address and Resolutions of the Native American Convention, held at Philadelphia, July 4, 1845, to the Citizens of the United States. *New York.* 1845. 8vo, pp. 14. 19179

The | Declaration | of the | Reasons and Motives | For the Present | Appearing in Arms | of | Their Majesties | Protestant Subjects | In the Province of | Maryland. | Licens'd, November 28th 1689. J. F. | [Colophon:] *Maryland, Printed by William Nuthead at the City of St.* | *Maries.* | *Re-printed in London, and Sold by Randal Tay-* | *lor, near Stationers Hall*, 1689. | Folio, pp. 8. 19180

The reader will notice that 1689 is *very* early for a Maryland imprint. We are unable to find any account of the Maryland printer.

A Declaration of the Sad Persecution of Quakers in New-England. *See* [Burrough (E.)], Vol. III., No. 9455.

Declaration of the Society of People (commonly called Shakers) Shewing their Reasons for Refusing to Aid or Abet the Cause of War and Bloodshed. *Albany, N. Y.* 1815. 8vo, pp. 20.

A Declaration of the State, etc., 1620. *See* "Virginia."

Declaration of the True Causes of the Great Troubles presupposed to be Intended Against the Realme of England, wherein the Indifferent Reader shall manifestly Perceave by Whom and

by what Means the Realme is brought into these Pretended Perils. [*Surreptitiously printed.* 1592.] 8vo. 19182

Very rare. Contains interesting notices of Sir Humphrey Gilbert, Drake, Cavendish, Hawkins, and other early navigators.

A Declaration of the Yearly Meeting of Friends, held in Philadelphia, respecting the Proceedings of those who have lately separated from the Society: and also, shewing the Contrast between their Doctrines and those held by Friends. *Philadelphia: Printed by Thomas Kite.* 1828. 8vo, pp. 32. + [Reprinted.] *New York.* 1828. + 1831. 19183

Declaration of War [against Great Britain, 1812] with the Law concerning Letters of Marque, [etc. n. p. n. d.] 12mo, pp. 23. B. 19184

A Declaration of what God has done for our Souls. By some Baptist People, called Quakers, in New-London County, in Connecticut Colony. March 25, 1760. 12mo, pp. 4. P.

No title-page, but apparently printed in Philadelphia, by W. Bradford.

A Declaration or Manifest of the High and Mighty Lords the States General of the United Netherland Provinces. Comprehending a true Relation of their sincere Intention, and lawful Proceedings in the Treaty with the Extraordinary Embassadors and the Commissioners of the present Government of England, so as the same hath been held here in the Hague, as also at London. At Amsterdam. Translated out of the Original Copy. 1652. 4to. 19186

Declarations of the Yearly Meetings of Ohio, Indiana, and Baltimore, respecting a publication entitled "A Beacon to the Society of Friends," ... From "The Friend." *London: Edmund Fry and Son.* 1836. 8vo, pp. 8. 19187

Decoigne, *Illinois.* Articles of Association, and other Documents, relating to the Decoigne City and Canal Company. *Alton.* 1837. 8vo, pp. 11. 19188

De Coin (R. L.) History and Cultivation of Cotton and Tobacco. By Colonel Robert L. De Coin. *London: Chapman & Hall.* 1864. 12mo, pp. vi, 306. Map. BA., C. 19189

De Cordova (J.) Lecture on Texas delivered by Mr. J. De Cordova, ... Also, a paper read by him before the New York Geographical Society, April 15th, 1858. ... . *Philadelphia: Printed by Ernest Crozet.* 1858. 12mo, pp. 32. H.

See Cordova (J. de), Vol. IV., No. 16775.

DeCosta (Benjamin Franklin.) The Eighteenth Massachusetts Regiment. A Discourse in Commemoration of Washington's Birthday, delivered in Falls Church, Fairfax Co., Va., ... February 23, 1862. By Rev. B. F. De Costa, ... *Charlestown, Mass.* 1862. 8vo, pp. 15. H. 19191

DeCosta. Footprints of Miles Standish. By the Rev. B. F. DeCosta. *Charlestown: Re-printed from the Church Monthly for Private Distribution.* 12mo, pp. 24. B., H. 19192

DeCosta. Lake George: Its Scenes and Characteristics, with Glimpses of the Olden Times. To which is added some Account of Ticonderoga, with a Description of the Route to the Schroon Lake and the Adirondacks. With an Appendix, containing Notes on Lake Champlain. By B. F. DeCosta. *New York: A. D. F. Randolph.* 1868. 16mo, pp. 181, xiv. Map and Woodcuts. + Third Edition. ... *New York: Anson D. F. Randolph & Company.* 1871. 16mo, pp. 186, xiv. Map and Woodcuts. BA. 19193

DeCosta. A Narrative of Events at Lake George, from the Early Colonial Times to the Close of the Revolution. *New York: The Author.* 1868. Imp. 8vo, pp. 75. 19194

Seventy-five copies printed.

DeCosta. The Northmen in Maine; a Critical Examination of the Views expressed in connection with the Subject, by Dr. J. H. Kohl, in Volume 1 of the New Series of the Maine Historical Society. To which are added Criticisms on other Portions of the Work, and a Chapter on the Discovery of Massachusetts Bay. By the Rev. B. F. DeCosta ... . *Albany: Joel Munsell.* 1870. 8vo, pp. 146. BA. 19195

DeCosta. Notes on the History of Fort George during the Colonial and Revolutionary Periods, With Contemporaneous Documents and an Appendix. By B. F. DeCosta, ... *New York: J. Sabin & Sons.* 1871. 8vo, 2 l., pp. 72. 19196

DeCosta. The Pre-Columbian Discovery of America by the Northmen, illustrated by Translations from the Icelandic Sages, edited with Notes and a General Introduction, by B. F. DeCosta. With a Map of Cape Cod, as it appeared at the beginning of the Seventeenth Century. *Albany: Joel Munsell.* 1868. 8vo, pp. lx, (1), 11–118. Map. BA. 19197

Also: Notes on a Review of "the Pre-Columbian Discovery of America by the Northmen," in the North American Review for July. ... *Charlestown, Mass: Advertiser Press.* 1869. 16mo, pp. 14. H.

DeCosta. Sailing Directions of Henry Hudson, prepared for his use in 1608, from the Old Danish of Ivar Bardsen. With an Introduction and Notes, also a Dissertation on the Discovery of the Hudson River. By the Rev. B. F. DeCosta ... . *Albany: Joel Munsell.* 1869. 8vo, pp. 102. BA., S. 19198

DeCosta. Scenes in the Isle of Mount Desert. By Rev. B. F. DeCosta. Illustrated. *New York: A. D. F. Randolph & Co.* 1869. Sm. 4to, pp. 138. 19199

DeCosta. Sketches of the Coast of Maine and Isles of Shoals, with Historical Notes. By B. F. DeCosta. *New York.* 1869. 4to, pp. 231. Photographic Plate. 19200

Twenty-four copies printed. Also: Antiquities. To the Editor of the Advertiser. *New York. Dec.* 1, 1869. 4to, slip. H.

De Courcy (H.) The Catholic Church in the United States; Pages of its History. By Henry De Courcy ... . Translated and Enlarged by John Gilmary Shea ... . *New York.* 1856. 12mo, pp. 591. B. + Second Edition, revised. *New York: Edward Dunigan and Brother.* 1857. 12mo, pp. 591. C. 19201

[De Courcy.] Les Servantes de Dieu en Canada, Essaie sur l'historie des communautés religieuses de femmes de la Province. Edition revue, corrigée, augmentée et spécialement préparée pour le Canada. Par C. de La Roche-Héron. *Montréal.* 1855. 8vo, pp. 158. 19202

Written for the "Ami de la Religion," and the "Univers."

Courcy (R.) Two Sermons Preached December 13. 1776, being the Fast Day on account of the Troubles in America, By the Rev. Rd. de Courcy ... Shrewsbury. ... *London: J. Robinson.* 1776. 8vo. C. 10203

Condemns the Americans, but compassionates them as fellow-Christians. *See* "M. Rev.," LVI. 78.

Découvertes des François. *See* [Fleurieu (*Count* Claret de)].

Découvertes des Scandinaves en Amérique du dixième au treizième siècle. Fragments de Sages Islandaises, traduits ... par Beauvois. *Paris.* 1859. 8vo. 19204

Decow (S.), *and* Hendrickson (J.) A Full Report of the Case of Stacy Decow and Joseph Hendrickson *vs.* Thomas L. Shotwell. Decided at a Special Term of the New Jersey Court of Appeals, held at Trenton, in July and August, 1833: em-

bracing the Decision of the Court of Chancery from which the appeal was made; the arguments of Counsel on each side, and the Final Decision of the Court of Appeals. ... *Philadelphia: P. J. Gray.* 1834. 8vo, pp. 720. C. 19205

There is another edition, "With Argument of Samuel L. Southard. *Philadelphia.* 1834." 8vo, pp. 283. *See also* Shotwell (T. L.)

De Courtenay (J. M.) The Culture of the Vine and Emigration. Second Edition. *Quebec.* 1853. 8vo, pp. 53.

De Courtenay. The Canadian Vine Grower. *Toronto.* 1866. 19207

Decreto de la Magestad del Rey Catholico Phelipe v. Sobre varias acusaciones dadas en su Real Consejo de Yndias con los Jesuitas del Paraguay. *Napoles.* 1744. 4to, pp. 55. J.C.B.

Decreto di sua Maesta il Re Catolico Filipo v. Sopra varie Accuse portate al Suo Real Consiglio delle Indie contro i Gesuiti del Paraguay. Con la Lettera dell' Illustrissmo D. Frà Guiseppe de Peralta dell' Ordine di S. Domenico Vescovo de Buenosayres. *Napoli: Coll' Aggiunta di due Lettere di Sua Maestà Cattolica al Provinciale delle Compagnia de Gesù nel Paraguay.* 1744. 4to, pp. 66. J.C.B. 19209

Decreto sobre uniformidad de las cuotas de Alcabala en todos los departamentos y reglas para su cobro, acordado en 11 de Julio del Corriente Año. *Mexico.* 1843. 8vo, pp. 24. 19210

Dedham (R. C.) Clergy Reserves Alienation. *London.* 1853. 8vo. 19211

Relates to Canadian land titles.

The Dedham Pulpit; or Sermons by the Pastors of the First Church in Dedham, in the 17th and 18th Centuries; with a Centennial Discourse by the Present Pastor, [Ebenezer Burgess, D.D.] *Boston.* 1840. 8vo, pp. 517. 19212

Comprises twenty-four accurate reprints of historical and other sermons, dating back to 1671.

Dedham, *Mass.* Annual Report of the School Committee for 1839–40. *Dedham.* 1840. 8vo, pp. 8. Continued.

Brief Summary of Christian Doctrine, and Form of Covenant, adopted in the First Church in Dedham. *Dedham.* 1822. 8vo.

Catalogue of the Norfolk Law Library. *Boston.* 1863. 8vo, pp. 44. 19215

The Confession of Faith, and the Covenant, of the South Church in Dedham ... . *Dedham.* 1827. 8vo, pp. 30. M.

With a list of church members from the foundation.

Dedham Pocket Almanac and New-England Calendar, for the Year ... 1812 ... . *Dedham.* [1811.] 12mo, pp. 60. H.

Dedication of the Memorial Hall, in Dedham, September 29, 1868. With an Appendix. *Dedham, Mass.: printed by John Cox, Jr.* 1869. 8vo, pp. 91, (1). H. 19218

A Report of the Selectmen of Dedham, of the Expenses of the Town, for the Year ending March 6, 1837. *Dedham: Printed by Herman Mann.* 1838. 8vo, pp. 16. H. 19219

Report of a Committee of Citizens of Dedham relative to the Advance of Fares upon the Boston and Providence Railroad. *Dedham.* 1856. S. 19220

Statement of the Proceedings in the First Church and Parish in Dedham, Settling a Minister. By a Member of the said Church and Parish. *Cambridge.* 1819. 8vo. W. 19221

Valuation and Tax on the Polls and Estates of the Inhabitants of the Town of Dedham. *Dedham.* 1844. 8vo, pp. 55. M.

Dedication of Antioch College, and Inaugural Address of its President, Hon. Horace Mann; with other Proceedings. Yellow Springs, O. *Sulphur Springs, O.: A. S. Dean.* 1854. 8vo.

The Dedication; or, An Essay on the True Modern Cæsar. By Cid Hamet Benengeli. *Baltimore: Sands & Nelson.* 1831. 8vo, pp. 76. 19224

Relates to Andrew Jackson.

Deduccas ou Manifesto dos factos Que na crise actual suscitao a plena observancia dos diretos Publicos da Nacao Portugueza, etc., 1826. 8vo. 19225

Relates to South America.

Deductie van den representant van syne doorlugtigste Hoogheid en bewindhebberen van de geoctroyeerde Westindische Compagnie ter Præsidiale kamer te Amsterdam, over de saake van Isequibo en Demarari, den 28 July 1767. Folio, pp. 93.

Dedvctie, | Waer by onpartijdelijck over-vvogen ende | bevvesen vvort, vvat het beste voor de | Compagnie van West-Indien zy: | Den Handel te sluyten, | of open te laten. | *In 'sGraven-Hage,* |

Gedruckt by Isaac Burchoorn, Boeck-Drucker op | de west-zijde van't Speuy, inde nieuwe Druckery, over de Bagijne-Straet. | [1638.] 4to, pp. 32. W. 19227

Relates to commerce with Brasil.

DEEDES (H.) Sketches of the South and West; or, Ten Months Residence in the United States. By H. Deedes. *London.* 1869. 8vo, pp. vi, 170. 19228

DE EL RIO (A. M.) Exclamacion y declamacion funeral de el D. Juan J. de Veytia. *Mexico.* 1723. 4to, 58 l. 19229

DEEMS (C. F.) Annals of Southern Methodism for 1855. *Nashville, Tenn.:* [n. d.] 12mo, pp. 311. + For 1856. Edited by the Rev. Charles F. Deems, D.D. *New York.* 1856. 12mo, pp. 385. S. 19230

Deep River Mining and Transportation Company, N. C. Charter. *Albany.* 1851. 8vo. 19231

The Deeper Wrong: or, Incidents in the Life of a Slave Girl. Written by Herself. Edited by L. Maria Child. *London: W. Tweedie.* 1862. Post 8vo, pp. 306. 19232

See Brent (L.), Vol. II., No. 7722.

Deer Island and the City Institutions. [Reprinted] (From the Daily Evening Traveller). [*Boston.* 18—.] 8vo, pp. 8.

DEERFIELD, *Mass.* A Brief Sketch of the First Settlement of Deerfield, Mass.: Together with a few of the Events which took place there in Early Times. By one of the Descendants of the First Settlers of the Town. *Greenfield.* 1833. 18mo, pp. 48. Plate. G.B. 19234

DEERING (N.) Carrabasset: a Tragedy, in Two Acts. *Portland.* 1830. 18mo, pp. 54. M. 19235

DEERING (R.) Louisville, her Commercial, Manufacturing and Social Advantages. Including ... her History ... &c. ... . By Richard Deering. *Louisville, Ky.: Hanna & Co.* 1859. 8vo, pp. 99. Woodcuts. BA. 19236

La Déesse, an Elssler-atic Romance. By the Author of "Straws." *New-York: Carvill & Co.* 1841. 12mo, pp. 44.

Defence of a Book lately reprinted at Boston, 1724. *See* [Checkley (J.)] Vol. III., No. 12362.

Defence of Christian Revelation, as contained in West on the Resurrection, and Lyttleton on St. Paul. *Printed by Private Subscription in order to be dispersed in his Majesty's Colonies and Islands in America.* 1748. 8vo. 19238

The Defence of Injur'd Merit Unmasked; or, The Scurilous Piece of Philander dissected and exposed to Public View. By a Friend to Merit, wherever found. *Printed Anno* M.DCC.LXXI. 8vo, pp. 12. P. 19239

Relates to an election dispute in Accomac County, Virginia.

A Defence of New Jersey in relation to the Camden and Amboy Railroad and its Privileges. *Washington: Gideon & Pearson, Printers.* 1864. 8vo, pp. 13. H. 19240

The Defence of Richmond against the Federal Army, under Gen. McClellan. By a Prussian Officer in the Confederate Service. *New York: George F. Nesbitt & Co.* 1863. 8vo, pp. 16. 19241

A Defence of the American Congress. *See* "Congress," Vol. IV., No. 15523.

Defence of the Answer of the Synod at Boston in 1662. *See* Davenport (J.), Vol. V., No. 18704.

Defence of the Colonies, with remarks on the French district of St. Domingo, by Amicus Mundi. *London.* 1816. 8vo.

A Defence of the Conduct of Barbadoes. *See* Vol. I., No. 3264.

A Defence of the Constitution of England against the Libels that have been Lately Published on it; Particularly in Paine's Pamphlet on the Rights of Man. *London: Printed for R. Baldwin.* M DCC XCI. 8vo, pp. 67. 19243

Contains many references to America.

Defence of the Convention of the Protestant Episcopal Church in the State of Massachusetts, against certain Editorial Statements of the Paper, called "The Banner of the Church." *Boston.* 1832. 8vo. S. 19244

Defence of Country Banks; being a Reply to a Pamphlet entitled An Examination of the Banking System of Massachusetts, in reference to the Renewal of the Bank Charters. *Boston: Stimpson and Clapp.* 1831. 8vo, pp. 42. BA. 19245

A Defence of the Currency of Massachusetts. *See* [Congdon (J. B.)], Vol. IV., No. 15466.

A Defence of the Dutch, against the Imputations of Fraud, Cruelty, and Perfidiousness. ... To which is added, A Supplement relative to the Settlement of Nova Scotia. *London: Printed for R. Spavan in* 1749. 8vo, pp. 35. 19246

Defence of the Exposition of the Middling Interest. *See* [Sullivan (George)].

The Defense of the Great Lakes; its Necessity, and the quickest, cheapest, and best Way to accomplish it. *Ithaca, N. Y.: Andrus & Co.* [1863.] 8vo, pp. 16. 19247

A Defence of the Legislature of Massachusetts, or the Rights of Newengland vindicated. *Boston: Printed at the Repertory Office.* 1804. 8vo, pp. 28. H. + *Northampton.* 1804. 8vo, pp. 24. 19248

A Defence of the "Letter from a Gentleman at Halifax to his Friend in Rhode Island," with Appendix. *Newport.* 1765. 8vo, pp. 31. P. 19249

Defence of the Majority. *See* Lloyd (Charles).

Defence of the Minority. *See* [Townsend (Charles)].

Defence of the National Administration. *See* [Webster (Ezekiel)].

Defence of the New-Jersey Dissent; being a Brief Answer to a Pamphlet recently published by the Family of the late N. Webster. 8vo. S. 19250

A Defence of the Observations on the Assiento Trade, as it has been exercised by the South-Sea Company. I. In Relation to the Controversy. II. In Relation to the Queries published in the Craftsman, and other Aspersions on the Author of the "Observations," as well as on the Island of Jamaica. *London: H. Whitridge.* 1728. 8vo, pp. vi, 66. J.C.B. 19251

A Defence of the Remarks of the Plymouth Company, on the Plan and extracts of Deeds published by the Proprietors (as they term themselves) of the Township of Brunswick, being a reply to their answer to said remarks, lately published, according to their vote of March 28, 1753. *Boston, N. E.* 1753. 4to, pp. 50. J.C.B. 19252

A Defence of the Resolutions and Address of the American Congress, in reply to Taxation no Tyranny. By the Author of Regulus. To which are added, General Remarks on the Leading Principles of that Work, As Published in The London Evening Post of the 2d and 4th of May; and a Short chain of Deductions from one clear Position of Common Sense and Experience. *London: J. Williams.* [1775.] 8vo, pp. 96. BA., H.

"This pamphlet contains many very harsh, and some very just, strictures on the doctrines and tenets advanced by Dr. Johnson, whose pamphlet has been honored with unmerited notice."—*M. Rev.*, LII. 181.

Defence of the Rockingham Party in their late Coalition with ... Lord North. *London.* 1783. 8vo, pp. 53. 19254

A Defence of the Slave Trade, on the Grounds of Humanity, Policy, and Justice. *London: J. Highley.* 1807. 8vo. 19255

See "M. Rev.," LII. 226.

Defence of the Treaty. *See* [Hamilton (Alex.)]

Defence of the Whigs. By a Member of the Twenty-Seventh Congress. *New York: Harper & Brothers.* 1844. 12mo, pp. 152. C. 19256

A Defence of Truth and Character against Ecclesiastical Intolerance. Extracts of some Letters, occasioned by the Proceedings of the Hopkinton Association, and of the New Hampshire General Association. *Concord, N. H.* 1812. 8vo, pp. 24.

Defensa canonica y real por las Provincias de la Compañia de Jesus en la Nueva-España, y Philipinas, en los Autos con el Ven. Dean y Cabildo de la S. Iglesia Metropolitana de Mexico, sobre las censuras impuestas á los Jesuitas por los ecclesiasticos Hacedores de aquel Arzobispado. [*Mexico.*] 1736. Folio, 56 l.

Defensa Canonica y Real por las Provincias de los Jesuitas de la Nueva España y Filipinas sobre las Censuras impuestos por los Jueces di Dieznos de la Iglesia de Megico. *Madrid.* 1738. Folio. 19259

Defensa de los diez y seis cargos hechos por el Señor J. de Valdenebro, Corregidor de la Coruña sobre la causa que se formó por ultrajar, por acriminar bajo el asustador titulo de crimen de Estado à V. de Fronda, Consul General, que frié cerca de las Estados-Unidos de la America, &c. *Pamplona.* 1820. 16mo. 19260

Defensa de la jurisdiccion ordinaria de los Obispos para conocer de los negocios de los Regulares en grado de apelacion de sus Tribunales propios, ó sea respuesta al impreso que dió a luz el P. Provincial de San Diego sosteniendo la incompetencia del Tribunal eclesiastico ordinario para el conocimiento de tales asuntos. *Mexico.* 1841. 4to, 2 l., pp. 105. 19261

Defensa juridica del P. Felipe del Castillo, Procurador General de la provincia de la Compañia de Jesus de Lima. 1737. Folio. 19262

The Defensive League of Freedom [for the Protection of Fugitive Slaves. Circular, with the Constitution of the League. *Boston.* 185–.] 12mo, pp. 12. H. 19263

DEFENSOR, *pseudonym.* The Enemies of the Constitution Discovered, or, An Inquiry into the Origin and Tendency of Popular Violence. Containing a Complete and Circumstantial Account of the Unlawful Proceedings at the City of Utica, October 21st, 1835; the Dispersion of the State Anti-Slavery Convention By the Agitators, the Destruction of a Democratic Press, and of the Causes which led thereto. Together with a Concise Treatise on the Practice of the Court of His Honor Judge Lynch. ... By Defensor. *New-York: Leavitt, Lord, & Co. Utica: G. Tracy.* 1835. 12mo, pp. xii, 9–183. 19264

El Defensor de la integridad nacional. Periodico politico, cientifico, literario é industrial. *Mexico.* 1844. Vol. I. 8vo. Continued. 19265

DEFERMON. Convention nationale. Rapport sur la Colonie de Saint Domingue fait au nom du comité de salut-public, Dans le séance du 25 messidor, an 3, Par Defermon .... *Paris: l'imprimerie nationale. Messidor an III.* [1795.] 8vo, pp. 14.

DEFERMON. Rapport fait, au nom du comité de salut public, sur la Guadeloupe & autres Isles du Vent. Par Defermon, Imprimé par ordre de la Convention nationale. *Paris: de l'imprimerie nationale.* An *III.* 8vo, pp. 15. H. 19267

DEFFAUDIS (S. E.) Suplemento al Diario del Gobierno de Mégico, Num. 1066, contiene el ultimatum remitido por S. E. el Sr. Baron Deffaudis. *Mégico.* 1838. 19268

DEFFAUDIS. Justa Represalia en desagravio del Honor Na-

cional contra malignidad, inactitud e injusticia con que el Baron Deffaudis ... por J. J. Conseca. *Mégico.* 1838–39. 8vo.

Relates to the first French expedition to Mexico, under the command of Admiral Baudin, in 1838.

DEFFAUDIS. Intervention anglo-française dans le Rio de la Plata. Missions de MM. Deffaudis et Walewski. [Documents destinées aux Chambres.] *Les Batignolles: imp. d' Hennuyer.* 1848. 8vo. 19270

DEFFAUDIS. Questions diplomatiques, et particulièrement des travaux et de l'organisation du ministère des affaires étrangères. *Paris: Goujon et Milon.* 1849. 8vo. 19271

Definition of Parties; or the Political Effects of the Paper System Considered. Philadelphia, April 5th, 1794. *Philadelphia: Printed by Francis Bailey.* M,DCCXCIX. 8vo, pp. 16.

Definitive Treaty between Great Britain and the United States of America, signed at Paris, the 3d day of September 1783. [n. p.] MDCCLXXXIII. 8vo, pp. 22. J.C.B., P. 19273

With the device and motto of the American eagle, one of the first instances of its use.

The Definitive Treaty of Christian Universal and Perpetual Peace, Friendship and Union, concluded at Aix-la-Chapelle, Oct. 7–18, 1748. Between ... Great Britain and France, &c. *Boston, reprinted.* 1749. 16mo, pp. 23. 19274

The Definitive Treaty of Peace and Friendship, between His Britannick Majesty, the Most Christian King, and the King of Spain. Concluded at Paris, the 10th Day of February, 1763. To which, The King of Portugal acceded on the same Day. Published by Authority. *London: E. Owen and T. Harrison.* 1763. 4to, pp. 48. 19275

[DEFOE (Daniel).] *See* Carolina, Vol. III., No. 10966.

DEFOE. Daniel Defoe; his Life, and recently discovered Writings ... 1716 to 1729. By William Lee. ... *London: John Camden Hotten.* 1869. 3 vols., 8vo, pp. lv, 484; xix, (1), 519; xvii, (1), 471. BA. 19276

Defoe's writings fill Vols. II. and III. Some of the essays relate to this country.

[DEFOE.] An Essay on the South Sea Trade: With Enquiry into the Grounds and Reasons of the present Dislike and Complaint against the Settlement of a South Sea Company. By the Author of the Review. *London: J. Baker,* [*Sept.* 6] 1712. 8vo, pp. 47. + Second Edition. *London.* 1712 [*Nov.* 29, 1711]. 8vo, pp. 47. 19277

[DEFOE.] The Fortunes and Misfortunes of the Famous Moll Flanders, &c., who was born in Newgate, and during a Life of continued Variety, for Threescore Years, beside her Childhood, was Twelve Years a Whore, Five Times a Wife (whereof once to her own Brother,) Twelve Years a Thief, Eight Years a Transported Felon in Virginia, at last grew Rich, liv'd Honest, and died a Penitent. Written from her own Memorandums. *London: W. Chetwood.* 1721. 8vo, pp. xiii, 424. + Second Edition. 23 *July*, 1722. 8vo, 4 l., pp. 366. + Third Edition. 21 *Dec.*, 1722. 8vo, 4 l., pp. 366. + Fourth Edition. 13 *July*, 1723. + Abridged Edition. Reissue of the Third Edition. 2 *Nov.*, 1723. + *Newcastle: Angus.* [1817.] 16mo, pp. 24. + *Edinburgh.* [n. d.] 12mo, pp. 24. 19278

Also in the collected editions of his novels.

[DEFOE.] The History And Remarkable Life Of the truly Honourable Colonel Jacque, commonly call'd Colonel Jack, who was born a Gentleman, put Prentice to a Pick-Pocket, was Six-and-Twenty Years a Thief, and then Kidnapp'd to Virginia. Came back a Merchant; was Five times married to Four Whores; went into the Wars, behav'd bravely, got Preferment, was made Colonel of a Regiment, came over, and fled with the Chevalier, is still abroad compleating a Life of Wonders, and resolves to dye a General. *London: J. Brotherton*, [etc.] 20 *Dec.*, 1722. 8vo, pp. vii, 399. + Second Edition. [19 *Jan.*] 1723. 8vo, 4 l., pp. 399. + Third Edition. 1724. 8vo, 4 l., pp. 399. + Another Edition. *London.* 1743. 19279

Also in the collected editions of his novels.

[DEFOE.] The Judgment of Whole Kingdoms and Nations, Concerning the Rights, Power, and Prerogative of Kings, and the Rights, Privileges and Properties of the People. By Lord Somers. .... *London.* 1710. 8vo, pp. 71. M. + The Eleventh Edition, Corrected. *Philadelphia: Re-printed, and sold by John Dunlap.* M.DCC.LXXIII. 8vo, pp. viii, 156. + Twelfth Edition. *New York.* 1774. 8vo. + Twelfth Edition. *Boston.* [n. d.] 8vo. W. + Twelfth Edition. *Newport, R. I.* 1774. 8vo.

A liberal constitutional argument about the English Revolution of 1688, reprinted in America to justify the Revolution. Usually attributed to Lord Somers, sometimes to Defoe, but not by his latest biographer, Lee. The first edition, *London.* 1709, was entitled, "Vox Populi; Vox Dei; being True Maxims of Government."

[DEFOE.] Life, Adventures and Pyracies of Captain Singleton. *London.* 1720. + Third Edition. *London.* 1754. 12mo. + *London.* 1768, Sm. 8vo, pp. 300. + The Voyages, Travels,

and Surprising Adventures of Captain Robert Singleton. *New York.* 1802. 18mo. 19281

Also in the collected editions of his novels.

[DEFOE.] The Life and Strange Surprizing Adventures of Robinson Crusoe, of York, Mariner: Who lived eight and twenty years all alone on an uninhabited Island on the Coast of America, near the mouth of the great River Oroonoque; having been cast on Shore by Shipwreck, wherein all the Men perished but himself. With an Account how he was at last as Strangely delivered by Pyrates. Written by Himself. *London: W. Taylor.* [*Apr.* 25] 1719. 8vo, 2 l., pp. 364. Frontispiece. + Second Edition. [*Ibid. May* 12] 1719. [*Ibid.*] + Third Edition. [*Ibid. June* 6] 1719. [*Ibid.*] + Fourth Edition. [*Ibid. Aug.* 8] 1719. [*Ibid.*] + Sixth Edition. 1722. Plates.

[DEFOE.] The Farther Adventures of Robinson Crusoe. Being the Second and Last Part of his Life, and of the Strange Surprizing Accounts of his Travels Round three Parts of the Globe. Written by Himself. To which is addded a Map of the World, in which is Delineated the Voyage of Robinson. *London: Printed for W. Taylor.* 20 *Aug.*, 1719. 8vo, pp. 373.

[DEFOE.] Serious Reflections during the Life and Surprizing Adventures of Robinson Crusoe. With his Vision of the Angelick World. Written by Himself. *London: Printed for W. Taylor.* 8 l., pp. 270, 84. 19284

First edition, 6 Aug., 1720. 8vo; first and second volume, spuriously abridged, 7th Aug., 1719; fifth edition, 19 Nov., 1720, 1 vol., 8vo; sixth edition, 28th Oct., 1721, 2 vols.; abridged edition, 1 vol., 28 Feb., 1722; another edition, 2 vols., called sixth edition, 5 June, 1722; edition, 2 vols., called seventh edition, 27 Aug., 1726; 12th edition. *London.* 1761. Numerous other editions. Also in Scott's and Bohn's editions of his novels, and Hazlitt's, of his works, and, as a chap-book, entitled "Exploits of Robinson Crusoe." The work is introduced here because the scene is laid in America. It is one of the most charming books in the English language, and has been translated into nearly every European language. The finest English edition is

[DEFOE.] The Life and Strange Surprizing Adventures of Robinson Crusoe, of York, Mariner. He being cast on Shore by Shipwreck wherein all the Men perished but himself. With an Account how he was at last as strangely delivered by Pyrates, Written by himself. *London: John Stockdale.* 1790. 2 vols., 8vo. 17 Plates after Stothard's designs. 19285

This edition is printed in three sizes: octavo, royal octavo, and quarto; of this last, only twenty-five copies were printed. Cruikshank illustrated an edition, *London: J. Major.* 1831. 2 vols., fcap 8vo. The best modern editions are:

DEFOE.] Robinson Crusoe edited after the Original Editions by J. W. Clark ... . *London and Cambridge: Macmillan and Co.* 1866. 16mo, pp. xii, 607. H. + The Globe Edition. ... Edited after the Original Editions With a Biographical Introduction by Henry Kingsley ... *London: Macmillan and Co.* 1868. 8vo, pp. xxxi, 607. 19286

Kingsley shows that Crusoe's island was not Juan Fernandes in the Pacific, but an island in the Atlantic in the estuary of the Orinoco. Of the numerous translations, we name only the following on account of the plates:

DEFOE. Robinson Crusoé, par Daniel de Foé. Restitution et traduction nouvelle. Illustré de la rie de Daniel de Foe par P. Chasles ... . *Paris: Francisque Borel; Astoin; Biais.* 1835. 2 vols., 8vo. + *Paris: Didier.* 1845. 8vo. 50 Vignettes. + [*Ibid.*] 12mo. 19287

[DEFOE.] Party Tyranny; Or, An Occasional Bill in Miniature; Being an Abridgment of the Shortest Way with the Dissenters as now practised in Carolina. Humbly offered to the Consideration of both Houses of Parliament. *London: Printed in the Year* 1705. Sm. 4to, Title, pp. 30. H. 19288

[DEFOE.] Plan of English Commerce, being a complete prospect of the Trade of this Nation, as well Home as Foreign. Second Edition. *London.* 1728. + *London.* 1737. 19289

[DEFOE.] A Voyage round the World by a course never sailed before. To which is prefixed the Life of the Author. By William Shiells, Esq. *London: F. Noble.* MDCCLXXXVII. 3 vols., 12mo, pp. 284; 288; 257. 19290

A fiction. Is included in the editions of his novels. A map has been published, giving the track of this voyage.

[DEFOE.] A New Voyage Round the World, By a Course never Sailed before. Being a Voyage undertaken by some Merchants, who afterwards proposed the setting up of an East India Company in Flanders. Illustrated with Copper Plates. *London: A. Betteswith.* 1725. 8vo, pp. 208, 205. 19291

DEFONZ (Milo). *See* [Codding (Milo Defonz)], Vol. IV., No. 14118.

DE FOREST (J. W.) History of the Indians of Connecticut from the Earliest Known Period to 1850. By John W. De Forest. Published with the sanction of the Connecticut Historical Society. ... *Hartford: Wm. Jas. Hamersley.* 1851. 8vo,

pp. xxvi, 509. Map and Woodcuts, by Darley. BA., C. + [*Ibid.*] 1852. 12mo. H. + [*Ibid.*] 1853. 19292

Also: Miss Ravenel's Conversion from Secession to Loyalty. ... *New York: Harper & Brothers.* 1867. 12mo, pp. 521. C. — Seacliff, or the Mystery of the Westerocfts. *Boston.* 1859. 12mo, pp. 466.

[De Forest (T. R.)] Olden Time in New-York. By Those who Knew. *New York: Anderson & Smith.* 1833. 12mo, pp. 54. 19293

Deformity of a Hideous Monster, discovered in the Province of Maine. By a Man in the Woods looking after Liberty. [n. p. n. d.] 12mo. W. 19294

Defrees (J. D.) Remarks ... by John D. Defrees, before the Indiana Union Club of Washington, D. C. ... August 1, 1864. [n. p. n. d.] 8vo, pp. 14. H. 19295

Defrees. The War commenced by the Rebels. — Copperheads of the North their Allies. Speech of John D. Defrees, in Washington, D. C. ... August 1, 1864. [n. p. n. d.] 8vo, pp. 14. H. 19296

Degener (E.) The Minority Report, in Favor of extending the Right of Suffrage, with certain Limitations, to all Men without Distinction of Race or Color. Made in the Texas Reconstruction Convention. By E. Degener. February 24, 1866. *Austin: Printed at the Southern Intelligencer Office.* 1866. 8vo, pp. 16. H. 19297

Degioannis (G.) Sull' arresto dei commissari americani del Sud Mason e Slidell a bordo el legno inglese Trent ... lezione ... dall' Avv. Coll. Giovanni Degioannis regio professore ... di diritto internazionale ... 27 dicembre 1861. *Cagliari: Tip. di A. Timon.* 1862. 8vo, pp. 126. H. 19298

Degollado. D. Santos Degollado considerado como Gobernador de Jalisco, y como General en Jefe de las fuerzas que sitiaron á Guadalajara. *Guadalajara.* 1859. 4to, pp. 84.

[Degouge (*M.*)] Réponse au Champion Americain, ou colon très-aisé à connoitre. [*Paris: Jan.* 18, 1790.] 8vo, pp. 8. 19300

The Degrading Compromise that the Northern Copperhead Leaders would force upon the Country. *Washington: Printed by the Indiana Union Club.* [186–.] Broadside. (From "Harper's Weekly.") H. 19301

DEGRAND (P. P. F.) Outline of a Plan for a National Bank. [*Boston.* 1841.] 8vo. B. 19302

DEGRAND. Proceedings of the Friends of a Rail-Road to San Francisco, at their Public Meeting, held at ... Boston, April 19, 1849, including an Address to the People of the U. States; Shewing that, P. P. F. Degrand's Plan is the only one ... which will secure ... a Railroad to California, ... Fourth Edition. *Boston: Dutton and Wentworth, Printers.* 1849. 8vo, pp. 24. 19303

DEGRAND. Revenue Laws and Custom-House Regulations, being an Appendix to the Tariff. Compiled by P. P. F. Degrand ... . *Boston.* 1820. 12mo, pp. 88. + Third Edition. [*Boston:*] *P. P. F. Degrand. July* 1, 1824. pp. 196. 19304

DEGRAND. Tariff of Duties, on Importations into the United States, compiled for P. P. F. Degrand's Boston Weekly Report of Public Sales and of Arrivals, ... and revised & corrected by the Honorable The Secretary of the Treasury. [1820.] 12mo, pp. 64. + Third Edition. [*Boston:*] *P. P. F. Degrand. July* 1, 1824. 12mo, pp. 196. B. + Fourth Edition. *Boston.* 1828. 12mo. 19305

Also: Tariff and Custom House Duties. Being an Appendix to the Tariff of Duties, &c. Compiled by P. P. F. Degrand. *Boston.* 1820. 12mo. W. + Third Edition. 1824. 12mo. W. — An Address ... on the Advantages of Low Fares, and Low Rates of Freight ... *Boston.* 1840. 8vo, pp. 39. S. — To the People of Massachusetts, and to the Friends of Rail-Roads throughout the Union. [*Boston.* 1840.] 8vo, pp. 39. B.

DEGRAY (M.) A Short Inquiry illucidating the Principal Cause that disturbs the Tranquillity of a Republican Government. By Michael Degray. *New York.* 1807. 12mo. N.

DE HART (W. C.) Observations on Military Law and the Constitution and Practice of Courts Martial, with a Summary of the Law of Evidence as applicable to Military Trials, adapted to the Laws, Regulations, and Customs of the Army and Navy of the United States. By William C. De Hart, ... New Edition. *New York.* 1864. 8vo, pp. viii, 433. 19307

DE HASS (W.) History of the Early Settlement and Indian Wars of Western Virginia; embracing an Account of the Various Expeditions in the West, previous to 1795. Also, Biographical Sketches of Col. Ebenezer Zane, Major Samuel McColloch, Lewis Wetzel, Genl. Andrew Lewis, Genl. Daniel Brodhead,

Capt. Samuel Brady, Col. Wm. Crawford; and other Distinguished Actors in our Border Wars. By Willis De Hass ... . Illustrated by numerous Engravings [Woodcuts]. *Wheeling: H. Hoblitzell.* 1851. 8vo, pp. 416. BA., H. 19308

DEHAY (Louis Timothée). Les colonies et la métropole, le sucre exotique et le sucre indigène, trésor, marine, commerce, agriculture, émancipation commerciale de nos colonies, et abolition de l'esclavage. *Paris: Hortet et Ozanne.* 1839. 8vo. C.

DEHON (Theodore). Constitution of the Protestant Episcopal Society for the Advancement of Christianity in South Carolina. *Charleston.* 1810. 8vo, pp. 11. 19310

DEHON. A Discourse, delivered in Newport, Rhode-Island; Before the Congregation of Trinity Church, The Masonic Society, And the Newport Guards; The Sunday following The Intelligence of the Death of General George Washington. By Theodore Dehon, A.M. *Newport: Printed by Henry Barber.* M,DCCC. 4to, pp. (4), 17, (2). 19311

DEHON. A Discourse occasioned by the Death of George Gibbs, delivered in Trinity Church, Newport, Rhode Island, October 23, 1803. By Theodore Dehon, A.M. Rector. *Newport: Ann Barber.* 1803. 8vo, pp. 13. 19312

DEHON. A Discourse delivered in Trinity Church, in Newport, on Thursday, 27 Nov. 1805; an appointed day of Public Thanksgiving and Praise. ... *Newport: Ann Barber.* 1806. 8vo, pp. 14. N. 19313

DEHON. Sermons ... . By the Late Right Rev. Theodore Dehon, D.D. ... Bishop of ... South Carolina. Second American Edition ... . *New York: Thomas N. Stanford.* 1856. 2 vols., 8vo. 19314

There are a consecration, a fast, and a thanksgiving sermon in Vol. II., and two sermons before the Protestant Episcopal Society for Adv. of Christianity in South Carolina. Also: A Discourse delivered in Providence, September 6, 1804, before the Female Charitable Society, for the Relief of Indigent Widows and Children. ... *Providence: Heaton & Williams.* [1804.] 8vo, pp. 20. M. — A Discourse ... before the General Convention of the Protestant Episcopal Church, ... at Philadelphia, on the 21st of May. 1814. *Philadelphia.* 1814. 8vo, pp. 32. + *Boston.* 1819. 12mo, pp. 36.

DEJEAN (Aug.) Anichinabek amisinahikaniwa, kicheanameatchik, catonik, Otawak wakanakessi. *Wyastenong: G. L. Whitney.* 1830. 18mo. 19315

A catechism in the Ottawak language.

DEJEAN (C. F. G.) Essai sur la question coloniale à la Guyane française. *Paris: Le Chevalier.* 1848. 8vo. 19316

DEJEAN (*Rev.* M.) Anichinabek Amisinaki-Kaniwa. The Indian Book. *Detroit.* 1839. 12mo, pp. 106. 19317

Contains a vocabulary of forty words in French and Ottawa.

DEJEAN DE LA BATIE. Colonies par M. Dejean de la Batie. Extrait de l'Encyclopédie du xixe Siècle. *Paris.* 1846. 8vo, 12 l. H. 19318

DE KAY (J. E.) Anniversary Address on the Progress of the Natural Sciences in the United States: Delivered before the Lyceum of Natural History, of New-York, Feb. 1826. By James E. De Kay. *New-York: G. & C. Carvill.* 1826. 8vo, pp. 78. B., C., P. 19319

DE KAY. A Geological Survey of New York. 1838. 8vo, with Atlas in 4to. 19320

[DE KAY.] [Not Published.] [A List of the Indian and Dutch Names in Long Island.] 12mo, pp. 12. 19321

Very rare. Privately printed, as a means of procuring additional information

DE KAY. Zoology of New York. *See* "New York."

DE KROYFT (*Mrs.* S. H.) A Place in thy Memory. ... By S. H. De Kroyft. *New-York: John F. Trow, Printer.* 1850. 12mo, pp. 191. BA. 18322

Also: Letter to President Fillmore's Lady. [*New Orleans Delta.* 1852.] 8vo, pp. 4. s.

DE LA BECHE (H. T.) Notes on the Present Condition of the Negroes in Jamaica. *London.* 1825. 8vo. BD. 19323

DELACOSTE (J. A.) Corps Législatif. Conseil de Cinq-Cents. Rapport fait par Jean-Aimé Delacoste, sur la résolution du 23 nivôse, relative aux contributions foncière & personelle des colonies occidentales, pour l'an 6. Séance du 26 nivôse an 6. [n. p. n. d.] 8vo, pp. 7. 19324

DELACOSTE. Catalogue of the Natural Productions and Curiosities which compose the Collections of the Cabinet of Natural History opened for Public Exhibition at No. 38 William Street, New York. *New York.* 1804. 8vo. N. 19325

DELACOUR (Adolphe). Le Rio de la Plata, Buenos-Ayres, Montevideo. *Paris: Heois.* 1845. 12mo. Portrait. 19326

Extrait de la "Revue indépendante."

DELACROIX (Jacques Vincent). Constitutions des principaux états de l'Europe et des États-Unis d'Amérique. Par M. de la Croix ... . *Paris: Buisson.* 1791–1802. 6 vols., 8vo, 2 l., pp. lvj, 539; 2 l., pp. 408; 2 l., pp. xij, 428; 2 l., pp. 387; 2 l., pp. iv, 364; 19327

The first two volumes had a second edition in 1791.

DELACROIX. A Review of the Constitutions of the Principal States of Europe, and of the United States of America. Given ... as Lectures by M. Delacroix. Translated from the French ... *London.* 1792. 2 vols., 8vo. 19328

[DELACROIX.] Mémoires d'un Américain, Avec une description de la Prusse & de l'Isle de Saint Domingue. Par l'Auteur des Lettres d'Affi à Zurac & de celles d'un Philosophe sensible. *Lausanne & Paris: la V. Regnard & Demonville.* M. DCC. LXXI. 2 pts., 12mo, pp. 240; 191. + *Amsterdam.* 1772. 12mo. BA.

DELAFAYE-BRÉHIER (Julie). Les Portugais d'Amérique: souvenirs historiques de la guerre du Brésil en 1635. *Paris: Lehuby.* 1847. Rl. 12mo. 12 Plates. S. 19330

DELAFIELD (E.) Biographical Sketch of J. Kearny Rodgers, M.D., ... by Edward Delafield, M.D. ... . *New York: G. A. C. Beuren, Printer.* 1852. 8vo, pp. 28. H. 19331

Also: Introductory Address to the Students ... of the College of Physicians and Surgeons of the University of the State of New York, Delivered Nov. 7, 1837. *New York.* 1837. 8vo, pp. 44.

DELAFIELD (J.) A Brief Topographical Description of the County of Washington, in the State of Ohio. By J. Delafield, Junr. Manella, O. *New York: Printed by J. M. Elliott.* 1834. 8vo, pp. 39. Folded Plate. 19332

DELAFIELD. An Inquiry into the Origin of the Antiquities of America. By John Delafield, Jr. With an Appendix, containing Notes, and "A View of the Causes of the Superiority of the Men of the Northern over those of the Southern Hemisphere." By James Lakey, M.D. *New-York: J. C. Colt. London: Longman,* [etc.] *Paris: A. & W. Galignani.* 1839. 4to, pp. 142. 10 Plates, and 1 large Plate folded. H. 19333

Some copies have the imprint, *Cincinnati: N. G. Burgess & Co.* The preface is by C. P. MacIlvaine.

DELAFIELD. Journal of the Proceedings of a Convention of Literary and Scientific Gentlemen, held in New-York, October, 1830. *New York.* 1831. 8vo. C. 19334

Also: Mysticism and its Results ... *St. Louis.* 1857. 12mo, pp. 120. C. — Notes for an Address to the Farmers of Ontario County, at their Annual Fair, held at Geneva, September 29, 1853. ... *Canandaigua.* 1854. 8vo, pp. 20. H.

DELAFOSSE DE ROUVILLE. Éloge historique du chev. Mauduit-Duplessis, major-général des armées françaises à Saint-Domingue, colonel du régiment du Port-au-Prince ... assassiné au Port-au-Prince le 4 Mars 1791. Suivi d'un essai sur la situation de Saint-Domingue à cette époque. *Senlis: Tremblay. Paris: Volland.* 1818. 8vo. 19335

DE LA GUARD (Theodore), *pseudonym. See* [Ward (N.)]

DELAHAYE (J. C. G.) Corps Législatif. Conseil des Cinq-Cents. Discours de J. C. G. Delahaye, sur l'affaire des Colonies. Séance au II prairial an V. 8vo, pp. 26. 19336

DELAMARDELLE (G. P. F.) Éloge funèbre du comte d'Ennery et réforme judiciaire à Saint-Domingue [prononcé ... dans la séance publique du conseil supérieur de Saint-Domingue, le 2 avril 1788, par messire Guillaume-Pierre-François Delamardelle ...]. [n. d.] 4to. 19337

The words within brackets are from the caption.

De l'Amérique, 1771. *See* [Bonneville (C. de)], Vol. II., No. 6327.

DE LA MOTA (J. J.) Panegyrico à la Vida y Martyrio de la Inclita Virgen Catharina. *Mexico.* 1716. 4to, 12 l. 19338

DE LA MOTTA (Jacob). Discourse delivered at the Consecration of the Synagogue of the Hebrew Congregation, Mikva Israel, in the City of Savannah, Ga., 21st July, 1820. *Savannah.* 1820. 12mo. 19339

DE LANCEY (J.) The Charge of the Honourable James De Lancey Esq; Chief Justice of the Province of New-York, to the Gentlemen of the Grand-Jury for the City and County of New-York, on Tuesday the 15th Day of January, Annoq; Domini 1733. Printed at the Request of the Grand-Jury. ... *New-York: Printed and Sold by Wm. Bradford.* 1733. Folio, pp. 6. P. 19340

De Lancey. Some Observations on the Charge by Hon. James De Lancey, Chief Justice of the Province of New York, to the Grand Jury, January 15th, 1733. *New York: J. Peter Zenger.* 1733. Folio, pp. 18. C. 19341

De Lancey. Charge of Chief Justice J. De Lancey to the Grand Jury, 1734. *New-York: Printed by W. Bradford.* [1734.] Folio, pp. 8. S. 19342

De Lancey (W. H.) A Charge to the Clergy of the Diocese of Western New York. Delivered Aug. 21, 1861, ... On the Needs of the Diocese. ... . By William Heathcote De Lancey, D.D., D.C.L., Oxon., Bishop of the Diocese. *New York: Printed by C. A. Alvord.* 1862. 8vo, pp. 48. H. 19343

De Lancey. The Faithful Bishop: his Office, Character and Reward. The Sermon, at the Consecration of the Rt. Rev. Manton Eastburn, D.D. ... of Massachusetts, preached in ... Boston, December 29, 1842, by the Rt. Rev. William H. De Lancey, D.D. ... of Western New York. *Boston.* 1843. 8vo, pp. 64. B. 19344

De Lancey. A Sermon preached at the Centennial Celebration of the Opening of St. Peter's Church, Philadelphia, September 4th, 1861. By William Heathcote De Lancey, D.D., D.C.L. ... . *Philadelphia: King & Baird, Printers.* 1862. 8vo, pp. 78. B. 19345

Also: An Address, delivered before the Trustees, Faculty, and Students of the University of Pennsylvania. ... *Philadelphia.* 1830. P. — Episcopal Address to the ... Convention of ... Western New York, August 17, 1853. *Utica.* 1854. 8vo, pp. 37. — Farewell Letter ... to the Vestry and Congregation of St. Peter's Church, May 2d, 1839. *Philadelphia.* 1839. 8vo. — Ministerial Perils. A Sermon preached at the Opening of the Annual Convention of the Diocese of Pennsylvania, 1830. *Philadelphia.* 1830. 8vo, pp. 22. — An Inaugural Address, delivered before the Trustees, Faculty, and Students of the University of Pennsylvania. ... *Philadelphia: Carey, Lea & Carey.* 1828. 8vo, pp. 31. H., P. — A Pastoral Letter ... on the Regulation of the Convention enjoyning Monthly Collections for Church Objects. *Geneva, N. Y.* 1839. 8vo, pp. 15.

[De Lancy (J.)] Letter to the Right Honourable Mr. Pitt ... containing Reasons why no Discrimination or Deduction ought to be made from the Sums found due to the American Loyalists. [Signed] James De Lancy. 1788. 8vo, pp. 11. BA. 19346

[Delaney (Oliver).] Considerations on the Propriety of Imposing Taxes in the British Colonies, For the Purpose of raising a Revenue, by Act of Parliament. *North America:*

Printed by a North-American. New York: Re-printed by John Holt, in the Year 1765. 8vo, pp. 55. + Second Edition. *London.* 1766. 8vo, pp. 81. 19347

DELANO (A.) Life on the Plains and among the Diggings; being Scenes and Adventures of an Overland Journey to California; with Particular Incidents of the Routes, Mistakes and Sufferings of the Emigrants, the Indian Tribes, the Present and the Future of the Great West. By A. Delano. *Auburn: Miller, Orton & Mulligan.* 1854. 12mo, pp. 384. C. 19348

DELANO. A Narrative of Voyages and Travels in the Northern and Southern Hemispheres: comprising three Voyages round the World; together with a Voyage of Survey and Discovery in the Pacific Ocean and Oriental Isles. By Amasa Delano. *Boston: printed by E. G. House.* 1817. 8vo, pp. 598. Map and Portrait. BA. + Second Edition. *Boston: F. G. House.* 1818. P. 19349

Drawn up from the captain's journals, by President Holley. *See* "N. Am. Rev.," v. 244.

DELANO (Christopher). A Descriptive Narrative of the Wonderful Petrifaction of a Man into Stone as Perfect as when Alive. *Philadelphia.* 1854. 12mo, pp. 12. H. 19350

DELANO (C.) Speech of Hon. Columbus Delano on the Mexican War, House of Representatives of the U. States, Feb. 2, 1847. *Washington.* [n. d.] 8vo, pp. 15. M. 19351

DELANO. Speech of Mr. Columbus Delano, of Ohio, against the Bill declaring that "a State of War exists by the Act of the Republic of Mexico." [*Washington.* 1846.] 8vo, pp. 15. H.

Also: Speech ... on the Oregon Question. ... In the House ... February 5, 1846. *Washington.* 1846. 8vo, pp. 15. H.

DELANY (M. R.) The Condition, Elevation, Emigration, and Destiny of the Colored People of the United State. Politically Considered, by Martin Robison Delany. *Philadelphia: published by the Author.* 1852. 12mo, pp. 215. C. 19353

DELANY. The Origin and Objects of Ancient Freemasonry; its Introduction into the United States, and Legitimacy among Colored Men. ... Delivered ... June 24th, A.D. 1853 — A.L. 5853. By M. R. Delany, ... *Pittsburgh: Printed by W. S. Haven.* 1853. 12mo, pp. 32. H. 19354

DELAP (F.) Account of the Trial of Francis Delap, Esq., late Provost Marshal, for a Misdemeanor at a Supreme Court of Judicature held at Kingston, Jamaica. 1755. 8vo. 19355

DELAPLAIN (S.) A Thrilling and Exciting account of the Sufferings and horrible Tortures inflicted on Mortimer Bowers and Miss Sophia Delaplain, by the Spanish Authorities, for a supposed participation with Gen. Lopez in the Invasion of Cuba; together with the Plan of the Campaign of Lopez. ... their isolated condition, on a remote part of the Island, and owing to the impression that their incarceration and treatment would never be made known in the United States, ... By Miss Delaplain. *Charleston, S. C.: E. E. Barclay; U. B. Crossen & Co.* 1852. 8vo, pp. 31. 19356

DELAPLAINE (Joseph). The Author turned Critic; or The Reviewer Reviewed; being a Reply to a Feeble and Unfounded Attack on Delaplaine's Repository in the Analectic Magazine and Naval Chronicle, for the Month of September in 1816. [*Philadelphia.* 1816.] 8vo, pp. 34, 3 l. 19357

DELAPLAINE. Delaplaine's Repository of the Lives and Portraits of Distinguished American Characters. *Philadelphia: J. Delaplaine.* 1815. 3 pts., 4to, pp. x, v, 223; 148. 18 Portraits. 16358

See "Analytical Magazine," VIII. 193, 380; X. 483; XIII. 89. Also: Delaplaine's "Prospectus of National Panzographia, for the Reception of the Portraits of Distinguished Americans. *Philadelphia.* 1818." 8vo, pp. 16. s.

DELAPORTE (*M.*) Le Voyageur François, ou la connoissance de l'Ancien et du Nouveau Monde, Mis au jour par M. l'Abbé Delaporte. *Paris.* 1767–72. 42 vols., 12mo. + Nouvelle edition. *A Paris: L. Cellot.* M. DCC. LXXIII–MDCCXCXV [*sic*]. 42 vols., 12mo. 19359

About six volumes of this work are devoted exclusively to America.

DELAPORTE. El Viagero Universal o' Noticia del Mundo Antiguo y Nuevo, por Delaporte, trad. en castellano por D. P. E. P. 1795–1801. 43 vols., 8vo. 19360

DELAPORTE. Reisen eines Franzosen, oder Beschreibung der vornehmsten Reiche in der Welt, nach ihrer ehemaligen und itzigen Beschaffenheit, in Briefen an ein Frauenzimmer abgefasset und herausgegeben von Hrn. Abt Delaporte. *Leipz.: bey Bernh. Christ. Breitkopf und Sohn.* 1774. 12mo. 19361

DELAPORTE. *See* Fontenay.

DELAROCHE (P.) The Gospel of Christ preached to the Poor By Peter Delaroche, Missionary. *Lunenburg.* [*Nova Scotia*] *Printed: At the Author's Expence, To be given and not to be Sold.* MDCCLXXIII. 8vo, 5 l., pp. 99. + Reprinted. *Halifax.* 1787. 8vo, pp. 96. 19362

DE LA RUE (W.) Address on the Presentation of the Gold Medal of the Royal Astronomical Society to Professor G. P. Bond, Director of the Observatory of Harvard College, Cambridge, U. S. By the President, Warren de la Rue, Ph. D., F.R.S., ... *London. February*, 1865. 8vo, pp. 15. H. 19363

De la Rupture des Glaces du Pôle Arctique ou Observations sur les Mers et les Contrées du Pole Arctique. *A Paris.* 1818. 8vo. 19364

DE LA *and* DEL. Names with these prefixes not inserted here will be found under the next letter of the name.

DELATOUR (A. J.) A Daily Record of the Thermometer for Ten Years, from 1840 to 1850, as kept at Delatour's ... New York. *New York.* 1850. 18mo. S. 19365

DELAVAL *and* PROISSY. Correspondance entre M. le président de l'assemblée coloniale de la partie française de Saint-Domingue [Delaval] et M. le commissaire de Colonies [Proissy] faisant fonctions d'intendant. [23–24 février 1792.] *Le Cap.: imp. royale.* [n. d.] 8vo, pp. 48 or less. 19366

DELAVALL (J.), *and* KIETH (G.) The | Heresie and Hatred | Which was falsly Charged upon the | Innocent | Justly returned upon the | Guilty. | Giving some brief and impartial Account of the most ma- | terial Passages of a late Dispute in Writing, that hath | passed at Philadelphia betwixt | John Delavall and George Keith, | With some intermixt Remarks and Observations on | the whole. | *Printed and Sold by William Bradford at Philadelphia,* | *Anno Dom.* 1693. | 4to, pp. 22, (1). 19367

DELAVAN (Edward C.) Letter to Gen. John H. Cocke, of Virginia, Oct. 1, 1856. *Albany.* 1856. 8vo, pp. 7. 19368

DELAVAN A Report of the Trial of the Cause of John Taylor vs. Edward C. Delavan, Prosecuted for an Alleged Libel; Tried at the Albany Circuit, April, 1840. And Mr. Delavan's Correspondence with the Ex-Committee of the Albany City Temperance Society, &c. ... *Albany: printed by Hoffmann, White & Visscher.* 1840. 16mo, pp. 48. H. 19369

Also: Speech ... at a meeting of the friends of Mr. Fillmore, Ballston, Aug. 9, 1856. 8vo. — Letter to Governor King, of N. Y.: an Appeal for Co-Operation in the

Temperance Reform. By Edward C. Delavan. *Albany.* 1857. 8vo, pp. 24. BA. Mr. Delavan was an early, earnest, and consistent advocate of total abstinence from all alcoholic drinks, and was the author of many tracts on the subject. *See* Taylor (John).

[DELAVILLE (*Abbé*).] État Présent de la Pensylvanie, où l'on trouve le détail de ce qui s'y est passé depuis la défaite du Général Braddock jusqu à la prise d'Oswego, avec une Carte particulière de cette Colonie MDCCLVI. [n. p. n. d.] 12mo, pp. 128. Map. 19370

The author was the first Commissioner to the Minister of Foreign Affairs. Manuscript note in Mr. J. C. Brown's copy.

DELAVILLE DE MIRMONT (Alexandre Jean Joseph). Observations sur les maisons centrales de détention, à l'occasion de l'ouvrage de MM. de Beaumont et de Tocqueville, sur les pénitenciers des États-Unis d'Amérique. *Paris: imp. de Crapelet.* 1833. 8vo. 19371

DE LA WARRE (*Lord*). *See* West (Thomas).

DELAWARE INDIANS. An Abstract of the Journal of a Mission to the Delaware Indians West of the Ohio, June 19, 1772. 12mo. 19372

A doubtful title, from H. A. Brady's catalogue, No. 1003.

A Collection of Hymns for the Use of the Delaware Christian Indians. *Bethlehem.* 1847. 12mo. 19373

Delaware and Shawanese Indians. *See* [Thompson (Charles)].

The Delaware First Book. By Ira D. Blanchard. [n. p.] 1842. 12mo, pp. 24. 19374

Forty-Six Select Scripture Narratives from the Old Testament. Embellished with Engravings, for the Use of Indian Youth. Translated into Delaware Indian, by J. Luckenbach. *New York: D. Fanshaw, Printer.* 1838. 12mo, pp. xvi, 304.

The History of our Lord and Saviour Jesus Christ; translated into the Delaware Indian Language, as recorded by the Evangelists. By David Zeisberger. *New York.* 1821. 12mo.

Nek Nechenenawachgissitschik Bambilak naga Geschiechauchsitpanna Johanessa elekhangup. Gischitak Elleniechsink, untschi C. F. Denke. *New York: Printed for the American Bible Society.* 1818. 12mo, pp. 21. W. 19377

The three epistles of the Apostle John translated into Delaware Indian, by C. F. Dencke.

Nehiro. Iriniui aiamihe massinahigan, shatshegutsch Mitinekapitsh, Iskuamiskutsh, Netshekatsh, Misht', Assinitsh, Shekutimitsh, Ekunnatsh, Ashuabmushuanitsh, Piakuagamitsh Gaie missi missi Nehiro—Iriniui Astshitsh ka tatjits ka kueiasku aiamihatjits ka utshi. Roman Catholic Prayer Book in the Language of the Delaware-Indians. *Uabistiguiatsh.* 1767. pp. 96. 19378

DELAWARE. Anno Millesimo Septingentesimo Septuagesimo Sexto. ... 12mo. 19379

Laws of Delaware State for 1776. The only copy I have seen appears never to have had a title-page, and wants all after page 26

Boyd's Delaware State Directory; containing the Names of all Persons in Business on their own Account, also the Census, Manufacturing Statistics, and Names of the Inhabitants of Wilmington City, with a Compendium of much Useful Information. 1859–'60. [*New York: Compiled and published by William H. and Andrew Boyd.*] 1859. 19380

A Calm Appeal to the People of the State of Delaware. *Philadelphia: Printed by Zachariah Poulson, Junr.* [About 1792.] pp. 22. P. 19381

A statement of the Penn's claim to lands, etc., by their agents, Thomas McKean and Edm. Physick.

Catalogue of the Books belonging to the Library of the Delaware College. *Wilmington: Porter & Naff, Printers.* 1843. 12mo, pp. 52. H. 19382

Delaware Farmer's Union Almanac for the Year 1865. *Philadelphia: King & Baird.* 1865. 4to, pp. 36. 19383

Full of patriotic sentiment, and very severe on the copperheads.

The Delaware Register and Farmer's Magazine ... [edited] by William Huffington. *Dover, Delaware: S. Kimmey, Printer.* 1838–39. 2 vols., 8vo, pp. 480, (4); 490, (4). C., H., P.

Directions to Sail into and up Delaware Bay. *Published by the Royal Authorities at Philadelphia:* [*J. Humphreys.*] *Feb. 9th,* 1778. Folio, 1 l. 19385

Draught of a Constitution of Government: published for the Consideration of the Citizens of the Delaware State; pursuant to an Order of the Convention, of the 31st of December, 1791. *Wilmington: Printed by Peter Brynberg and Samuel Andrews.* 1792. 8vo, pp. 24. P. 19386

Health Laws of the State of Delaware. *Wilmington.* 1803. 12mo. 19387

A History of the Delaware Department of the Great Central Fair for the United States Sanitary Commission, at Philadelphia, June, 1864. *Washington: James B. Riggs.* 1864. 8vo, pp. 34.

Inaugural Address of William Cannon, upon taking the Oath of Office as Governor of Delaware, January 20, 1863. *Wilmington: Henry Eckle.* 1863. 8vo, pp. 30. 19389

Also: Illegal Arrests. Special Message of Governor Cannon, March 3, 1863. Also, Governor's Proclamation, March 11, 1863. 8vo, pp. 8. — Special Message of Governor Cannon, January 12, 1864. 8vo, pp. 8. — Special Message of Governor Cannon, July 28, 1864. pp. 11. — Message of Governor Cannon, January 3, 1865. pp. 16.

Journal of the Senate of the State of Delaware, from Jan. 2, 1798, to Jan 25, 1805. *Newcastle.* 1798. Folio. Continued. The latter volumes in 8vo. 19390

Laws of the Government of New Castle, Kent and Sussex, upon Delaware. Published by Order of the Assembly. *Philadelphia: Printed and Sold by B. Franklin and D. Hall, at the New Printing-Office in Market-Street.* M DCC LII. Folio, pp, 363, xvii. C., P. 19391

Laws of the State of Delaware, from the 14th of October 1700, to the 18th of August 1797. *Newcastle.* 1797. 2 vols., 8vo. + From January 2, 1798, to January 25, 1805: Vol. 3; and from January 7, 1806, to February 3, 1813; Vol. 4. *Wilmington.* 1816. + To 1829 inclusive. Revised Edition, published by Authority of the General Assembly, by Willard Hall. *Wilmington.* 1829. 8vo, pp. 760. 19392

Letter to the Delaware Pilots—renewed Instructions from Committee on Tarring and Feathering. Dec. 7, 1773. Folio, 1 l. P. 19393

A List of the Prizes drawn in the Delaware Lottery for the sale of Lands belonging to the Earl of Sterling, September 1, 1774. [*Printed at Philadelphia.*] Folio, pp. 2. P. 19394

Memoir of the Geological Survey of the State. *See* Booth (J. C.), Vol. II., No. 6385.

Minutes of the Grand Committee of the Whole Convention of the Delaware State, which commenced at Dover, on Tuesday, the Twenty-ninth Day of November, in the Year of our

Lord One Thousand Seven Hundred and Ninety-one. For the Purpose of Reviewing, Altering, and Amending the Constitution of this State; or, if they see Occasion, for forming a new One in Stead thereof. *Wilmington: Printed by James Adams.* 1792. Folio, pp. 80. 19395

Minutes of the Convention of the Delaware State, at the Second Session thereof, Which Commenced at Dover, on Tuesday the twenty-ninth day of May, in the Year of our Lord, one thousand seven hundred and ninety-two, for the purpose of reviewing, altering and amending the Constitution of this State, or if they see occasion, for forming a new one instead thereof. *Wilmington: Printed by Brynberg and Andrews.* Folio, pp. 107.

The Managers of the Delaware Lottery for the College of New Jersey, &c. *Philadelphia. March*, 24, 1774. 4to, broadside. P. 19397

Proceedings of the Inaugural Meeting of the Historical Society of Delaware, held at Wilmington, 31st May, 1864, together with the Constitution and By-Laws then Adopted. *Wilmington: James B. Riggs, Printer.* 1864. 8vo. 19398

Prohibitory Liquor Law of Delaware. Opinion of the Supreme Court on its Constitutionality. May 31, 1856. 8vo.

Reflections on the Perils and Difficulties of the Winter Navigation of the Delaware. *Philadelphia.* 1822. 8vo. W. 19400

Report of the Delaware Association for the Moral Improvement and Education of the Colored People of the State. February, 1868. *Wilmington: Press of Jenkins and Atkinson.* 1868. 8vo, pp. 23. H. 19401

To the Delaware Pilots. ... *Philadelphia. Nov.* 27, 1773. Folio, p. 1. P. 19402

From the Committee of Tarring and Feathering, in anticipation of the arrival in Delaware Bay of the sea ship "Polly," Captain Ayres.

To the Delaware Pilots ... *Philadelphia. December* 7, 1773. 4to, p. 1. P. 19403

Renewed instructions concerning the ship "Polly from "The Committee for Tarring and Feathering."

Votes and Proceedings of the House of Assembly of the Delaware State, 1785–86. *Wilmington.* 1786. Folio, pp. 50. Continued. 19404

Ways & Means for the Inhabitants of Delaware, &c. *See* [Rawle (Francis).]

Delaware & Hudson Canal Company, 1827. 8vo. 19405

DELAWARE, *N. J.* Address of the Board of Directors of the Delaware and Raritan Canal and Camden and Amboy Railroad Companies to the People of New Jersey, June, 1848. *Trenton: Printed by Sherman and Harron.* 1848. 8vo, pp. 30.

Delaware and Raritan Canal. [n. p. n. d.] 8vo, pp. 12. Map. 19407

Delaware and Raritan Canal Company. Report. 1831.

Analysis of Memorial of the Delaware & Hudson Canal Co. 1829. 19409

Considerations on the Delaware and Raritan Canal. *Philadelphia.* 1825. 8vo. 19410

Claims of the Delaware and Raritan Canal to a Repeal of a Law of Pennsylvania, passed April 6, 1825. *Philadelphia.* 1826. 8vo. 19411

An Investigation into the Affairs of the Delaware and Raritan Canal and Camden and Amboy Railroad Companies, in reference to certain Charges by "a Citizen of Burlington" [Henry C. Carey]. *Newark.* 1849. 8vo. BM. 19412

Report of the Commissioners of New-Jersey on Connecting the Delaware and Raritan. *Trenton.* 1817. N. 19413

Report of the Canal Commissioners on the Delaware and Raritan Canal. *Trenton.* 1824. 19414

Report of the Committee to whom was referred the subject of the Delaware and Raritan Canal. pp. 32. 19415

Report of the Joint Board of Directors of the Delaware and Raritan Canal, and Camden and Amboy Rail Road Transportation Companies ... January 12, 1848. *Princeton, N. J.: printed by John T. Robinson.* 8vo, pp. 17. H. 19416

Report of the Commissioners appointed to Investigate Charges made against the Directors of the Delaware and Raritan Canal and Camden and Amboy Railroad Companies. *Trenton.* 1850. 8vo. 19417

Address of the Committee of the Delaware and Schuylkill Canal Company to a Committee of the Senate and House of ... . Representatives. *Philadelphia.* [1799.] 8vo, pp. 32. H.

DELAWARE COUNTY, *N. Y.* Catalogue of Delaware Academy. *Delhi, N. Y.* 1859. 8vo. 19419

DELAWARE COUNTY, *Pa.* Report of a Committee of the Delaware County Institute of Science, on the Great Rain Storm and Flood, which occurred in that County on the Fifth of August, 1843. With a Map ... *Chester: Printed by Y. S. Walker.* 1844. 8vo, pp. 52. Continued. Map. 19420

The Delawariad; or, a Second Part of the Wilmingtoniad: Being a Touch at the Times. A Dialogue. [Motto.] *Wilmington: J. Wilson.* 1801. 12mo, pp. 22. 19421

DELBAS (A. F.) Assiento qve se|tomô con Antonio Fernandez Delbas, so-|bre la renta y prouision general de esclauos|negros para las Indias, año de mil y seiscien|tos y quinze.| [1615.] Folio, 20 folioed leaves. 19422

DELCHAMPS (J. J.) Love's Ambuscade; the Sergeant's Stratagem a War Drama, in Three Acts. By J. J. Delchamps. *Mobile: A. G. Horn.* 1863. 32mo, Title, pp. 62, (2). BA.

DELCHAMPS. Spiced Slaw for Southern Digestion and other Papers. Written for the Order of W. B. By J. J. Delchamps. With the Constitution of the Order. ... With the Constitution of the Order. ... *Mobile: printed by A. G. Horn.* 1863. 8vo, pp. 62. BA. 19424

W. B. means Working Brothers. Dish No. 3, included in the above, was also published separately, *Mobile.* 1862. 8vo, pp. 16. BA.

DELÉRY (Ch.) Confédérés et fédéraux. Les Yankees fondateurs de l'esclavage aux États-Unis et initiateurs du droit de sécession. Par le Docteur Ch. Deléry. *Paris: Librairie centrale.* 1864. 8vo, pp. 31. 19425

DELESCLUZE (Ch.) De Paris à Cayenne, journal d'un transporté. Par Charles Delescluze. *Paris: Le Chevalier.* 1869. 18mo, pp. 347. 19426

DELESSERT (Benjamin). Les Mines d'or de la Californie. *Paris.* 1849. 8vo. 19427

DELESSERT (Édouard). Les Indiens de la baie d'Hudson;

promenades d'un artiste parmi les Indiens de l'Amérique du nord, depuis le Canada jusqu'à l'île de Vancouver et l'Orégon, à travers le territoire de la compagnie de la baie d'Hudson. Imité de l'anglais. *Paris: Amyot.* 1861. 12mo, pp. vii, 273. 19428

DELESSERT (E.) Voyages dans les deux Océans, Atlantique et Pacifique, 1844 à 1847. Brésil, États-Unis, Cap de Bonne-Espérance, Nouvelle Hollande, Nouvelle Zélande, Taïti, Philippines, Chine, Java, Indies Orientales, Égypte. Par M. Eugène Delessert. *Paris: Frank.* MDCCCXLVIII. Imp. 8vo, 4 l., pp. 326, (2). 15 Engravings, 2 Maps, and Woodcuts. 19429

De L'Etat et du Sort des colonies. *See* [Sainte Croix (M. de)].

DELGADO Y BUENROSTRO (Ant.) Historias varias canonicas moralizadas en sermones. Predicados en las Indias de la Nueva España. *Puebla de Angeles.* 1693. Folio, 12 l., pp. 948, Table, 16 l. 19430

DELHARMS (R.) Discourse on the True Nature of Freedom and Slavery, delivered before the Washington Society of the New Jerusalem, in view of the 118th Anniversary of Washington's Birth. *Philadelphia.* 1850. 8vo, pp. 63. 19431

DELHINOR (E.) Die Entedeckung von Amerika. Ferdinand Cortez oder die Eroberung von Mexico. Nach den besten Quellen bearbeitet von E. Delhinor. *Prag: Sandtner.* 1843. 8vo. 24 Plates. 19432

Deliberation; or, the substance of what may be spoken in the ***** of ***** in the course of this month. Principal speakers L. C.—E. G.—E. S.—E. S.—L. L.—D. D.—D. B.—D. G.—E. S.—E. E.—B——s.—B. P.—B. S* A****. B. L*****, Ghost of Lord S—m—s. *Sold by D. Browne, Strand.* MDCCLXXIX. 8vo, pp. 23. J.C.B. 19433

A debate supposed to have taken place in the House of Lords, on which occasion the ghost of Lord Somers appears, and advises their lordships to "drop all interested and party attachments, and join with unanimity to advance the glory and reputation of their native country."

DELIGNE. L'Intérêt français dans la Plata. [Signé Deligne.] *Paris: imp. de Chaix.* 1851. 8vo. 19434

Extracted from the "Assemblée nationale," 16 fév., 1851.

The Delirium of my Childhood: a Foresight in 1819 of Events witnessed by the same Person in the War of the Rebel-

lion. By an Officer of the U. S. Army. *New York: American News Company.* 1866. 12mo, pp. 24. 19435

De L'Isle *and* Del' Isle (G.) *See* Isle (G. del').

DELITSCH (O.) Westindien und die Südpolar-Länder geographisch und statistisch bearbeitet. *Leipzig: Hinrichs' Verlag.* 1871. 8vo, pp. viii, 310. 19436

Reprinted from Stein's "Handbuch der Geog. u. Statistik."

DELL (W.) Christ's Spirit A Christian's Strength, or A Plain Discovery of the Mighty and Invincible Power, that all Believers receive through the Gift of the Spirit. First held Forth in Two Sermons, or Acts i, viii. and after Published for the Instruction and Use of those that are Spiritual. Anno MDCXLV. By William Dell, Minister of the Gospel of Jesus Christ, at Yelden in the County of Bedford. *Germantown: Printed by Christopher Sower.* 1760. 8vo, Title, 1 l., pp. 75–168.

DELL. The Doctrine of Baptisms, Reduced from its Ancient and Modern Corruptions; And restored to its Primitive Soundness and Integrity: According to the Word of Truth; the Substance of Faith, and the Nature of Christ's Kingdom. By William Dell, Minister of the Gospel of Gonvil and Caius College, in Cambridge. The Fifth Edition. *London, Printed; Philadelphia: Reprinted by B. Franklin and D. Hall.* 1759. 8vo, pp. 43. P. 19438

DELL. The Trial of Spirits both in Teachers and Hearers, wherein is held forth The Clear Discovery and certain Downfall of the Carnal and Antichristian Clergy of these Nations, etc. By William Dell. *London: first printed in the Year* 1666. *Philadelphia: Reprinted by B. Franklin and D. Hall.* MDCCLX. 8vo, pp. 55. 19439

According to Joseph Smith's catalogue, it was first printed in 1653. These are introduced here because printed by Benjamin Franklin.

Della Chiesa Cattolica negli Stati Uniti d'America. Memoria compilata da un Membro della Societa Leopoldina. *Verona.* 1835. 8vo. 19440

DELLET (*Mr.*) Remarks of Mr. Dellet, of Alabama, on the Civil and Diplomatic Appropriation Bill, delivered ... in the H. of R., April 25 and 27, 1840. *Washington: Gales and Seaton.* 1840. 8vo, pp. 31. 19441

DELLEVILLE (Philippes). Opinion prononcée dans la séance du 11 prairial an v, sur les troubles et les désastres de Saint Domingue. *Paris: De l'imprimerie nationale. An* v. [1797.] 8vo, pp. 18. J.C.B. 19442

DELLMANN (Fr.) Briefe der nach Amerika ausgewanderten Familie Steines. Für die Verwandten, Freunde und Bekannten der Ausgewanderten ... . Briefe aus Bremen, Baltimore, und St. Louis nebst Anhange. *Wesel: Becker.* 1835. 8vo.

DELLON (C.) Relation d'un Voyage fait aux Indes Orientales. 1685. 2 vols., 12mo. 19444

Pages 126–157 give a description of Brasil, where the author stayed on his homeward voyage.

DELLON. Voyages et relation de l'inquisition de Goa augmenté de plusieurs pièces curieuses et l'Histoire des Dieux qu'adorent les gentils des Indes. *Col.* 1709. 2 vols., 8vo. 19445

Pages 154–196, of Vol. II., relate to Brasil; also the following:

DELLON. Reise door Indien met een Tractaat van de bysondere ziekten, welke in d'Oostersche landen vallen. Uit het fransch door W. Calebius. *Utrecht.* 1687. 4to. 19446

DELLON. A Voyage to the East Indies; giving an Account or the Isle of Madagascar and Mascareigne, of Suratte, the Coast of Malabar, of Goa, Gameron, Ormus, and the Coast of Brasil. By Monsieur Dellon, M.D. To which is annexed a Supplement taken out of Monsieur de Rennefort's History ... translated from the French. [By T. Crull.] *London.* 1698. 8vo, pp. 248.

DELMAR (A.) Gold Money and Paper Money. By Alexander Delmar. *New York: Anson D. F. Randolph.* 8vo, pp. 42.

DELMAR. The Great Paper Bubble; or, the Coming Financial Explosion. By Alex. Delmar. ... *New York: Office of the "Metropolitan Record."* 1864. 12mo, pp, 94. 19449

Also: International Almanac for 1866; or, Hand-Book of Geographical [etc.] Statistics, relating to every Country. *New York.* 1866. 8vo, pp. 128.

DELMAR. The Life of George B. McClellan. *New York: T. R. Dawley.* 1864. 12mo, pp. 109. 19450

DELMAR. Statistics of the United States, compiled under the Authority of the Secretary of the Treasury, in compliance with the Request of the Secretary of State, for Transmission to

the U. S. Commissioner General for the "Paris Exposition" of 1867, by Alexander Delmar ... . *Washington: Treas. Dept.* 1867. 8vo, pp. 72. 19451

DELMONTE Y TEJADA (A.) Historia de Santo Domingo, desde su desubrimiento hasta nuestros dias, por Antonio Delmonte y Tejada. Tomo I. *Habana.* 1853. 8vo, pp. xxii, 600. 19452

No more published.

[DELMOTTE (Henri Florent).] Voyage pittoresque et industriel dans le Paraguay-roux et la Palingénésie Australe. Par Tridace-Nafé-Théobrôme de Kaout't 'Chouk, gentilhomme breton. *Mons. E. Hoyois-Derely.* [1835.] 8vo, pp. 48. 19453

DEL NINO JESUS (P. A.) Oracion funebre del E. S. Don Augustin de Jturbide. *Puebla.* 1859. 4to, 8 l. 19454

DELORME (E. N.) Les Etats Unis et l'Europe. *See* Nouette-Delorme (E.)

DELPHINE, *pseudonym.* Solon, or the Rebellion of '61. A Domestic and Political Tragedy. By Delphine. *Chicago: S. P. Rounds.* 1862. 8vo, pp. 74. 19455

Del Primo Scopritore del Continente del Nuovo Mondo. *See* [Napione (G. F. G.)]

DEL RIO. *See* Rio (Antonio del).

DELTA, *pseudonym.* Letter from Delta to Senex, containing some Observations and Strictures of a Late Manifesto published in the Newspapers, in a Sinister Form of an Address from a Junto of Members of the Provincial Parliament of Lower Canada to their Constituents, to which is added an Appendix, consisting of the Speech of His Excellency the Governor in Chief on proroguing the Last Session of Provincial Parliament, and the said Manifesto. *Montreal.* 1827. pp. 136. 19456

DELTA, *pseudonym.* *See* [Deane (Charles)], No. 19046.

Delusion; or the Witch of New England. *Boston: Hilliard, Gray, and Company.* 1840. 16mo, pp. iv, 160. H. 19457

The Delusive and Dangerous Principles of the Minority Exposed and Refuted, in a Letter to Lord North. By a Friend to the Public. *London.* 1778. 8vo. 19458

DEMARCHAIS. Voyage en Guinée, Isles voisines, et à Cayenne, fait en 1725, 1726 et 1727. Contenant une description très-exacte et très-étenduë de ces païs, et du commerce qui s'y fait. *Amsterdam.* 1731. 4 vols., 12mo. Maps and Plates.

DEMAREST (D. D.) History and Characteristics of the Reformed Protestant Dutch Church. By David D. Demarest ... . Second Edition. *New York: Board of Publication of the Reformed Protestant Dutch Church.* 1856. 12mo, pp. xxviii, 221, Errata, 1 slip. 8 Plates. C. 19460

Also: "The Manly, Independent Thinker," Address by David D. Demarest. 1855. 8vo.

DEMAREST (J.) The Present Duty of American Christians. A Sermon preached in ... Hackensack, N. J., ... July 7th, 1861. By Rev. James Demarest, Jr., Pastor. ... *New-York: John A. Gray, Printer.* 1861. 8vo, pp. 15. 19461

DEMAREST. Thanksgiving Sermon. A Sermon preached ... Hackensack, N. J., on Thanksgiving Morning, Nov. 28, 1861. By Rev. James Demarest, Jr., Pastor. *Hackensack: printed at the Office of the Bergen County Patriot.* 1861. 8vo, pp. 16.

DEMARTRAY (A.), *and* ROUHAND (P.) Coup d'O[illegible] sur la Republique de l'Amérique Centrale et principalement [illegible]tats de Nicaragua et Costa Rica. Par MM. Demartray et [illegible]ouhand. *Paris: Crapelet.* 1832. 4to. Map. 19463

DEMARTRAY *and* ROUHAND. Opusculo sobre la Republica de Contro-America, y particularmente sobre les Estados de Nicaragua y Costa Rica, con un Mapa de ambos estados, publiconte Don Alonzo Demartray y Don Pedro Rouhand. *Paris.* 1833. 8vo, pp. 16. Map. 19464

DEMBY (J. W.) The War in Arkansas, or a Treatise on the Great Rebellion of 1861 ... . By J. W. Demby. *Little Rock, Ark.* 1864. 16mo, pp. 64. H. 19465

DEMERARA. The Demerara & Essequibo Vade-Mecum; containing the Principal Laws and Regulations of the United Colony, and A Variety of Miscellaneous Articles of Local Importance. *Georgetown: A. Stevenson.* 1825. 12mo, pp. xxiv, 311. BA. 19466

Minutes of evidence in the matter of the Demerara and Berbice Manumission Order in Council. [*London.*] 1827. Folio. (Parl. doc.) 19467

Observations on the Demerara Memorial. *London.* 1828. 8vo. 19468

Demerara after Fifteen Years of Freedom. By a Landowner. *London.* 1853. 8vo, pp. 120. 19469

Return respecting the Sanitary Condition of Demerara Barracks, 1862. 19470

DEMERSAY (A.) Étude économique sur le maté ou thé du Paraguay. Par le docteur Alfred Demersay, chargé de missions scientifiques dans l'Amérique du Sud ... . *Paris: Vᵉ Bouchard-Huzard.* 1867. 8vo, pp. 51. 19471

DEMERSAY (L. A.) Études économiques sur l'Amérique méridionale. Du tabac au Paraguay. Culture, consommation et commerce. Avec une Lettre sur l'introduction du tabac en France, par M. Ferdinand Denis. *Paris: Guillaumin.* 1851. 8vo. Plates. 19472

Also on large paper. In this work Denis shows that Thoret, and not Nicot, first introduced tobacco into France.

DEMERSAY. Histoire physique, économique et politique du Paraguay et des établissements des jésuites; accompagnée d'un atlas, de pièces justificatives et d'une bibliographie. Par L. Alfred Demersay ... . *Paris: L. Hachette et Cᵉ.* 1860–1865. 2 vols., 8vo, pp. lxiv, 486; 488. Atlas of 14 colored Plates and 2 Maps. 19473

DEMERSAY. Une Mission géographique dans les archives d'Espagne et de Portugal, 1862–1863. Fragments lus à la Société de géographie dans sa séance générale du 15 avril 1864. Par M. Alfred Demersay ... . *Paris: L. Hachette et Cᵉ.* 1864. 8vo, pp. 45. 19474

DEMETZ *and* BLOUET (A.) Rapports à M. le comte de Montalivet, pair de France, ministre ... de l'intérieur, sur les pénitenciers des États-Unis. Par M. Demetz ... et par M. Abel Blouet ... . *Paris: imprimerie royale.* 1837. Folio, 2 l., pp. 144, 114, (1). 45 Plates. H. + *Paris: imp. royale.* 1839. Folio. 45 Plates. 19475

DÉMEUNIER (Jean Nicolas). L'Amérique indépendante, Ou les différentes Constitutions des treize provinces qui se sont érigées en républiques, sous le nom d' États-Unis de l'Amérique. Avec un précis de l'histoire de chaque province, & des remarques sur les Constitutions, la population, les finances & l'état dans

lequel les provinces se trouvent actuellement. Par M. Demeunier ... . *Gand: P. F. de Goesin.* M DCC XC. 3 vols., 8vo, Title, pp. 231, Map; Title, pp. 196; Title, pp. 226, (4). J.C.B.

DÉMEUNIER. Essai sur les États-Unis. Par M. Démeunier, Secrètaire ordinaire de Monsieur, Frère du Roi, & Censeur royal. *Paris: Laporte.* M DCC LXXXVI. 4to, Title, pp. 89. BA., C.

"Also in the 'Encyclopédie méthodique.'"—QUÉRARD.

DÉMEUNIER. Supplément ou suite aux rémarques de Mr. Démeunier, sur la constitution et les etats de Nouvelle-Yorck et Virginie, Qui ne se trouvnt point dans les tròis volumes de l'Amérique indépendante. *Gand: P. F. de Goesin.* M DCC XCI. 8vo, Title, pp. 120. J.C.B. 19478

DEMEUR (Adolphe Louis Joseph). L'Expedition belge au Mexique. Appel aux chambres. *Bruxelles, Lacroix, Verbœckhoven et Cie.* 1864. 8vo. 19479

DEMING (E.) Address at the First Annual Exhibition of the Philomothean Society of Wabash College. *Crawfordsville, Ind.* 1835. 12mo. 19480

DEMING (H. C.) Eulogy on Abraham Lincoln, by Henry Champion Deming, before the General Assembly of Connecticut ... June 8th, 1865. *Hartford: A. N. Clark & Co., State Printers.* 1865. 8vo, pp. 58. H. 19481

DEMING. The Life of Ulysses S. Grant. By H. C. Deming. *Hartford: S. S. Scranton & Co.* 1868. 8vo, pp. 533. Portrait. B. 19482

DEMING. An Oration upon the Life and Services of Gen. David Wooster, delivered at Danbury, April 27th, 1854, when a Monument was erected to his Memory. ... *Hartford.* 1854. 8vo, pp. 60. S. 19483

Also: Insurgent Relations and Insurgent Animus. A Speech ... on the President's Message, delivered ... January 19, 1866. [*Washington.* 1866.] 8vo, pp. 8. H.—Nothing's been done." Speech ... at the Cooper Institute, New York, September 27th, 1864. [*New York.* 1864.] 8vo, pp. 8. H.—Our Decisive Battle. Speech delivered in the Town Hall, at Suffield, Conn., Fast Day, April 14, 1865. Broadside.—Speech ... on the President's Plan of State Renovation ... February 27th, 1864. *Washington.* 1864. 8vo, pp. 16. H.

DEMING (L.) Catalogue of the Principal Officers of Vermont, as connected with its Political History, from 1778 to 1851, with some Biographical Notices, &c. By Leonard Dem-

ing, Middlebury, Vt. ... *Middlebury: the Author.* 1851. 8vo, pp. 119, (1). + Appendix. [Containing Notices of each Town. *Middlebury: Printed by Justice Cobb.* 1852.] 8vo, pp. 121–216.

DEMME (Wilhelm Ludwig). Das Buch der Verbrechen. Das interessanteste aus älterer, neuerer und neuester Zeit der Länder dies- und jenseits des Oceans. Ein Volksbuch. + Neue Folge. *Leipzig: Arnold.* 1853, 54. + Zweite Ausgabe, mit Illustrationen. [*Ibid.*] 1854–8. 8vo. 19485

DEMMIN (A.) Histoire de la céramique en planches phototypiques inaltérables, avec texte explicatif. Par Auguste Demmin. L'Asie, l'Amérique ... par ordre chronologique. ... *Paris: Ve J. Renouard.* 1868. Folio. 19486

Democracy, an Epic Poem. *See* [Livingston (Brockholst)].

Democracy Displayed, or the Democrat's Handbook. *Philadelphia.* 1848. 12mo. 19487

Democracy of Christianity; or, an Analysis of the Bible and its Doctrines in their Relation to the Principle of Democracy. By a Citizen of the United States. *New York.* 1849. 2 vols., 12mo. 19488

Democracy Unveiled. *See* [Fessenden (T. G.)]

An Address to the Democracy of the United States, on the Duty of the Democratic Party, at this Crisis. [n. p. 1860.] 8vo, pp. 26. 19489

Address to the Democracy and the People of the United States, by the National Democratic Executive Committee. Breckenridge and Lane Campaign Documents, No. 15. [*Washington.* 1860.] 8vo, pp. 8. H. 19490

Also: Address to the Democracy and the People of the United States, by the National Democratic Executive Committee. *Washington: McGill & Witherow.* 1860. 8vo, pp. 16. — To the Democracy of the Border State. [n. p. n. d.] 8vo, pp. 3.

To the Democracy of the United States. (Address dated) Washington City, D. C., July 1860. (Signed) Miles Taylor & 2 others, Democratic National Executive Committee. *Baltimore: Printed by Murphy & Co.* [1860.] 8vo, pp. 16. H.

The Democracy; or, the Fundamental Principles of Democracy, as established by the Constitution of the United States. By a Citizen of the United States. *Boston: printed by Wm. M. Kendall.* 1864. 12mo, pp. 12. H. 19492

The Democrat; or Intrigues and Adventures of Jean le Noir, from his Enlistment as a Drummer in General Rochambeau's Army, his Arrival in Boston, &c. *New York.* 1795. 19493

El Demócrata. Periodico politico, literario y comercial. No. 1–103. *Mexico.* 1850. (All published.) 19494

The Democratiad: a Poem, in retaliation for the "Philadelphia Jockey Club." *See* [Cobbett (W.)], Vol. IV., No. 13879.

Democratic Age; Statesmanship, Science, Art, Literature, and Progress. Edited by C. Edwards Lester. Vol. I. *New York.* 1859. 8vo. C. 19495

The Democratic Almanac and Political Compendium for 1868. *New York: Van Evrie, Horton & Co.* 12mo, pp. 82. + 1869. 12mo. 19496

The Democratic and Republican Platforms. [n. p. 1860.] 8vo, pp. 27. 19497

A Democratic Catechism: containing the Self-Evident and Fundamental Principles of Democracy. ... *Providence: B. T. Albro, Printer.* 1846. 12mo, pp. 20. 19498

Democratic Catechism of Negro Equality, July 4th, 1863. 8vo, 1 leaf. 19499

Democratic Convention. Proceedings of the National Democratic Convention, Convened at Charleston, S. C., April 23, 1860. *Washington.* 1860. 8vo, pp. 54. 19500

Democratic Conventions. *See* under the name of the State.

Democratic Documents for the Campaign, and Facts for the People. *Frankfort, Ky.* 1868. 8vo. 19501

Democratic Falsehoods exposed. Facts for the People. *Washington: Gibson Brothers, Printers.* [1868.] 8vo, pp. 4. H.

The Democratic Gospel of Peace, according to St. Tammany. *New York: Published for the Author.* 1863. 12mo, pp. 36.

The Democratic Judge. *See* [Cobbett (W.)], Vol. IV., No. 13880.

Democratic League. Circular. *New York. June,* 1862. 4to, pp. 4. 19504

This circular was the first announcement of the formation and objects of the "Democratic League," which is claimed to be the first of all the "Leagues" formed for sustaining the government against the "Confederate" treason. Signed by C. P. Kirkland, Thomas Ewbank, and others.

Democratic League. ... The Slaveholders' Conspiracy, depicted by Southern Loyalists in its Treason against Democratic Principles, as well as against the National Union; showing a Contest of Slavery and Nobility versus Free Government. [*New York.* 1864.] 8vo, pp. 16. H. 19505

Democratic National Convention at Baltimore, June, 1852. Proceedings. *Washington, D. C.* 1852. 8vo, pp. 44. + [Another Report.] 8vo, pp. 78. S. 19506

Democratic Opinions on Slavery! 1776–1863. [n. p. n. d.] 8vo, pp. 8. H. 19507

Democratic Party. The Record of 1860–1865. I. Secession and Reconstruction. II. Opposition. *Philadelphia.* 8vo, pp. 39. 19508

Democratic Party. Words of Counsel to Men of Business. By a Man of Business. [n. p.] 1856. 8vo, pp. 21. M. 19509

The Democratic Platform. General McClellan's Letter of Acceptance. [n. p. n. d.] 8vo, pp. 7, (1). H. 19510

Democratic Platform. People's Resolutions. A Republican Form of Government: Definition, Manhood Suffrage. *New York: C. S. Westcott & Co.* 1865. 8vo, pp. 15. 19511

Democratic Presidential Campaign Songster, No. 1. McClellan and Pendleton. *New York: J. F. Feeks.* [1864.] 16mo, pp. 72. 19512

Democratic Protests against the Lecompton Fraud. [*Washington.* 1858.] 8vo, pp. 8. H. 19513

The Democratic Reformer. Embodying Documents concerning Governmental Reformation in New York. *Albany.* 1844. 8vo. 19514

The Democratic Review. *See* United States Magazine.

Democratic Statesmen and Generals to the Loyal Sons of the Union. Views of Generals Grant, Sherman, Dix, Wood, Butler, Edward Everett, J. A. Griswold, etc. *Albany: Weed, Parsons & Co.* 1864. 8vo, pp. 14. 19515

The Democratic Text Book being A Compendium of the Principles of the Democratic Party. *Boston: Redding & Co.* 1848. 12mo, pp. 72. 19516

The Democratic Times. Chapter 1. A Dishonorable Peace with Rebellion! The Dissolution of the Union. Perpetual War ending in Anarchy or Military Despotism, etc. [n. p. n. d.] 8vo, pp. 4. 19517

DEMOCRATICUS, *pseudonym.* Jeffersoniad; or, an Echo to the Groans of an Expiring Faction. By Democraticus. [n. p.] 1801. 12mo. 19518

DEMOND (C.) An Address, delivered before the Society of Alumni of Williams College, at Williamstown, Mass., August 1, 1865. By Charles Demond. *Boston: Press of T. R. Marvin & Son.* 1865. 8vo, pp. 39. H. 19519

[DEMONTÉZON.] Mission de Cayenne et de la Guyane Française, avec une carte géographique. *Paris.* 1857. 8vo and 12mo. 19520

The Demoralizing Doctrines and Disloyal Teachings of the Mormon Hierarchy. The Condition of Women in Polygamy. *New York.* 1866. 8vo, pp. 18. H. 19521

The Demos in Council: or 'Bijah in Pandemonium. Being a Sweep of the Lyre In close Imitation of Milton. ... *Boston: Printed by James Cutler. April,* 1799. 8vo, pp. 16. BA., H.

In this piece, 'Bijah is said to signify S. Adams; Honee, Austin; Junius, Jarvis; Tummas, Tho. Edwards; Mozard, Dr. Linnedard (?); Niffey N—, Noyes; Dr. V—, Dr. Vinal; Dr. H—, Dr. Hall; Gov. H—, Gov. Heath (Hancock?).

DEMOUSSEAUX DE GIVRÉ (G.) Discours de M. Gaston Demousseaux de Givré sur la constitution des États-Unis, et notamment sur la clause par la quelle elle tolère l'esclavage ... . *Paris: Retaux.* 1868. 8vo, pp. 56. 19523

DEMPSEY (J. M.) Our Ocean Highway: a Condensed Universal Route Book. *London.* 1870 [1869]. 16mo. B. 19524

DEMUN (J. J.) Le Sort du Commerce Français, ou Considérations pressantes sur l'importance de l'isle Saint Domingue. Par J. J. Demun. *Paris: Guerbart. An IV.* [1796.] 8vo, pp. 19. J.C.B. 19525

DEMUND (I. S.) American Liberty. Fourth of July. By Isaac S. Demund. *New York: for the Author.* 1855. 8vo, pp. 16. 19526

DEMUND. Lamentation on the Death of Abraham Lincoln,

President of the United States. Dy Isaac S. Demund. May 1865. *New York: John A. Gray & Green.* 1865. 8vo, pp. 15.

Also: Liberty Defended. Fourth of July, to the Patriotic Citizens of Pompton Plains. The Oration, by Isaac S. Demund. *New York: John H. Gray.* 1851. 8vo, pp. 20. — Subordination to Government the Salvation of our Country. ... Discourse ... . *Lancaster: Pearsol & Geist, Printers.* 1861. 8vo, pp. 15.

DÉNAIN (A.) Considérations sur les Intérêts Politiques et Commerciaux qui se rattachent à l'Isthme de Panama, et aux différents isthmes de l'Amérique Centrale. Relation directe de ces isthmes avec celui de Suez. *Paris.* 1845. 8vo. c. 19528

DÉNAIN. Ensayo sobre los intereses politicos i commerciales del Istmo del Panama por A. Dénain. ... *Panama: José Maria Bermudez.* 1844. 4to, pp. 56. H. 19529

DENANCÉ (L. V.) Aventures d'une famille allemande émigrée en Amérique. Par L. V. Denance. *Limoges et Lille: Ardant frères.* 1866. 12mo, pp. 190. 19530

DENANCÉ. La Famille de Martel le planteur; épisode de la révolution de Saint-Domingue. *Limoges et Lisle: Ardant frères.* 1865. 12mo, pp. 124. Illustr. + 1867. 19531

DENANCÉ. Les deux chasseurs noirs dans les forêts de l'Amérique. Par L. V. Denancé. *Limoges et Lisle: Martial Ardant frères.* 186–. 12mo, pp. 156. + 1867. 19532

DENANCÉ. Makandal ou le noir marron. Par L. V. Denancé. *Limoges et Lisle: Martial Ardant frères.* 1865. 12mo, pp. 120. + 1867. + 1869. 19533

DENANCÉ. Voyages dans les mers du Sud et dans l'Océanie, ou Aventures du chevalier Dumirail et d'Auguste Martel. *Limoges et Lisle: Martial Ardant frères.* 1865. 12mo, pp. 128. Illustr. + 1867. 19534

DENCHAUSSE. Extrait de mes tablettes d'outre-mer, ou Mémoire sur des matériaux pour servir à l'histoire, la statistique et la topographie médicales de la ville de San-Luis-Potosi et ses environs, dans la république Mexicaine ... par le docteur Dencausse. *Toulouse: imp. de A. Labouisse. Rochefort.* 1851. 8vo.

DENCKE (C. F.) *See* "Delaware," No. 19377.

DENIO (H.), *and* O'CONNOR (C.) Opinions as to the Constitutionality of transferring Funds of Depositors in Savings Banks to the State ... *New-York.* 1853. 8vo. 19536

DENIS (A.) Tammany Hall, and other Miscellaneous Poems, by Alexander Denis. *New York.* 1847. BM. 19537

DENIS (Alexandre). L'Oncle d'Amérique; Scènes. *Paris: Douniol.* 1856. 8vo. 19538

DENIS (E.) Guyana. Ein Gemälde der Entdeckung und Colonisirung, des jetzigen natürlichen und politischen Zustandes, und der verschiedenen Bewohner dieses Theils von Südamerika, von Ed. Denis. Aus dem Französischen. *Pesth: Hartleben.* 1824. 12mo. (Miniaturgemälde, 37.) 19539

DENIS (Jean F.) Les Antilles. Par M. Ferdinand Denis. *Paris: Didot.* 8vo. 28 Plates, and Map. 19540

DENIS. Brésil, par M. Ferdinand Denis, Colombie et Guyanes, par M. C. Famin. *Paris: Firmin Didot frères.* M DCCCXXXVII. 8vo, 2 l., pp. 384, 32, 2 l. BA. + *Paris: Didot.* 1846. 8vo, pp. 384, 32. 100 Plates and 2 Maps. 19541

DENIS (F.) Brasilien. Deutsch von C. A. Mebold. *Stuttgart.* 1836–38. 8vo. C. 19542

DENIS. Geschichte und Beschreibung von Brasilien und Guyana. Aus dem Französischen. Mit 100 Kupfern und 2 Karten. *Stuttgart: Schweizerbarts Verlagshandlung.* 1839. 8vo.

Reprinted from the "Welt. Gemälde-Gallerie."

DENIS. Il Brasile di Ferdinando Denis. Colombia e Gujane di C. Famin, traduzione di A. F. Falconetti adorna di centodue incisioni. *Venezia.* 1838. 4to. 19544

DENIS. Buénos-Ayres et le Paraguay; histoire, mœurs. usages et coutumes des habitants de cette partie de l'Amérique, Par F. Denis. *Paris: Nepveu.* 1823. 2 vols., 18mo, pp. 211; 199. 18 Plates. 19545

DENIS. La Guyane, ou histoire, mœurs, usages et coutumes des habitants de cette partie de l'Amérique, par F. Denis. *Paris.* 1823. 2 vols., 18mo. 16 Plates. 19546

DENIS. Histoire géographique du Brésil. *Paris: imp. de Casimir.* 1833. 18mo. + 1835. 18mo. 19547

DENIS. Historische Schilderungen interessanter Reiseabentheuer, Volksgebräuche und Naturschönheiten in allen Ländern. ... Aus dem Französischen. *Stuttgart: Scheible.* 1834. 12mo.

DENIS. Ismael ben Kaïzar, ou la découverte du Nouveau

Monde. Roman historique. Par Ferdinand Denis. ... *Paris: Charles Gosselin.* M DCCC XXIX. 5 vols., 18mo. + Seconde édition. *Paris.* [*Ibid.*] 19549

"Columbus is the hero of this very curious historical novel. M. Denis has given an exceedingly interesting account of Columbus as a bookseller, in Vol. I., Chap. II."

DENIS. Les navigateurs, ou Choix de voyages anciens et modernes, recueillis par M. F. Denis. *Paris: Louis Janet.* 1833. 18mo. 4 Engravings. 19550

DENIS. Résumé de l'histoire de Buénos-Ayres, du Paraguay et des provinces de la Plata; suivi du Résumé de l'histoire du Chili, avec des notes. *Paris: Lecointe et Durey.* 1827. 18mo, pp. 642. 19551

DENIS. Résumé de l'histoire du Brésil, suivi du Résumé de l'histoire de la Guyane. *Paris: Lecointe et Durey.* 1825. 18mo. + Seconde édition. [*Ibid.*] 1825. 18mo. 19552

DENIS. Résumé de l'histoire littéraire du Portugal, suivi du Résumé de l'histoire littéraire du Brésil. Par Ferdinand Denis. *Paris: Lecointe et Durey.* 1826. 16mo, pp. 642. 19553

DENIS. Robinson Crusoé, par Daniel de Foë. Restitution et traduction nouvelle. Illustré de ... Notices sur le matelot Selkirk et sur Saint-Hyacinth, d'une recherche sur l'île de Juan-Fernandez, et sur les Caraïbes et les Puelches, par F. Denis et d'un dissertation ... . *Paris: Francisque Borel; Astoin; Biais.* 1835. 2 vols., 8vo. 19554

DENIS. Scènes de la nature sous les tropiques, et de leur influence sur la poésie; suivies de Camoëns et Joze India. *Paris: L. Janet.* 1824. 8vo. 19555

DENIS. Une fête brésilienne, célébrée à Rouen en 1550; Suivie d'un fragment du XVIe siècle, roulant sur la théogonie des anciens peuples du Brésil et des poésies en langue tupique de Christovam Valente. Par F. Denis. *Paris: Aillaud.* 1850. 8vo. Plate. 19556

This is an account of a singular dramatic representation, performed before Henry IV. of France, and Mary de Medicis, by 50 Brazilians and 250 Norman sailors; and is in review of "La Deduction du sumptueux ordre, plaisantz spectacles et magnifiques Theatre dresses par les Citoiens de Rouen, etc. *Rouen.* 1551." It is followed by "Documens et Notes Bibliographiques," treating of the ancient language, music (with specimens), and manners of the Brazilians; and works written upon the country and the language, the first discoverers, etc. The Brazilian Theogony, "fragment du XVIe Siècle," and "Poëmas Brasilicos do padre Christovão Valente," conclude this interesting work.

DENIS (F.), *and* CHAUVIN (V.) De ware Robinson. Naar het Fransch, door S. J. van den Bergh. No. 3. De wilde van Aveyron en de Robinsons van de eilanden Tristan da Cunha en Trinidad. *Leiden: D. Noothoven van Goor.* 1864. 8vo, pp. 50. 6 colored Lithographs. + No. 6. Uit de Braziliaansche bosschen. Margaretha Roberval op het eiland la Demoiselle en andere hoogst belangrijke avonturen te land en ter zee. [*Ibid.*] 1865. 8vo, pp. 82. 10 colored Lithographs. 19557

Denis McArthy; or, A Home in New Brunswick. *London: Macintosh.* 1867. 18mo. 19558

DENISON (A. C.) ... A Sermor ... at the Funeral of Rev. Hervey Talcott, late Pastor of the First Church in Portland, Conn. by Rev. Andrew [Clark] Denison ... . *Middletown: Charles H. Pelton, Printer.* 1866. 8vo, pp. 13, (1). H. 19559

DENISON (C. Wheeler.) The American Village, and other Poems. By Charles W. Denison. ... *Boston: Henry B. Skinner & Co.* 1845. 12mo, pp. 143. H. 19560

DENISON. Illustrated Life, Campaigns and Public Services of Philip H. Sheridan. (Major-General ... .) ... By C. W. Denison. ... *Philadelphia: T. B. Peterson & Brothers.* 1865. 12mo, pp. 17–197. C., H. 19561

DENISON. Winfield [S. Hancock], the Lawyer's Son, and how he became a Major General. *Philadelphia: Ashmead & Evans.* 1865. 12mo, pp. 323. 4 Plates. 19562

Also: The American Village, and other Poems. *Boston.* 1845. — Defence of Rev. Charles W. Denison from the Slanders of the Boston Baptist Bethel Society, and First Baptist Church: showing the interest taken in the affair by "Elder Nathaniel Culver." *Boston.* 1846. 8vo, pp. 61.

DENISON (D.) Irenicon, | or a | Salve | For New-England's Sore. | By Major Daniel Denison. | [*Boston:*] *Printed in the Year.* 1684. | 24mo, 4 l., pp. 177–218. B., H., W. 19563

This was published at the end of W. Hubbard's "Benefit of a Well-Ordered Conversation," with continuous paging, but having its own title-page.

DENISON (F.) Notes on the Baptists and their Principles, in Norwich, Conn., from the Settlement of the Town to 1850. By Rev. Frederick Denison, A.M. *Norwich.* 1857. 12mo, pp. 91.

[DENISON (George T.)] Canada: Is she Prepared for War? or a few Remarks on the State of her Defences. By a Native Canadian. *Toronto.* 1861. 8vo, pp. 24. 19565

DENISON. The Fenian Raid on Fort Erie: with an Account of the Battle of Ridgeway, June, 1866. By Major George T. Denison, Jun., commanding "the Governor-General's Body Guard," Upper Canada. Third Edition, with Map and Plan. *Toronto.* 1866. 8vo, pp. 92. 19566

DENISON. Manual of Outpost Duties, with Instructions for the Defence of Houses, Villages, Bridges, &c., for the Use of the Volunteers. *Toronto.* 1866. 12mo, pp. 61. 19567

DENISON. Modern Cavalry: ... With an Appendix containing Letters from Generals Fitzhugh Lee, Stephen D. Lee, and I. L. Rosser, of the Confederate States' Cavalry, ... *London: T. Bosworth.* 1868. 8vo, pp. xx, 376. 2 Plates and 2 Maps.

DENISON. The National Defences; or Observations on the best Defensive Force for Canada. *Toronto.* 1861. 8vo, pp. 32.

[DENISON.] A Review of the Militia Policy of the present Administration. By Junius, Jr. *Hamilton.* 1863. 8vo, pp. 15.

DENISON (H. M.) Address on the Advantages and Disadvantages to America in being Destitute of a Remote History, delivered before the Associated Alumni of Dickinson College. By Rev. Henry Mandeville Denison, of Virginia, July 13, 1853. *New York: J. H. Watson.* 1853. 8vo, pp. 32. 19571

DENISON (John L.) An Illustrated History of the New World: containing a general History of all the various Nations, States, and Republics of the Western Continent, comprising a Complete History of the United States to the Present Time. *Norwich* [*Conn.*]: *H. Bill.* 1868. 8vo, pp. 868. 33 Plates. C.

DENISON (J.) A Funeral Oration, on the Death of Simeon Bristol, Of New-Haven; A Sophimore in Yale-College: ... Delivered ... July 11, 1782. By Joseph Denison, ... *New-Haven: Printed by T. & S. Green.* M,DCC,LXXXIII. 12mo, pp. 15. 19573

DENISON (Mary A.) Old Hepsy. By Mrs. C. W. Denison. ... *New York: A. B. Burdick.* 1858. 8vo, pp. 459. B., H.

A tale of the South. Also: Florida; or, The Iron Will. A Story ... . *New York and London: Beadle.* [1861.] 16mo.

DENISON UNIVERSITY, *Ohio.* Catalogue of the Officers and Students for 1864, '65. 8vo. Continued. 19575

Denkschrift über die Nothwendigkeit der Beseitigung der Sklaverei in Nordamerika und über die geeignetsten Mittel zu diesem Zweck und eventualiter zur Ausfuhr der Schwarzen. [n. p. 186–.] Folio, pp. xii. H. 19576

Denkschriften der russichen geographischen Gesellschaft zu St. Petersburgh. *Weimar*. 1849. 4 Maps. 19577

This volume contains some very interesting treatises on the geography of Russian North America, illustrated by maps, Indian vocabularies, etc.

DENMAN (*Capt.*) The Slave Trade, the African Squadron, and Mr. Hutt's Committee. By the Hon. Capt. Denman, R. N. *London*. 1850. 8vo, pp. 56. 19578

Also: Practical Remarks on the Slave Trade, and on the Existing Treaties with Portugal. *London*. 1839. 8vo.—West India Interests, African Emigration, and Slave Trade. *London*. 1848. 8vo.

DENMAN (*Lord*). A Letter from Lord Denman to Lord Brougham on the Final Extinction of the Slave Trade. *London*. 1848. 8vo, pp. 78. P. 19579

DENMAN. Uncle Tom's Cabin, Bleak House, Slavery and the Slave Trade: Six Articles. By Lord Denman. Reprinted from "The Standard." With an Article containing Facts connected with Slavery, by Sir George Stephen. *London*. 1852. 12mo, pp. 52. 19580

Printed for private circulation.

DENNE (J.) Want of Universality no Just Objection to the Truth of the Christian Religion. Sermon before the Incorporated Society for the Propagation of the Gospel in Foreign Parts. By John, Archdeacon of Rochester. *London*. 1730. 4to. J.C.B., M. 19581

DENNETT (F.) The Voyages and Travels of Captains Parry, Franklin, Ross, and Mr. Belzoni, forming an Interesting History of the Manners, Customs, and Characters of Various Nations, visited by Enterprising Travellers. Selected by Captain Frederick Dennett. *London: J. Jaques and W. Wright*. 1826. 8vo, 2 l., pp. 682. 8 Plates. 19582

DENNIE (James). Remarks on Judge Thatcher's Sentence in the case of the Commonwealth vs. Dennie, with a Report of the Evidence. *Boston*. 1841. 8vo, pp. 32. 19583

DENNIE. Desultory Reflections on the New Political As-

pects of Public Affairs in the United States of America, since the commencement of the year 1799. *New York.* 1800. 8vo.

DENNIE (Joseph). The Lay Preacher; or Short Sermons for Idler Readers. *Walpole, New Hampshire.* 1796. 12mo, pp. 132. 19585

DENNIE. The Lay Preacher. By Joseph Dennie. Collected and arranged by John E. Hall. *Philadelphia.* 1816. 12mo, pp. 168. 19586

DENNIE. Spirit of the Farmers' Museum, and Lay Preachers' Gazette. J. Dennie, Editor. *Walpole, N. H.* 1801. 12mo.

DENNIS (John). Liberty Asserted. | A | Tragedy. | As it is Acted at the | New Theatre | in | Little Lincoln's Inn-Fields. | Written by Mr. Dennis. | *London: Printed for George Strahan at the Golden Ball, against the | Royal Exchange, in Cornhill; and Bernard Lintott at the | Middle-Temple-Gate in Fleetstreet.* 1704. | 4to, 7 l., pp. 64. 19588

The scene of this tragedy lies in Agnie, in Canada. The principal characters are Governor Frontenac (French), Governor Beaufort (English), and chiefs of the Iroquois Indians. Southerne, the dramatist, complimented the plot highly, and Betterton, one of the most distinguished actors of his day, took a prominent character in it.

DENNIS. Liberty Asserted. | A | Tragedy. | As it is Acted at the | New Theatre | in | Lincoln's-Inn-Fields. | Written by Mr. Dennis. | *London: | Printed for George Strahan at the Golden Ball, against the | Royal Exchange, in Cornhill; and Bernard Lintott at the | Middle-Temple-Gate in Fleetstreet.* 1704. | 4to, 8 l., pp. 68.

"These two editions are identical as far as page 25, but from thence to the end they differ, the preceeding being in fewer pages and with two or three more lines on a page." — STEVENS.

DENNIS (Jonas). The Character of the King [George III.]; a Sermon preached at Exeter on the 30th November, 1800. 8vo, pp. 14. 19590

DENNIS (R.) Report of the Trial of Richard Dennis the Younger, for the Murder of James Shaw. By S. C. Carpenter. *Charleston.* 1805. 8vo. BM. 19591

DENNIS (W. L.) An Oration delivered before the Authorities and Citizens of Newport, Rhode Island, July 4, 1865. By William L. Dennis. *Philadelphia: E. C. Mackley & Son.* 1865. 8vo, pp. 32. 19592

Relates to the rebellion of 1861–5.

DENNISON (W.), *and others.* The American Union Commission: Speeches of Hon. W. Dennison, Postmaster-General, Rev. J. P. Thompson, D.D., President of the Commission, Col. N. G. Taylor, of East Tennessee, Hon. J. R. Doolittle, U. S. Senate, Gen. J. A. Garfield, M. C., in the Hall of Representatives, Washington, Feb. 12, 1865. *New York: Sandford, Harroun & Co.* 1865. pp. 113. 19593

DENNISTON (Goldsmith). Agricultural Survey of the County of Steuben. By G. Denniston. *Albany.* 1862. 8vo. C. 1

Also: Survey of Orange County. From N. Y. State Agric. Trans. ... *Albany.* 1863. 8vo. 1.

DENNY (A.) An Oration delivered at Worcester, Massachusetts, July 4, 1818 ... By Austin Denny. *Worcester. July,* 1818. 8vo. W. 19595

DENNY (E.) Military Journal of Major Ebenezer Denny, An Officer in the Revolutionary and Indian Wars. With an Introductory Memoir. By William H. Denny. *Philadelphia: J. B. Lippincott & Co., for the Historical Society of Pennsylvania.* 1859. Rl. 8vo, pp. 288. Portrait. 19596

Forms part of Vol. VII. of the "Memoirs of the Pa. Hist. Society." *See also* "Hist. Mag.," II. 95, and "Record of the Court at Upland."

DENNY (F. P.) On the Constitution of the Water of the Gulf Stream, compared with that of the Inside Reverse Current. ... By Francis P. Denny. ... . *Cambridge: Welch, Bigelow, & Co., Printers.* 1859. 8vo, pp. 11. H. 19597

Also: Poem ... before the Pickwick Club ... January 9, 1863. ... *Boston.* 1863. 8vo, pp. 8. H. (References to the war.) — Poem delivered before the Pickwick Club, Dorchester, ... January 12, 1866. By Francis P. Denny. [Eulogy of Pres. Lincoln.] *Boston.* 1866. 8vo, pp. 8. H.

DENNY (J.) A Narrative of Facts relative to the Tryal of Joe Denny a Free Coloured Man, for the Murder of John Stroud, a White-Man. At the Grand Sessions in the Island of Barbadoes, held Decembr 13th. 1796. And of a Conditional Pardon granted to the said Joe Denny, by Our Most Gracious Sovereign. *Barbadoes: Printed at the Office of Edw. Archer et Comp.* 1797. 4to 2 l., pp. 45. 19598

DENNY (John F.) An Essay on the Political Grade of the Free Colored Population, under the Constitution of the United States and the Constitution of Pennsylvania. 1836. 8vo.

DENNY (N. P.) Address delivered before the Worcester Agricultural Society, September 25, 1822 ... . By Nathaniel P.

Denny, Esq. ... *Worcester: printed by William Manning.* 8vo, pp. 24. H., W. 19600

DENNY (W. H.) Suc-co-tash. Written on the Occasion of the Centennial Celebration of the Evacuation of Fort Duquesne. By W. H. Denny. *Pittsburgh: W. S. Haven.* 1858. 18mo, pp. 24. 19601

DENNYS (N. B.) An Account of the Cruise of the St. George on the North American and West Indian Stations, during the years 1861–1862. *London.* 1863. 8vo. 19602

DENORES (Jason). Breve trattato del Mondo et delle sue parti semplici et miste. *Venetia.* 1571. 8vo. 19603

Also on large paper. This curious astronomical work was unknown to Lalande. Chapter seventeen contains a description of America.

DE NORMANDIE (J.) Christian Peace. A Discourse delivered on the occasion of the National and State Thanksgiving, November 24, 1864, at Portsmouth, New Hampshire. By Rev. James De Normandie ... . *Portsmouth: C. W. Brewster.* 1864. 8vo, pp. 14. H. 19604

DE NORMANDIE. The Lord reigneth: a Few Words on Sunday Morning, April 16th, 1865, after the Assassination of Abraham Lincoln. By James De Normandie, Minister of the South Parish, Portsmouth, N. H. [n. p. 1865.] 18mo, pp. 8.

DENSLOW (V. B.) Fremont and McClellan, their Political and Military Careers reviewed: ... By Van Buren Denslow. *Yonkers, N. Y.* 1862. 8vo, pp. 32. + Second Edition. *Yonkers, N. Y.* 1862. 8vo. pp. 32. H. 19606

DENSON (A. C.) Westmoreland: or, Secession Ferocity, at the breaking out of the Rebellion; "Southern Barbarism," minute men and citizens firing into the steamer Westmoreland, crowded with men, women and children, at Napoleon, Arkansas, in 1861. By A. C. Denson, of Memphis, Tennessee. *Saint Louis.* 1865. 8vo. 19607

DENSON (J.) A Wonderful and Horrible Thing is committed in the Land by Isaac Hillyard; to which is added the Chronicles of Andrew, containing an Accurate and Brief Account of Gen. Jackson's Victories in the South over the Creeks. Also, his Victories over the British at New Orleans. By Jesse Denson, D.D. *Hamilton, O.* 1822. 8vo. 19608

Title from W. Dodge's catalogue.

DENT (D.) Defence of Capt. Digby Dent, to the Complaint made against him by Rear Admiral Knowles, concerning his behaviour in the Expedition against Saint Jago de Cuba. *London.* 1749. 8vo. 19609

DENT (George). Remarks of Mr. Dent of Charles, in the Maryland State Convention, on the Basis of Representation. [n. p. 18—.] 8vo, pp. 8. H. 19610

DENTON (D.) A | Brief Description | of | New-York: | Formerly Called | New-Netherlands. | With the Places thereunto Adjoyning. | Together with the | Manner of its Scituation, Fertility of the Soyle, | Healthfulness of the Climate, and the | Commodities thence produced. | Also | Some Directions and Advice to such as shall go | thither: An Account of what Commodities they Shall | take with them; The Profit and Pleasure that | may accrew to them thereby. | Likewise | A Brief Relation of the Customs of the | Indians there. | By Daniel Denton. | *London* | *Printed for John Hancock, at the first Shop in Popes-Head Alley in* | *Cornhill at the three Bibles, and William Bradley at the three Bibles* | *in the Minories.* 1670 | 4to, 2 l., pp. 21. J.F.M., S. 19611

The first account of New York printed in English, and very rare. The title-page being printed on paper larger than the rest of the volume, the date is often cut off by the binder. The only copy we have seen with the date not cut off belongs to John F. McCoy, whose copy is uncut, and measures 8 × 6 inches.

DENTON (D.) A Brief Description of New York, formerly called New Netherlands, with the Places Thereunto Adjoining. Likewise a Brief Relation of the Customs of the Indians there. A New Edition, with an Introduction and Copious Historical Notes. By Gabriel Furman. *New York: William Gowans.* 1845. 8vo, pp, 17, 52, 16. 19612

One hundred copies printed in quarto, and five in folio. Forms No. 1 of Gowan's "Bibliotheca." It was also reprinted by the Historical Society of Pennsylvania. Edited by John Pennington. *Philadelphia.* 1845. 8vo, pp. 16.

DENTON (W.) Address delivered on the Anniversary of the Birth-Day of Thomas Paine ... Cincinnati, Ohio, January 29, 1859. By Wm. Denton. *Published by the ... Infidel Society of Cincinnati, O.* 1859. 12mo, pp. 22. H. 19613

DENVER, *Colorado.* Resources of Colorado. By the Board of Trade of Denver City, Colorado. *The "Union" Steam Presses, Brooklyn, N. Y.* 1868. 12mo, pp. 12. H. 19614

DENYS (Nicolas). Description | Geographique | et Historique des costes | de l'Ameriqve | Septentrionale. | Avec l'Histoire

naturelle du Païs. | Par Monsieur Denys, Gouverneur Lieutenant | General pour le Roy, & proprietaire de toutes | les Terres & Isles qui sont depuis le Cap de | Campseaux, jusques au Cap des Roziers. | *A Paris*, | *Chez Loüis Billaine, au second* | *pillier de la grand' Salle du Palais*, | *à la Palme & au grand Cesar.* | M.DC.LXXII. | Avec Privilege du Roy. | 2 vols., sm. 8vo, 16 l., pp. 267, Map; pp. 486, 3 l. 19615

Title from Stevens' Nuggets. A copy in Harvard College Library has the imprint, *A Paris*, | *Chez Claude Barbin, au Palais*, | *sur le Perron de la Sainte Chapelle.* | M. DC. LXXII. | Avec Privilege du Roy. | Vol. II. is entitled "Histoire | naturelle Des Peuples, des Animaux des Arbres | & Plantes de l'Amerique | Septentrionale, & de ses | divers Climats. | Avec une Description exacte de la | Pesche des Moluës, tant sur le | Grand-Banc qu'à la Coste; & de | tout ce qui s'y pratique de plus | particulier, &c. | ... [5 lines, as above.] Tome Second. *A Paris*, | [4 lines, as above.] 8vo, pp. 480, 3 l. H. The country over which M. Denys claimed to exercise jurisdiction under the King of France extended from Cape Canso, at the eastern extremity of Nova Scotia to Cape Rosier, at the mouth of Penobscot Bay. "This country the Governor explored and surveyed himself, and hence his book is among the best and most authentic materials we have relating to those provinces."—STEVENS.

DENYS. Geographische en Historische Beschrijving der Kusten von Noord-America, met de Natuurlijke Historie des Landts: Door den Heer Denys ... . *t' Amsterdam: By Jan ten Hoorn.* 1688. Sm. 4to, 4 l., pp. 200, 4 l. H. 19616

Usually found at the end of Hennepin's "Louisiana."

DEODATI (G. L.), *Translator. See* Grafigny.

Department of Arms and Trophies, Metropolitan Fair. Catalogue of the Museum of Flags, Trophies and Relics relating to the Revolution, the War of 1812, the Mexican War, and the present Rebellion. *New York: Chas. O. Jones.* 1864. 8vo, pp. 112. 19617

Department of War, December 5th, 1794 ... John Beckley, Clerk. 4to, pp. 2. 19618

Circular from War Office, with resolve of House of Representatives, of Dec. 4, 1794.

[DEPERTHES (Jean Louis Hubert Simon).] Histoire des naufrages; ou Recueil des relations les plus intéressantes des naufrages, hivernements, délaissements, incendies, famines, et autres evénements funestes sur mer, qui ont été publiées depuis le quinzième siècle jusqu à présent. Par M. D.... Avocat. *Paris: Chez Cachet.* M DCC LXXXIX. 3 vols., 12mo, pp. xvi, 368; 407, 3 Tables; 454, 5 Tables. + Nouvelle édition ... augmentée ... par J. B. B. Eyriés. ... *Paris: Ledoux et Tenré.* M. DCCC. XV. 3 vols., 8vo, pp. xviij, 400; Title, pp. 402; Title, pp. 391. BA. 19619

DEPERTHES. Relations d'infortunes sur mer ... . *Reims.* 1781. 3 vols., 8vo. 19620

Reprinted with the title:

[DEPERTHES.] Histoire des Naufrages, ou Recueil Des Relations les plus intéressantes des Naufrages, Hivernements, Délaissements, Incendies, Famines, et autres Événements funestes sur Mer, qui ont été publiées depuis le quinzieme siècle jusqu'à present. Par M. D...., Avocat. *Paris: Maradan Letellier.* 1790. 3 vols., 8vo, pp. xvj, 368; 2 l., pp. 407, (3); 2 l., pp. 454, (6). H. + Nouvelle édition, continuée par Née de la Rochelle. *Paris.* 1795. 5 vols. (of which IV. and V. are the "Continuation"), 8vo. + Nouvelle édition ... augmentée de plusieurs morceaux inédites en français, formant près de moitié de l'ouvrage ... par J. B. B. Eyriès. *Paris: Ledoux et Tenré.* 1816. 3 vols., 12mo. 3 Plates. (Some copies printed in 8vo.) + 1818. 3 vols., 12mo. + *Paris: L. Tenré.* 1821. 3 vols., 12mo. + Nouvelle édition, refondue. *Paris: Dufour et Cᵉ.* 1828. 3 vols., 12mo. 6 Plates. + Nouvelle édition. *Paris: Tenré.* 1832. 3 vols., 12mo. 3 Engravings. + Par Desperthes [*sic*]. *Paris: imp. de Baudouin.* 1841. 2 vols., 12mo. 4 Plates. 19621

"This work was translated into English and published in 1812, without any acknowledgment of the source from which it was derived." — RICH.

[DEPEYSTER (Arent Schuyler).] Miscellanies, By an Officer. Volume I. *Dumfries: O. Munro.* 1813. 4to, pp. 279.

The author of this rare volume seems to have served in the American War, and been in command at Mackinaw, in the Western Territory, in 1799. It contains journals of travels, poetical pieces, etc., all relating to America, and is full of curious particulars. The only copy I have seen belongs to Lyman C. Draper, of Madison, Wis.

DE PEYSTER (F.) An Address delivered before the New York Historical Society, on its Sixtieth Anniversary, Tuesday, November 22, 1864. By Frederic de Peyster, President of the Society. *New York: Published for the Society.* MDCCCLXV. 8vo, 2 l., pp. 76. Portrait of L. Bradish. 19623

Fifty copies printed on large paper.

DE PEYSTER. History of the Tontine Building. Founded 1792, demolished in May, 1855. By Frederick De Peyster, Esq. [*New York:*] *Geo. F. Nesbitt & Co.* 1855. 18mo, pp. 15. Plates. 19624

DE PEYSTER. Memoir of Rip Van Dam. By F. De Peyster. *New York.* 1865. 8vo. 19625

DE PEYSTER. The Moral and Intellectual Influence of Libraries upon Social Progress. An Address before the New York Historical Society, Nov. 21st, 1865. By Frederic De Peyster, President of the Society. *New York: Historical Society.* 1866. 8vo, pp. 96. H. 19626

Fifty copies printed on large paper.

DE PEYSTER (J. W.) Address delivered ... 28th November, 1866, ... Madalin, Township of Red Hook, Dutchess Co., N. Y., by Brevet Maj.-Gen. J. Watts de Peyster (S. N. Y.), upon the Occasion of the Inauguration of a Monument ... to her Defenders ... . *New York.* 1867. 8vo, pp. 122. H. 19627

Two hundred copies privately printed.

DE PEYSTER. Analytical Parallel and Criticism on the Principal Union and Rebel Generals who have held Command-in-Chief of Armies. [n. p. 1865.] 8vo, pp. 8. H. 19628

[DE PEYSTER.] Chancellorsville and its Results. Maj.-Gen. Joseph Hooker in Command of the Army of the Potomac. ... From the Original ... Manuscript of "Anchor," June, 1865. Edited and revised with Additions by Joseph B. Lyman. Fifty copies printed as manuscript for private use ... . *New-York: L. W. Payne, Printer.* [n. d.] 8vo, pp. 20. H. 19629

DE PEYSTER. The Decisive Conflicts of the Late Civil War, or Slaveholders' Rebellion. ... No. 1. The Maryland Campaign of September, 1862. The Battles of the South Mountain and of the Antietam, Sunday, September 14th, to Wednesday, September 17th, 1862. ... By J. Watts De Peyster ... . *New York: Macdonald & Co., Printers.* 1867. 8vo, pp. 76. H. + No. 3. ... The Pennsylvania-Maryland Campaign of June-July, 1863. The Battles of Oak [or Seminary] Ridge and Gettysburg, and before, at, and after Gettysburg, and at Williamsport. June 28th to July 14th, 1863. By J. Watts de Peyster ... . *New York: Macdonald & Co., Printers.* 1867. 8vo, pp. 16[illegible]. H. 19630

DE PEYSTER. The Dutch at the North Pole, and the Dutch in Maine. A Paper read before the New York Historical Society, 3d March, 1857. By J. Watts de Peyster ... . *New York: the Society.* M DCCC LVII. 8vo, pp. 80, Erratum, 1 slip.

DE PEYSTER. The Eclaireur, devoted to the Army and Militia of the United States. [Edited by Gen. J. W. De Pey-

ster.] *Hyde Park, N. Y.* Vol. I., folio; Vol. II., 8vo. *Tivoli, N. Y.* 1853–56. Vol. III., 8vo. M., N. 19632

De Peyster. The History of Carausius, the Dutch Augustus, and Emperor of Britain, ... *Poughkeepsie.* 1858. 8vo, pp. xxvi, 335. 19633

Contains some reference to the settlements in Maine.

De Peyster. Organization of the Militia. Abridged Reports of General De Peyster, dated July 1st, 1852, & June 1st, 1853, made to Gov's. Hunt and Seymour, of New York. [*New York.* 1865.] 4to, pp. 12. (Reprint from "Hist Mag.," Feb., 1865, pp. 12 after p. 72.) H. 19634

De Peyster. Personal and Military History of Philip Kearny, Major-General, United States Volunteers. ... By John Watts De Peyster, *New York: Rice & Gage.* 1869. 8vo, 3 l., pp. 516. 3 Plates and 2 Portraits. C., H. 19635

[De Peyster.] Proofs considered of the Early Settlement of Acadie by the Dutch: being an Appendix to the Dutch in Maine. [n. p. 1858.] 8vo, pp. 19. H. 19636

De Peyster. Secession in Switzerland and in the United States Compared; being the Annual Address, delivered, October 20, 1863, before the Vermont State Historical Society, in the Hall of Representatives, Capitol, Montpelier. By J. Watts De Peyster. *Catskill: Joseph Joesbury.* 1863. 8vo, pp. 72. + 1864. 19637

[De Peyster.] Winter Campaigns the Test of Generalship. *New York: Charles G. Stone.* 1862. 12mo, pp. 24. 19638

Also: Address to the Officers of the New-York State Troops, 19th January, 1858. ... *Tivoli.* [1858.] 8vo, pp. 40. M. — Concurrent Resolution New York Legislature, being Special Act authorizing the issue of Commission of Brevet Major-General to Brigadier-General de Peyster. [*Albany.* 1866.] 8vo, pp. 13. H. — Memorials of a Birthday Breakfast, given on the Anniversary of his One Hundredth Birthday, to Captain Frederic Lahrbush (Labouche), (Ex-Captain H. B. M., 6th Rifles, etc.), by General J. Watts de Peyster, on the same, his 45th Birthday, March 9, 1866. ... New York City. *New York.* 1866. 8vo, pp. 5. H. — Report to ... [the] Governor of ... New York ... on ... the Artillery and Arms best adapted to the State Service ... . *Albany.* [1853.] 8vo, Title, pp. iv, 3–247. (Senate Doc. 74.) H.

The | Deplorable State | of New-England, | By Reason of a Covetous and Treacherous | Governour, | and | Pusillanimous Counsellors | With a Vindication of the Honble Mr. Higginson, | Mr. Mason, and several other Gentlemen from the | Scandalous and Wicked Accusation of the Votes, Or-| dered by Them to

be Published in their Boston | News-Letter. | To which is Added, | An Account of the Shameful Miscarriage of | the Late Expedition against Port-Royal. | *London, Printed in the Year* 1708. | 4 l., pp. 39. BA. + [*Boston*], *reprinted.* 1720. 16mo, pp. 36.

"This pamphlet is said to be by the Rev. John Higginson of Salem, then aged 92; but the dedication is signed A. H., probably Alex. Holmes, one of the petitioners. It is written with great warmth, and lays open the disputes which existed between Governor Dudley and some leading characters in New England, who opposed his designs, which were to get rid of the charter, and make the government completely arbitrary." — *North Am. Rev.*, III. 305.

DEPONS (F.) Perspective des rapports politiques et commerciaux de la France dans les deux Indes, sous la dynastie régnante. Par F. J. De Pons. ... . *Paris: Hénée; Nicolle; Treuttel et Würtz.* 1807. 8vo, pp. x, 292, (1). H. 19640

DEPONS. Voyage à la partie orientale de la terre-ferme, dans l'Amérique méridionale, fait pendant les années 1801, 1802, 1803 et 1804: Contenant la Description de la capitainerie générale de Caracas, composée des provinces de Venezula, Maracaibo, Varinas, la Guyane espagnole, Cumana, et de l'île de la Marguerite, et refermant tout ce qui a rapport à découverte, à la conquête, à la topographie, à la législation, au commerce, aux finances, aux habitans et aux productions de ces provinces; avec un aperçu des mœurs et usages des espagnoles, et des Indiens sauvages et civilisés. Par F. Depons, Ex-Agent du Gouvernement Français a Caracas; Avec une carte geographique, et les plans de la ville capitale et des ports principaux. ... *Paris: Colnet, Fain et Compagnie, Debray, Mongie, Et F. Buisson.* 1806. 3 vols., 8vo, Title, pp. 358; Title, pp. 362; Title, pp. 469. 4 Maps. H. 19641

Highly commended by the "Edinburgh Review."

DEPONS. A Voyage to the Eastern part of Terra Firma, or the Spanish Main, in South-America, during the Years 1801, 1802, 1803, and 1804. Containing A description of the Territory under the jurisdiction of the Captain General of Caraccas, composed of the Provinces of Venezuela, Maracaibo, Varinas, Spanish Guiana, Cumana, and the Island of Margaretta; and embracing every thing relative to the Discovery, Conquest, Topography, Legislation, Commerce, Finance, Inhabitants, and Productions of the Provinces, together with a view of the manners and customs of the Spaniards, and the savage as well as civilized Indians. By F. Depons, late Agent of the French Government at Caraccas. ... With a Large Map of the Coun-

try, &c. Translated by an American Gentleman. *New-York: I. Riley & Co.* 1806. 3 vols., 8vo, pp. xxxii, 248, (6); 362, (8); 288, (5). Map. BA. 19642

Partly translated by Washington Irving. Our No. 19644, *infra*, is a different translation.

DEPONS. Travels in South America, during the Years 1801, 1802, 1803, and 1804; containing a Description of the Captain Generalship of Caraccas, and an Account of the Discovery, Conquest, Topography, Legislature, Commerce, Finances, and Natural Productions of the Country; with a View of the Manners and Customs of the Spaniards and Native Indians. By F. Depons, ... Translated from the French. *London: Longman, Hurst, Rees, and Orme.* 1807. 2 vols., 8vo, pp. lii, 503, Map; 6 l., pp. 384. BA., H. 19643

DEPONS. Travels in Parts of South America, during the Years 1801, 1802, 1803, & 1804; containing a Description of the Captain-Generalship of Carraccas, with an Account of the Laws, Commerce, and Natural Productions of that Country; as also a View of the Customs and Manners of the Spaniards and Native Indians. By F. Depons, Agent from the French Government to Carraccas. *London: Richard Phillips.* 1806. pp. 157, (3). 19644

Also included in Phillips' "Voyages." Probably an abridgement.

DEPONS. Reise in dem östlichen Theil von Terrafirme in Süd-Amerika, unternommen in den Jahren 1801–4. Aus dem Französichen von Chr. Weyland. *Berlin: Voss.* 1807. 8vo, pp. viii, 394. Map. + [*Ibid.*] 1808. 8vo. (Magazin von merkwürd. n. Reisebeschr., 29.) 19645

DEPONS. Nachrichten von d. General Hauptmannschaft Caracas, oder der östlichen Theile von Terra-Firma ... in d. Jahre 1801–4. *Weimar.* 1807. 8vo. (Biblioth. d. neuest. Reisebeschr., 34.) 19646

DEPPING. Histoire des découvertes géographiques des Hollandais. *Paris: imp. de F. Didot.* 1828. 8vo. 19647

From the "Bull. univ. des sciences," vie section, mai 1828.

DEPPING. Rapport sur l'ouvrage intitulé Smithsonian Contributions to Knowledge lu à la séance du 26 mars 1851 de la Société des Antiquaires de France. Par M. Depping. *Paris: de l'imprimerie de Crapelet.* 1852. 18mo, pp. 16. 19648

A notice of Squier and Davis' work on Indian earth-mounds. *Washington.* 1848–51, extracted from the "Annuaire de la soc. des antiq. de France, pour 1852." *See* Navarre.

DEPPING. Die Völker der fremden Welttheile. Ein Charakter und Sittengemälde für die Jugend. Aus dem Francösischen. Mit 6 ill. Steindrucke. *Reutlingen: Macken, jr.* 1836. 12mo.

DEPPING. Depping's Evening Entertainments; comprising Delineations of the Manners and Customs of Various Nations. Second Series. A New Edition, Enlarged and Improved. *Philadelphia: Alexander Towar.* MDCCCXXXIII. 12mo, pp. 288.

DE PRADT. *See* Pradt (De).

DE PUY (H. W.) Ethan Allen and the Green-Mountain Heroes of '76. With a Sketch of the Early History of Vermont. By Henry W. De Puy. ... *Buffalo: Phinney & Co.* 1853. 12mo, pp. 428. Map and 2 Portraits. BA., C., H. + *New York: Phinney, Blakeman & Mason.* 1860. 12mo, pp. 428.

[DE PUY.] Mishaps of an Indian Agent convicted of not plundering the Indians. [*Albany, N. Y.* 1863.] 8vo, pp. 14.

DE QUINCEY (T.) Letters to a Young Man and other Papers. By Thomas De Quincey ... . *Boston: Ticknor, Reed, and Fields.* M DCCC LIV. 16mo, 2 l., pp. 300. BA. 19653

"California and the Gold Mania," pp. 199–244.

DERAGGIS. Adresse au peuple français, libre et souverain, par le citoyen Deraggis, ancien procureur syndic de la commune de Mirebalai, île et côte de Saint-Domingue. [26 pluviôse an II. *Paris:*] *imp. de Pain.* [n. d.] 8vo, pp. 7. 19654

DERBY (Elias Hasket). The Case of Wm. Livingston and ... other Citizens of Lowell, Petitioners for a Cross Rail-Road from Lowell to Andover. ... Argument of E. H. Derby, Esq. ... in reply to Mr. Webster. *Boston: Dutton and Wentworth's Print.* 1845. 8vo, pp. 28. H. 19655

DERBY. Boston: a Commercial Metropolis in 1850. Her Growth, Population, Wealth, and Prospects. ... By E. H. Derby. 1850. 8vo, pp. 16. H. 19656

DERBY. Popular Education in the United States. [*Edinburgh.* 1853.] 8vo, pp. 24. H. 19657

An article from the "Edinburgh Review."

DERBY. The Position and Prospects of the United States with respect to Finance, Currency, and Commerce, With the Financial Policy of Massachusetts. ... E. H. Derby. *Boston: A. Williams & Co.* 1868. 8vo, pp. 32. H. 19658

DERBY. Letter to the Hon. William H. Seward, Secretary of State, in answer to one from him on the Resolution of the Senate as to the relations of the United States with the British Provinces; and the Actual Condition of the Question of the Fisheries, from E. H. Derby, January, 1867. *Washington.* 1867. 8vo, pp. 245.

DERBY. Life of Elias Hasket Derby. [n. p. n. d.] 8vo.

DERBY. The Overland Route to the Pacific. A Report on the Condition, Capacity and Resources of the Union Pacific and Central Pacific Railways. By E. H. Derby, of Boston. October, 1869. *Boston: Lee & Shepard.* 1869. 8vo, pp. 97. H-

[DERBY.] Reality versus Fiction. A Review of a Pamphlet published at Charleston, S. C., entitled, "The Union, Past and Future, how it works and how to save it." Now answered by a Citizen of Boston. ... [Signed E. H. D.] *Boston: Redding & Co.* 1850. 8vo, pp. 15. H. 19662

Also: Argument in behalf of the Eastern Rail-Road Company ... before the Rail-Road Committee ... . *Boston.* 1846. 8vo, pp. 43. H. — ... Argument ... in favor of a State Loan to the Vermont and Massachusetts Railroad Co. ... *Boston.* 1855. 8vo, pp. 17. N. — A Brief Reply to the Report of the Investigating Committee of the Old Colony Railroad Corporation. By the President of the Company. April 12, 1850. [Signed.] *Boston: Damrell & Moore, Printers.* 1850. 8vo, pp. 15. H. — A Brief Review of the Speech of Hon. Thomas G. Cary ... against the Loan of the State Credit, for the Hoosac Tunnel ... . *Boston.* 1853. 8vo, pp. 16. H. — [Letter to] Hon. W. P. Fessenden, Secretary of the Treasury. (Dated) Boston, Mass., January 10, 1865. [Proposed tax or duty on Cotton.] (Signed) E. H. Derby. [*Boston.* 1865.] 4to, pp. 3. H. — A Preliminary Report [dated January 1, 1866] on the Treaty of Reciprocity with Great Britain to regulate the Trade between the United States and the British Provinces of North America. Prepared by E. H. Derby, at the request of the Secretary of the Treasury of the United States. *Washington, D. C.* 1866. 8vo, pp. 84. — The Principal Points of the Mystic River Company, in relation to the change of the Line of their Sea-Wall, as presented by their Counsel, E. H. Derby, Esq., April, 1854. [*Boston.* 1854.] 8vo, pp. 4. H. — The Troy and Greenfield Railroad. Argument. ... *Boston.* 1856. 8vo, pp. 16. H.

DERBY (*Mrs.* Elias Hasket). National Lincoln Memorial. [Circular addressed] to the Ladies of Massachusetts and other States of the Union: (Signed) Mrs. E. H. Derby, and three others. [*Boston.* 186–.] 4to, 1 page. H. 19663

DERBY (G.) Geographical Distribution of Consumption in Massachusetts. ... George Derby, M.D. [*Boston.* 1867.] 8vo, pp. 17. H. 19664

[DERBY (George H.)] Phœnixiana; or, Sketches and Burlesques. By John Phœnix. ... *New-York.* 1856. 12mo, pp. 274. BA. + *New York.* 1867. 12mo, pp. 274. Portrait.

Also: The Squibob Papers. ... *New York.* MDCCCLXV. 12mo, pp. 247. BA.

DERBY (J. B.) Political Reminiscences, including a Sketch of the Origin and History of the "Statesman Party" of Boston. By John Barton Derby, late Deputy Surveyor of the Customs. *Boston: Printed for the Author, by Homer & Palmer.* 1835. 8vo, pp. 172. 19666

DERBY. A Few Reminiscences of Salem, Mass., embracing Notices of its Eminent Men known to the Author Forty Years ago. By John B. Derby. *Boston.* 1847. 8vo, pp. 15. B., H.

Also: Musings of a Recluse. *Boston.* 1837. 12mo. — Scenes in a Mad-House. ... *Boston: Samuel N. Dickinson.* 1838. 8vo, pp. 24. H. — An Address by ... Derby, and an Oration by Silas P. Holbrook ... Medfield, July 4, 1822. *Dedham.* 8vo. H.

DERBY. Address to the People of the North. *Lexington, Kentucky.* 1856. 8vo, pp. 8. 19668

DERBY (S.) Deed of Lease and Release of Sarah Derby to the Trustees of Derby School, at Hingham, Mass. *Boston.* 1806. 8vo. W. 19669

Derde | Discovrs. | By | Forma van Missive, | Daer in kortelijck ende grondich ver- | toont wort, de nootwendicheyt des Oost ende | West-Indische Navgiatie, oock met goede fondamen- | tale redenen bewesen, dat door gheen ander mid- | del, eenen vasten versekerden vrede en is | te verwachten of te verhopen. | Worden daerom alle ghetrouwe Patriotten des | Vaderlandts, ten voorsten de Regierders, ende volgens | alle vermoghende Inwoonders vermaent, om tot dese, nu nieu- | we gheoctroyeerde West-Indiaensche Compaignie milde- | lijck te contribueren, ten eynde deselve beter succes | tot krenckinghe van de Castiliaensche | Trafijcke ghewinne. | Eerst gheschreven aen eenen seeckeren Vriendt, ende | nu tot dienste van alle ghetrouwe Patriotten | in druck ghebracht, | *By de Liefhebbers der Nederlandtsche vryheyt.* | *Anno* 1622. | 4to, 4 l. W. 19670

Derde | discovrs. | VVaer in | By forme van Missive den geheelen staet van | de Vereenichde Oost-Indische Compagnie vvort ten vollen gere- | monstreert, als ooc vvat de Participanten eñ het gemeene | Landt vanden beginne daer by genoten, tot grooten | afbreuc vande Portegiesche Trafycque. | Ende | Met goede redenen bewesen, dat by soo verre | dese geoctroyeerde West-Indische Navigatie van Godt met | gelijcken succes sal gesegent worden, dat niet alleen de Par- | ticipanten meer vordeels genieten sullen, maer ooc de | vrye Nederlantsche Republicque t'allen tijden so sal gequalificeert wesen int stuc vande Equip- | page ter

Zee, datse voor de Castiliaensche | macht niet meer sal hebben te vresen, | waer op ten lesten eenen verseker- | den vrede sy te verhopen. | VVorden derhalven alle getrouvve vermogende Pa- | triotten des Vaderlants, so noch niet op dese leste Compagnie hebben ge- | teeckent, vriendelicken vermaent, datse tot dese Equippagie, die nu | voorgenomen vvort, mede vvillen na hare gelegenheyt mil- | delick contribueren, also na de betalung vanden eersten | termyn op den lestē Decemb. de Compagnie vil- | licht sal gesloten vvorden, om niet meer te | mogen teeckenen. | Hier by een Extract wt een Tegen-vertooch op seecker Discours, | by eenige miscontentierde Participanten vande Oost-Indische | Compagnie wtgegeven. | *Ghedruckt int Iaer ons Heeren* | 1622. | 4to, 12 l. 19671

The author, defending the East India Company, tries to prove that, "as far as it pleases God to bless this chartered West India Company with similar success," the shareholders will enjoy more profit from the West India Company, and, therefore, invites "all true and wealthy patriots who have not yet subscribed to contribute largely to the New Company."

Derecho de las Iglesias. *See* [Betancurt (Luis de)], Vol. II., No. 5064.

DERECOURT (Henry). Colonial and International Postage ... Information on Postal Affairs ... *London.* 1854. 8vo, pp. 62.

D'ERES (C. D. R.) *See* Eres (Charles Dennis Russe D').

DE RHAM (H. C.) The Petition of Henry C. De Rham, to the General Assembly of Rhode Island, to except Paul Daniel Gonsalve Grand d'Hauteville, from the Operation of the Law "to secure the Fulfilment of certain Contracts, and for the Relief of Married Women in certain Cases." Together with the Remonstrance of Ellen S. d'Hauteville, and accompanying Documents. To which is prefixed the Debate upon a Motion to repeal that Law. *Providence: Knowles & Voss, Printers.* 1841. 8vo, pp. 124. H. 19673

[DERHAM (W.)] *See* "Miscellanea Curiosa."

DERKINDEREN (J.) A Narrative of the Sufferings of James Derkinderen, as a Prisoner among the Halifax Indians, 1796. *Philadelphia.* 1796. 8vo, pp. 8. M. 19674

DE ROCHEMONT. Commemorative Gathering. Notes of Proceedings at the Meeting of the De Rochemont Family, at Newington, or Piscataqua, August 23, 1866. ... *Boston: Rockwell and Rollins.* 1866. 12mo, pp. 30. H. 19676

De Roos (F. F.) Personal Narrative of Travels in the United States and Canada in 1826 Illustrated by Plates with Remarks on the Present State of the American Navy By Lieut. the Hon. Fred. Fitzgerald De Roos Royal Navy *London William Harrison Ainsworth.* 1827. 8vo, pp. xii, 207. 14 Plates. BA., H. + Second Edition. [*Ibid.*] 8vo. + Third Edition. [*Ibid.*] 8vo. 19677

Derrick and Drill. *See* [Morris] (E.)]

Derrotero de las Islas Antillas, de las Costas de Tierra Firme y de las del seno Mexicano, formado en la direccion de trabajos hidrograficos para inteligencia y uso de las cartas que ha publicado. ... *Madrid: Imprenta Real.* 1810. Sm. 4to, pp. viii, 455. BA. + Segunda edicion, corregida y aumentada con noticias muy recientes y con un Apendice sobre las corrientes del Oceano Atlantico. *Madrid: Imprenta Nacional.* 1820. Sm. 4to, pp. viii, 591, 2 l. + Mandado reimprimir por el Esmo. Sr. Francisco de Paula Santander. *Bogotá. Año de* 1826. 4to, pp. viii, 578. 19678

Derrotero de las islas Antillas, de las costas de Tierra firme y de las del seno mexicano, corregido y aumentado, por Guad. Victoria. *Mexico.* 1825. 8vo. 19679

Derrotero general de las republicas del Peru, Colombia, Buenos-Ayres y Chile, formado circunstanciadamente por Carreras, con el objeto de dar un conocimiento exacto de las comunicaciones para el jiro de diversos intereses, incluyese un plan geografico, etc., etc. *Lima.* 1867. 8vo, pp. 36. Tables. 19680

Desbordes-Valmore (*Mme.* Marceline). Les veillées des Antilles. [Nouvelles.] *Paris: Fr. Louis.* 1820. 2 vols., 12mo. 19681

Desalines *or* Dessalines. *See* Dubroca.

[Desaussure (Henry William).] Address to the Citizens of South Carolina, on the approaching Election of President and Vice-President. By a Federal Republican. *Charleston.* 1800. 8vo, pp. 34. c. 19682

[Desaussure.] Answer to a Dialogue between a Federalist and a Republican. *Charleston.* [1800.] 8vo, pp. 36. 19683

Also: Oration delivered July 4, 1826, at Columbia, S. C. ... *Columbia, S. C.* 1826. 12mo, pp. 30. — Oration prepared for the American Revolution Society, and the South-Carolina Society of Cincinnati, July 4, 1798. ... *Charleston.* 1798. 8vo, pp. 45.

DESBARATS (George E.), *Jr.* L'Esclavage dans l'Antiquité, et son abolition par le Christianisme. Etude fait devant le Cabinet de Lecture de Montréal. *Quebec.* 1858. 8vo, pp. 19.

DESBARRES. *See* Barres (J. F. W. des), Vol. I.

The following is by the same author:

DESBARRES (J. F. W.) A Statement submitted by Lieutenant Colonel Desbarres for consideration. Respecting his Services from the year 1755, to the Present Time — in the capacity of an Officer and Engineer during the War of 1756. — The Utility of his Surveys and Publications of the Coasts and Harbours of North America, entitled the Atlantic Neptune, and his Proceedings and Conduct as Lieut. Governor and Commander in Chief of His Majesty's Colony of Cape Breton. [n. p. 1795.] Folio, pp. ix, 99. J.C.B. 19685

Apparently a privately printed volume.

DESBOROW (C.) The Humble Address of Charles Desborow, late Captain of his M. S. Ship Mary, under the command of Cap. Norris, in the Expedition to Newfoundland in the year 1697. [n. d.] 1699. 4to. 19686

The following is from a sale catalogue:

DESBOROW. Humble address of the Lords to his Majesty in relation to the Petition of Capt. Charles Desborow, employed in the Expedition to Newfoundland, in the year 1697. [n. p.] 1699. 4to. 19687

DESCAMPS (Ant. Ign.) Llibre de la congregacio y germandat de la sanctissima Verge del Socorro, ab una nova y perpetua capellania de innumerables Misses pena los vias, y difuncta della; en la qual, qui viu pot aggregar al mort, que vulga: fundada en los collegis de la Compañia de Jesus de la ciutat de Sancta Fe del nou regne de Granada. *En Perpinya: J. Boudé.* 1666. Sm. 4to, pp. 473. 19688

"Un des ouvrages les plus rares concernant la Nouvelle-Grenade. Il est écrit en catalan." — TROSS.

[DESCERPZ (François).] Recueil de la diuersité des habits qui sont à présent en usaige tant ès pays d'Europe, Asie, Affrique et Jlles sauuages; le tout fait après le naturel. *Paris: R. Brenton.* 1562. 8vo. 19689

"Petit volume imprimé en lettres cursives, de 3 f. préf. et 61 f. Chaque feuillet, à l'exception du dernier, contient deux fig. en bois, au bas desquelles se trouvent quatre vers français." — TERNAUX, No. 87.

DESCHANEL (Émile). Christophe Colomb. *Paris: Michel Lévy frères.* 1862 [1861]. 18mo, pp. 323. 19690

DE SCHWEINITZ (E.) The Life and Times of David Zeisberger the Western Pioneer and Apostle of the Indians. By Edmund de Schweinitz. *Philadelphia: J. B. Lippincott & Co.* 1871. 8vo, pp. 747. H. 19691

DESCOURTILZ (J. T.) Ornithologie Brésilienne ou histoire des Oiseaux du Brésil, remarquables par leur plumage, leur chant ou leurs habitudes. Par Le Dr. J. T. Descourtilz, ... *Rio de Janiero* [i. e. *London*]: *Editeur, Thomas Reeves.* 1854–6. 19692

Of this fine work four parts, of twelve plates each, only are published. Quarich describes the following: "Oiseaux du Brésil." Rl. Folio. A beautiful series of large colored plates of Brazilian birds, apparently unpublished, without a title.

DESCOURTILZ (Michael Étienne). Flore médicale des Antilles, ou Traité des plantes usuelles des Colonies françaises, anglaises, espagnoles et portugaises; Par M. E. Descourtilz..., ... peinte par J. Th. Descourtilz. ... *Paris: Pichard* [etc.] 1821–29. 8 vols., 8vo. H. 19693

First published in 152 livraisons. The titles of Vol. III.–VIII. read, "Flore pittoresque et médicale des Antilles," as it does in the "Seconde édition" of Vols. I.–III., *Paris: chez l'éditeur.* 1833. 8vo. H.

DESCOURTILZ. Guide sanitaire des voyageurs aux colonies. Conseils hygiéniques en faveur des Européens destinés à passer aux îles, suivis d'une liste de médicaments dont on doit munir la pharmacie domestique à établir sur chaque habitation. Par M. E. Descourtilz ... . *Paris: C. L. F. Panckoucke.* 1816. 8vo.

DESCOURTILZ. Voyages d'un naturaliste, et ses observations Faites sur les trois règnes de la Nature, dans plusieurs ports de mer Français, en Espagne, au continent de l'Amérique septentrionale, à Saint-Yago de Cuba, et à St.-Domingue, où l'Auteur devenu le prisonnier de 40,000 Noirs révoltés, et par suite mis en liberté par une colonne de l'armée française, donne des détails circonstanciés sur l'expédition du général Leclerc ... . Par M. E. Descourtilz ... . *Paris.* 1809. 3 vols., 8vo, 4 l., pp. viii–lxiv, 17–365; Title, pp. 476; Title, pp. 470. 20 Plates. H.

Descripcion Chorographica del terreno, rios, arboles, y animales de las dilatadissimas provincias del gran Chaco, Gualamba, y de los ritos y costumbres de las innumerables naciones barbaras è infieles que le habitan. *Cordoba.* 1733. 4to. A. 19696

Descripcion de la Casa fabricada en Lima, corte del Peru, para que las Señoras ilustres de ella, y las demas mugeres devotas, y las que desean servir á Dios Nuestro Señor, pueden tener en total retiro, y con toda abstraccion y direccion necessaria los exercitos de San Ignacio de Loyola. *Lima: Joseph Padrino.* 1757. 4to, 28 unpaged leaves, pp. 85. J.C.B. 19697

Descripcion de los Costumbres y Usos de todos los pueblos del mundo, en la que se refieren una multitud de anécdotas de los salvages de Africa y de América; de los animales monstruosos, anfíbios, y prodigios. Traducida al Español de la Francés. *Paris.* 1828. 2 vols., 12mo. 19698

Descriptio totius Guineæ tractus Congi, Angolæ, et Monomotapæ, eorumque locorum, quæ e regione C. S. Augustini in Brasilia jacent. Proprietates Oceani; Insularumque ejusdem, S. Thomæ, S. Helenæ, Ascensionis etc. portum, altitudinis, etc. Miræ Narrationes Navigationum Batavorum cum interioris terræ descriptione. *Hagæ Comitis.* 1599. Folio. 19699

Description abrégé des Possessions des Anglois sur le continent de l'Amerique Septentrionale. *Paris.* [1755.] 12mo. Map. 19700

Probably another title for our No. 9602, Vol. III.

Description | de l'Amérique | & des parties d'icelle, comme de la Nouvelle France, | Floride, des Antilles, Iucaya, Cuba, | Jamaica, &c. | Item de l'estendue & distance des lieux, de la fertilité | & abondance du pays, religion & coustu- | mes des habitants, & autres | particularitez | Avec une Carte Géographique de l'Amérique | Australe, qui doit estre ie seree en la | page suivante. | *A Amsterdam,* | *Chez Iean Evertsz Cloppenburch, Marchand libraire, demeu- | rant sur le Water à la Bible Dorée. Avec Privilege, pour* 12 *Ans.* 1619. pp. 96. 19701

For other descriptions of places, *see* under the geographical name.

Description de l'Amérique méridionale, d'après Georges Juan Antonio d'Ulloa, de la Condamine et Frazier. + Septième édition. *Tours: Mame et fils.* 1865. 12mo, pp. 239. Engraving.

Description de l'Amérique et des Indes Occidentales. Livre de lecture interessant ... . Traduite par G. Mila. *Berlin.* 1813. 4to. 8 Engravings. 19703

Description de l'Amérique en Arabe. *Boulaq.* 1847. 8vo.

Description des isles et terres. *See* [Blome (R.)], Vol. II.

Description des pays mœurs des habitans richesses des provinces les forces le gouvernement la religion et les princes qui ont gouvernés chacun estat. *Paris: N. du Fosse.* 1617. 4to. 19704

Title and note from Nyhoff's catalogue.

Description des terres Magellaniques. *See* [Falkner (Thomas)].

Description du Sol. *See* [Cutler (Manasseh)].

Description Géographique. *See* [Bellin (S.)], Vol. II.

Descripcion Historique d'un monstre symbolique, pris vivant sur les bords du Lac Fagua, pres Santa-Fé, par les soins de Francisco Xaviero de Meunrios, Comte de Barcelonne et Vice-Roi du Nouveau Monde. Envoyée par un négotiant du pays à un Parisien son ami. *Santa Fé et se trouve a Paris: chez le correspondant de l'auteur sous les Portiques du Mystère.* 1784. 8vo, pp. 29. Engraving. J.C.B. 19705

This exceedingly rare and curiously privately printed tract was written by Louis XVIII., when Comte de Province, *see* "Biographie Universalle." It is of a satirical character, though authorities differ as to its subject. The plates of the male and female amphibious monsters are very scarce, and are almost always deficient.

A Description of a Great Sea-Storm, | That happened to some Ships in the Gulph of Florida, in September last; Drawn up by one of the | Company, and sent to his Friend at London. | [Colophon:] Licensed, August the 5th. 1671. Roger L'Estrange. | *London: Printed by Thomas Milbourn, for Dorman Newman, at the King's Armes in the Poultry.* 1671. | Folio. 19706

The concluding lines are:

> "Be wise and keep the shoar — then, since you may
> Go in by land to your Virginia."

A Description of East Florida. *See* [Stork (W.)]

A Description of Gunæ Island, &c. *Dublin. Printed in the Year* 1708. 12mo, pp. 8. 19707

A facetious tract. On page 5 the author refers to the "Black Americans."

A Description of Kentucky, in North America: To which are prefixed Miscellaneous Observations respecting the United States. [*London:*] *Printed in November*, 1792. 8vo, pp. 124.

Description of Light Houses on the Coast of the United States. *Boston.* 1817. 8vo. W. 19709

A Description of North-America, and the British Settlements in Canada: with An Account of its Cities, Towns, Mountains, Woods, Rivers, Lakes, and of the Native Inhabitants in the Back Settlements. *Falkirk: Printed by T. Johnson.* 1817. 12mo, pp. 24. 19710

A chap-book.

Description of One Hundred Thousand Acres of Oil, Coal, Iron, Salt and Agricultural Land, in the County of Cabell, Western Virginia, with Letters, Reports, Maps and Prospectus. *New York: Clayton & Medole, Printers.* 1864. 8vo, pp. 30, (1). 2 Maps. 19711

Description of Oregon and California, embracing an Account of the Gold Regions, to which is added an Appendix, ... with a Map ... *Philadelphia: Thomas Cowperthwait & Co.* 1849. 18mo, pp. 76. 19712

Description of One Hundred Cities and Large Towns of America. *New York.* 1853. 8vo. Maps. 19713

A Description of the British Possessions in North America, with a Map of the Seat of War in North America. [1813.] 8vo, pp. 26. Plate and Map. N., W. + Second Edition. *Philadelphia:* [*J. Melish.* n. d.] 19714

A Description of the Coast, Tides, and Currents, in Button's Bay, And in the Welcome: Being The North-West Coast of Hudson's Bay, from Churchill River, in 58° 56′ North Latitude, to Wager River or Strait, in 65° 24′ taken from Scrog's, Crow's, Napier's and Smith's Journals, made in the Years 1722, 1737, 1740, 1742, 1743, and 1744. Also, From the Discoveries made in 1742, in the Voyage in the Furnace Bomb, and Discovery Pink, commanded by Captain Middleton and Captain Moor; Shewing from these Journals, a Probability, that there is a Passage from thence to the Western Ocean of America. *Dublin: Printed in the Year* M,DCC,XLV. 8vo, pp. 27. J.C.B.

A Description of the Eastern Coast of the County of Barnstable. *See* [Davis (J.)]

A Description of the English and French Territories, in North America: being, An Explanation of a New Map of the Same. Shewing all the Encroachments of the French, with their Forts, and Usurpations on the English Settlements; and the Fortifications of the Latter. Done from the Newest Maps published in

London. And compared with Dr. Mitchell's, F.R.S. and every Omission carefully supplied from it. *Dublin: J. Exshaw.* MDCCLV. 8vo, pp. 28. Plan. J.C.B. 19716

A | Description | of the | Four Parts | of the | World, | viz. | Europe, Asia, Africa, and America. | Giving an Account | Of their Dominions, Religions, | Forms of Government, and Me- | tropolitan Cities. | Also, | How America was First Discovered | by the Europeans, and what Purchases | They have made therein. | Collected from the Writings of the best Historians. | *Edinburgh,* | *Re-printed in the Year,* M.DC.XCV. | 8vo, pp. 23. 19717

Description of the Four Parts of the World, viz., Europe, Asia, Africa, America. About 1770. 12mo. 19718

A scarce chap-book.

A Description of the Golden Islands, With an Account of the Undertaking now on Foot for making a Settlement there: Explaining. 1st. The Nature of that Design in general. 2dly. The Measures already taken. And, 3dly. Those intended to be taken hereafter. *London: J. Morphew.* 1720. 8vo, pp. 45.

"This tract relates to the grant made to Sir Robert Montgomerie referred to in a 'Discourse,' etc., by that gentleman, printed in 1717. He called the district the Margrivate of Azilia. The 'Golden Islands' are within this district, and were called by Sir Robert, St. Symon, Sapella, Santa Catarina, and Ogeche, afterwards changed to Montgomerie. They are described to 'lie within a day's rowing of the English habitations in South Carolina.' " — BARTLETT.

Description of the Great Tree recently felled upon the Sierra Nevada, California, now placed for Public Exhibition, In the spacious Racket Court of the Union Club, No. 596 Broadway, New York. *New York.* 1854. Rl. 8vo, pp. 8. G. 19720

Description of the Great Western Canal, in a Letter from a Traveller. *Saratoga Springs.* 1822. 8vo. 19721

See also Erie Canal.

Description of the Incas of Peru, with their Wives. ... These Elegant Figures are now exhibited at No. 44, North Market Street ... Boston. [*Boston.*] 1827. 12mo, pp. 12. H. 19722

A Description of the Mammoth Cave of Kentucky, the Niagara River and Falls, and the Falls in Summer and Winter; the Prairies, or Life in the West; the Fairmount Water Works and Scenes on the Schuylkill, &c. &c. to illustrate Brewer's Panorama. *Boston: J. M. Hewes & Co.* 1850. 8vo, pp. 24. H.

A Description of the Province of New Albion. And a Direction for Adventurers with small stock to get two for one, and good land freely; And for Gentlemen, and all Servants, Labourers and Artificers to liue plentifully. And a former Description re-printed of the healthiest, pleasantest and richest Plantation of New Albion in North Virginia, proved by thirteen witnesses. Together with a Letter from Master Robert Evelin, that lived there many years, shewing the particularities, and excellency thereof. With a briefe of the charge of victuall and necessaries, to transport and buy stock for each Planter, or Labourer, there to get his Master 50l. per Annum, or more in twelve trades, at 10l. charges onely a man. *London.* 1648. 8vo, pp. 35. 19724

Also included in "Force's Tracts and other Papers," Vol. II.

Description of the Roads in the United States. 1819. 12mo.

A Description of the Windward Passage, and Gulf of Florida, with the Course of the British Trading-Ships to, and from the Island of Jamaica. Also An Account of the Trade-Winds, and of the variable Winds and Currents on the Coasts thereabouts, at different Seasons of the Year. Illustrated with a Chart of the Coast of Florida, and of the Islands of Bahama, Cuba, Hispaniola, Jamaica, and the adjacent smaller Islands, Shoals, Rocks, and other remarkable Things in the Course of the Navigation in the West-Indies. Whereby is demonstrated, The Precariousness of those Voyages to the West-India Merchants, and the Impossibility of their Homeward-Bound Ships keeping clear of the Spanish Guarda Costa's: The Whole very necessary for the Information of such as never were in those Parts of the World. To which are added, Some Proposals for the better securing of the British Trade and Navigation to and from the West-Indies. ... *London: J. Applebee.* 1739. 4to, pp. 23, 5. Chart and Plate. c. 19726

A Description of Three Hundred Animals, with a Particular Account of the Manner of Catching Whales in Greenland. *London.* 1753. 12mo. 19727

With about two hundred very rude plates engraved on copper.

Description Topographique de six cents mille acres de terres dans l'Amérique Septentrionale, mises en vente par Actions, suivant le Plan d'Association ci-joint. Le Bureau de la Com-

pagnie est à Paris, rue de la Jussienne, No. 20. [n. p.] 1792. 4to, pp. 14, 8. J.C.B. 19728

An important tract for the early history of Western New York, describing a plan of colonization projected by a French company.

DESCUBES (Paul). La vérité sur les compagnies californiennes. *Paris: l'auteur.* 1850. 8vo. + Suivie d'une lettre adressée à l'auteur par un actionnaire désillusionné. Réponse à M. Philippart. Les compagnies dévoilées. 1850. 8vo. 19729

Descubrimiento de los terros y riquezas que tiene Dios escondidos en las Indias de su divino cuerpo y sangre. *Barcelona: O. Anglade.* 1608. 2 vols., 8vo. 19730

Title from Ternaux, No. 313.

DESERET. Constitution of the State of Deseret. *New York: S. Booth, Printer.* [186–.] 8vo, pp. 8. H. 19731

DES ESSARTS (A.) La guerre des frères par Alfred des Essarts. A l'Amerique. *Paris: Poulet-Malassis.* 1861. 8vo, pp. 20. H. 19732

DESGEORGE (*Abbé*). Monseigneur Flaget, Evêque de Bardstown et Louisville, sa vie, son Esprit et ses Vertus. *Paris: Lecoffre.* 1855. 8vo, pp. 388. 19733

DESHA (J. B.) Statement of the Trial of Isaac B. Desha, indicted for the Murder of Francis Baker; held at Cynthina, Kentucky, before the Hon. George Shannon. By R. S. Thomas and G. W. Williams. *Lexington.* 1825. 8vo. C., W. 19734

[DESHALLES.] Annales du Conseil Souverain de la Martinique, ou Tableau Historique du Gouvernement de cette Colonie, Depuis son premier etablissement jusqu'à nos jours. &c. &c. [Par Deshalles fils Conseiller au Conseil Souverain de la Martinique.] *A Bergerac, Chez J. B. Puynesge, Imprimeur-Libraire.* M.DCC.-LXXXVI. 2 vols., 4to, pp. xxvi, 554; xviii, 402, 40. 19735

Design and Advantages of the South Sea Trade, with Answers to all the Objections against the Company. [1711?] 19736

Designs (Nos. 1 & 2] for a Marine Hospital on the Western Waters to accommodate 100 Patients. *Washington.* [n. d.] 8vo. 19737

Designs of the Southern Conspirators and their Northern Allies. *Philadelphia.* 186–. 8vo. 19738

DESILVER (R.) Desilver's Annual Almanac. The United States Almanac. ... With a variety of Public Information, ... *Philadelphia: R. Desilver.* 1825. Continued under various titles.

DESJARDINS (E.) Le Pérou avant la conquête espagnole. *Paris.* 1858. 8vo. B. 19740

DESJARDINS. Rapport sur deux ouvrages de Bibliographie américaine de M. Henri Harrisse ... . Par M. Ernest Desjardins ... . *Paris: imp. Martinet.* 1867. 8vo, pp. 20. 19741

"Extrait de la Bulletin de la Société de Géographie."

DESJARDINS (G.) Bolivar au congrès de Venezuela. Ode. *Paris: Corréard.* 1819. 8vo, pp. 16. 19742

DESLANDES. Discours Sur la grandeur & l'importance de la révolution qui vient de s'opérer dans l'Amérique Septentrionale; Sujet proposé par l'Académie des Jeux Floraux. Par M. le Chevalier Deslandes, Captaine au Régiment de Bretagne ... . *Francfort, et se trouve a Paris: Chez Durand, Musier.* M DCCLXXXV. 12mo, pp. iv, (3), 6–183. C., H. 19743

DESLANDES. Essay on Maritime Power and Commerce. *London.* 1743. 8vo, pp. 163. 19744

Contains many interesting notices relating to America, particularly the design of Cromwell to become possessor of that country, the expedition of Thomas Gage, etc.

DES LOZIÈRES (Baudry). *See* Baudry des Lozières, Vol. I., Nos. 3979–80.

[DESMAULANTS (J. B.)] Sur Saint-Domingue, et des moyens de le rétablir. Par J. B. D. *Paris: Dentu.* 1814. 8vo.

DE SMET (P.) *See* Smet (P. de).

DES MOINES COUNTY, *Iowa.* Constitution of the Hawk-Eye Pioneer Association, of Des Moines County, Iowa. With a Full Report of the Proceedings of its First Annual Festival ... June 2d, A.D. 1858. *Burlington: Thompson & Sheward, Printers.* 1858. 8vo, pp. 54. H. 19746

Des Moines River Land Grant. History of its Construction by the United States Executive Departments, and by the State of Iowa. Statement. *Des Moines, Iowa: Times Print.* [1861.] 12mo, pp. 12. H. 19747

De[s] Moine[s] Navigation and Railroad Company. Annual Report. 1855. 8vo. Continued. 19748

Des moyens de conserver la santé, etc. *See* [Bertin], Vol. II., No. 5011.

DES MURS (O.) Oiseaux nouvelles ou rares recueillies dans l'Amérique du Sud p. F. de Castelnau. *Paris.* 1855. 4to. 20 Colored Plates. 19749

DESNOYERS (Charles Louis Francois), *and* ALBOISE (Albig). La traite des noirs, drame en cinq actes et à grand spectacle, de MM. Desnoyers et Alboise. [Programme.] *Paris: imp. de Petit.* 1835. 8vo. 19750

DESNOYERS (C. L. F.) Le Tremblement de terre de la Martinique. *See* Lafont (C.), *and* Desnoyers.

The Desolation of America. *See* [Day (Thomas)], No. 18980.

DE SOLIS (A.) *See* Solis (Antiono de).

DESOR (Édouard). Les cascades du Niagara et leur marche rétrograde par E. Desor. ... *Neuchâtel.* 1854. 8vo, pp. 20. Map. H. 19751

DESPARD (G. P.) Hope Deferred not Lost: a Narrative of Missionary Effort in South America in connection with the Patagonian Missionary Society. Edited by the Rev. G. P. Despard. *London.* 1853. 12mo, pp. 470. + Second Edition. *London: Nisbet.* 1864. Fcap, pp, 462. 19752

Despatch from Her Majesty's Minister at Washington, dated Dec. 6th, 1861, inclosing Papers relating to Foreign Affairs laid before the Congress of the United States, at the opening of the Session in 1861. *London.* 1862. 8vo. 19753

DESPERRIÈRES (Poissonnier). Traité des Fièvres de l'Isle de St. Domingue; avec un Mémoire sur les avantages qu'il y aurait à changer la nourriture des gens de mer. *Paris.* 1780. 8vo, pp. 311. S. 19754

Despojo á mano armada, por el Prefecto de Tlaxcala. *Puebla.* 1843. 4to, pp. 32. 19755

This was answered by

Falsedades que contiene el cuaderno titulado: Despojo á mano armada por el Prefecto de Tlaxcala. *Puebla.* 1844. 4to, pp. 32.

Despojo de los bienes eclesiasticos. Apuntes interesantes para la historia de la Iglesia mexicana. [*Mexico.*] 1847. 4to.

DESPORTES (J. B. R. Poupé). *See* Poupé Desportes.

DESPORTES (Félix). Parallèle des constitutions d'Angleterre, des États-Unis et de Genève. 19758

Quérard, from whom this title was taken, gives no imprint.

The Despotism at Richmond. The Confederate Loan in England. The Slave power and its Supporters. (From the London Daily News, March 20.) [*New-York.* 1862.] Broadside. H. 19759

Despotism in America. *See* [Hildreth (R.)]

DESPREZ (A.) Les voyageurs au pole nord; depuis les premières expéditions scandinaves jusqu'à celle de M. Gustave Lambert. Par Adrien Desprez. ... *Paris: Noblet.* 1868. 8vo, pp. 333. Map by Malte-Brun. 19760

DES RIVIÈRES BEAUBIEN (H.) Traité sur les lois civiles du Bas-Canada: Par Henry des Rivières Beaubien. *Montréal.* 1832–33. 3 vols., 8vo. 19761

DES ROTOURS (*Le contre-amiral baron* Noel François Arnot). Exposé des faits par suite desquels M. de Turpin, capitaine de la frégate honoraire, ex-commandant de Marie-Galande, dépendance du Gouvernement de la Guadeloupe, a présenté une requête au Conseil d'État à l'effet d'être autorisé à me poursuivre pour abres d'autorité. [Signé.] *Paris: imp. de F. Didot.* 1831. 4to.

Des Rotours had been Governor of Guadeloupe. To the same controversy belong: Lettre adressée à M. le rédacteur en chef de la Gazette des tribunaux. *Paris: imp. de F. Didot.* 1832. 8vo.—Note à MM. les membres du Conseil d'État. [*Ibid.*] 1831. 4to.—Réponse au Mémoire publié contre lui par M. le vicomte de Turpin, capitaine de frégate honoraire, ex-commandant de Marie-Galande ... . *Paris: imp. de Crapelet.* 1830. 8vo.

DESSALLES (Adrien). Histoire générale des Antilles. *Paris: France.* 1846–48. 5 vols., 8vo. 19763

Tomo I.–III. form a "première série," embracing the reign of Louis XIV.; IV.–V., a "Deuxième série," reign of Louis XV.

DESSALLES. Notice historique sur la marine française, pour Servir d'Introduction à l'Histoire générale des Antilles. *Paris: France.* 1845. 8vo. 19764

DESSAULLES (L. A.) Discours sur L'Institut Canadien prononcé, par l'Hon. L. A. Dessaulles, Président de l'Institut, à la séance du vingt-trois de décembre, 1862, à l'occasion du dix-huitième anniversaire de sa fondation. *Montreal.* 1863. 4to, pp. 21. 19765

DESSAULLES. La Guerre Américaine son Origine et ses vraies Causes. Lecture Publique faite à l'Institute Canadien le 14 Décembre, 1864. Par L. A. Dessaulles. *Montreal: Typ. du Journal "Le Pays."* 1865. 18mo, pp. 75. BA., H. 19766

DESSAULLES. A Messieurs les électeurs de la Division de Rougemont. *Montreal.* 1858. 8vo, pp. 66. 19767

This is an address to his constituents on the political transactions of the day.

DESSAULLES. Rouge et Noir. *Montreal.* 1848. 19768

This pamphlet was written in vindication of Mr. L. J. Papineau, who, in 1847–8, was violently attacked by the Lafontaine and Nelson party for his conduct at St. Denis during the Rebellion of 1837.

DESSAULLES. Six Lectures sur l'annexion du Canada aux Etats-Unis. *Montreal.* 1851. 4to, pp. 199. S. 19769

Le Destin de l'Amérique. *See* [Cerisier (M.)], Vol. III., No. 11702.

Desultory Facts and Observations, illustrative of the Past and Present Situation and Future Prospects of the United States. *Philadelphia.* 1822. 8vo, pp. 40. 19770

Relates to the Tariff.

Desultory Reflections on the New Political Aspects of Public Affairs in the United States of America, since the Commencement of the Year 1799. *New York: the Author, by C. Waite.* 1800. 2 pts., 8vo, pp. 62; 38. + *Philadelphia, reprinted.* 1800. 8vo, pp. 26. S. 19771

Desultory Remarks on the Question of extending Slavery into Missouri, as enunciated during the First Session of the Sixteenth Congress, by the Representative from Chester County, State of Pennsylvania. ... Extracted from the American Republican Newspaper of 1819–20. [By William Darlington.] *West Chester, Pa.: Lewis Marshall, Printer.* 1856. 8vo, pp. 37. H. 19772

Desultory Sketches and Tales of Barbados. ... *London: Henry Washbourne.* 1840. 16mo, pp. viii, 264. B. 19773

The Detail and Conduct of the American War, under Generals Gage, Howe, Burgoyne, and Vice Admiral Lord Howe. With A very Full and Correct State of the whole of the Evidence, as given before a committee of the House of Commons; and the Celebrated Fugitive Pieces, Which are said to have given Rise to that Important Inquiry. The whole exhibiting A Circumstantial, Connected and Complete History of the Real Causes, Rise, Progress and Present State of the American Rebellion. The Third Edition. *London: Richardson & Urquhart.* M,DCC,LXXX. 8vo, pp. 190. 19774

"Praise is due to the editor of this publication for the care and attention which he has manifested in digesting the very important materials of which it is composed, especially the letters from Boston, New York, &c. This is a much enlarged and improved edition of 'A View of the Evidence,' etc."—*Monthly Review*, LXII. 84. *See also* Rich, I. 285.

A Detail of some Particular Services performed in America during the years 1776, 1777, 1778 and 1779. Compiled from Journals and Original Papers. Supposed to be Chiefly Taken from the Journal kept on board of the Ship Rainbow, commanded by Sir George Collier, While on the American Station during that period; giving a minute account of many important attacks on towns and places, expeditions sent up rivers, skirmishes, negociations, etc., some of which are nowhere else correctly represented, and many others not as minutely described in the histories of that period. Printed for Ithiel Town from a manuscript obtained by him while in London, in the summer of 1830. *New York: Privately printed for Ithiel Town.* 1835. 12mo, ix l., pp. 117. C. 19775

This "Detail" had already appeared in the "Naval Chronicle" twenty years before. The greater part of the edition was consumed by fire.

Détails sur quelques uns des évenemens qui ont eu lieu en Amérique pendant les Années XI. et XII.; publiés par un officier de l'Etat Majeur de l'Armée. *Paris.* 1804. 8vo, pp. 56. A.

Relates to Haiti.

Details der Communication zwischen England, Westindien und America, unterhalten durch die Dampfschiffe der Royal Mail Steam Packet Company in London. ... nebst 1 Charte von Westindien mit den Communications-Linien und Angabe der Entfernung in geographischen Meilen. *Hamburg: Niemeyer.* 1842. 8vo. 19777

Detall de las operacions ocurridas en la defensa de la Capital

de la Republica, atacada por el ejercito de los Estados-Unidos del Norte. Año de 1847. *Orizava.* 1847. 4to, pp. 54.

A Detection of the False Reasons and Facts contained in the Five Letters (entitled, Reasons for keeping Guadaloupe at a Peace, preferable to Canada: from a Gentleman in Guadaloupe to his Friend in London.) In which the Advantages of both Conquests are Fairly and Impartially Stated and Compared. By a Member of Parliament. *London: Hope.* 1761. 8vo, pp. 58.

See "M. Rev.," xxiv. 440.

Detection of the Proceedings of the Directors of the Royal African Company from 1672 to 1748. *London.* 1749. 8vo.

A Detection of the State, &c. *See* Vol. I., No. 3265.

De Tivoli (J.) A Guide to the Falls of Niagara, with a ... View, by A. Vaudicault. ... *New York.* 1846. 12mo.

De Tocqueville. *See* Tocqueville.

Detroit, *Mich.* Act of Incorporation, By-Laws and Standing Rules, of the Detroit Young Men's Society, with the Names of Regular and of Honorary Members, and of the Presidents and Vice Presidents of the Society, and a Catalogue of Books in the Library, prepared by the Board of Directors, March, 1842. *Detroit: Morgan Bates, Printer.* 1842. 8vo, pp. 43. H. 19782

Act of Incorporation, By-Laws, Ordinances, Rules and Regulations of the Board of Water Commissioners of the City of Detroit. *Detroit.* 1854. 8vo, pp. 24. + *Detroit.* 1861. 8vo, pp. 32. H. 19783

Annual Review of the Trade and Commerce of Detroit, for the Year 1855. Compiled for the Detroit Advertiser. *Detroit: Advertiser Print.* 1856. 4to, pp. 16. Continued. H. 19784

Catalogue of the Public Library ... . Also the Rules concerning its Use. *Detroit: Advertiser and Tribune.* 1868. 8vo, pp. vii, 149. C. 19785

Detroit City Directory and Advertising Gazetteer of Michigan, 1857–'8. By James Dale Johnston. *Detroit.* 1857. 8vo. Continued annually. C. 19786

Detroit Young Men's Society. Catalogue of the Library, with a Historical Sketch. *Detroit: O. S. Gulley.* 1865. 8vo, pp. 169. C. 19787

IMAGE EVALUATION
TEST TARGET (MT-3)

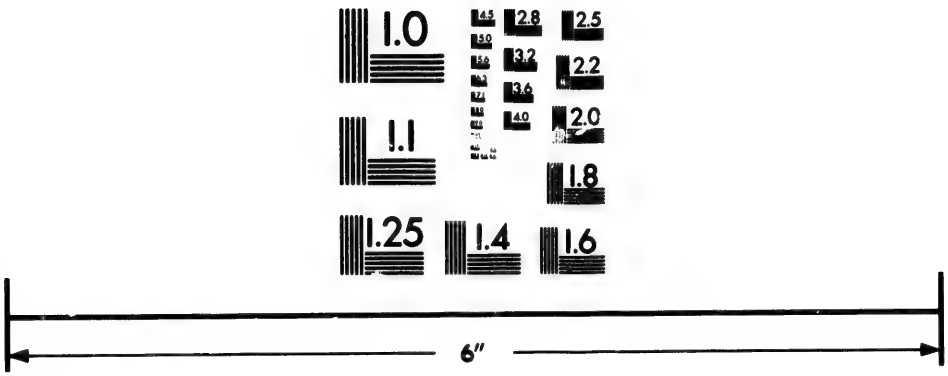

Photographic
Sciences
Corporation

23 WEST MAIN STREET
WEBSTER, N.Y. 14580
(716) 872-4503

2.8
2.5
3.2
3.6
2.2
2.0
1.8
1.1
1.0

Diary of the Siege of Detroit in the War with Pontiac. Also, a Narrative of the Principal Events of the Siege, by Major Robert Rogers; a Plan for Conducting Indian Affairs, by Colonel Bradstreet; and other Authentick Documents never before printed. Edited with Notes, by Franklin B. Hough. *Albany. N. Y: J. Munsell.* M.D.CCC.LX. 4to, pp. xxiii, (1), 288, Index 289–301, Subscribers 302–304. BA. 19788

One hundred copies printed on small paper, and ten copies on large paper. Forms No. IX. of Munsell's Historical Series.

Journal of the Proceedings of the Common Council of the City of Detroit, from March 14, 1854, to April 3, 1855, Inclusive. (With Appendix.) *Detroit: Daily Free Press Print.* 1855. 8vo, pp. 140, 27. H. 19789

Proceedings of the Commercial Convention, held in Detroit, July 11–14, 1865. *Detroit, Convention.* 1865. 8vo, pp. 276.

The Reciprocity Treaty. Report of the Special Committee of the Detroit Board of Trade. [n. p. n. d.] 8vo, pp. 4. H.

Sketches of the City of Detroit, State of Michigan, Past and Present. *Detroit: R. F. Johnstone & Co.* 1855. Imp. 8vo, pp. 64.

Also: Annual Report of the Board of Education of the City of Detroit. By Levi Bishop, Esq., President of the Board. February, 1853. *Detroit: Daily Advertiser Press.* 1853. 8vo, pp. 26. H. Continued. — Annual Report of the Board of Water Commissioners. *Detroit.* 1852. 8vo. Continued. — Annual Report of the Detroit Public Schools. *Detroit.* 1842. 8vo. Continued. — Annual Report of the Detroit Ladies Industrial School Association. *Detroit.* 1858. 8vo. Continued. — Report of the Board of Water Commissioners to the Common Council of the City of Detroit; together with the Reports of the Superintendent and Engineer, and Secretary: to which is appended a Report of Prof. S. H. Douglass, upon the Analysis of Waters. December 31, 1853. *Detroit: Printed by George E. Pomeroy & Co.* 1854. 8vo, pp. 86. H. Continued. — Rules and Regulations of the Board of Education of the City of Detroit. [*Detroit.* 1870.] 8vo, pp. 21. H. — Revised Ordinances of the City of Detroit, 1863. *Detroit.* 1864. 8vo.

DEUBER (Franz Xavier Anselm). Deuber's, Dr. u. Prof., Geschichte der Schiffahrt im atlantischen Ozean; zum Beweis, dass Amerika schon lange vor Chr. Colombo, und auch der Compass ... vor Flavio Gioja entdeckt worden sey. Angehängt ist Chr. Colombo's eigener Bericht an Raphael Sanxis ... . *Bamberg: C. F. Kunz in Commission.* 1814. 8vo, pp. viii, 160.

DEUBER. Geschiedenis der scheepvaart in den Atlantischen Oceaan; ten bewyze van de bekendheid van America, en van het kompas in de oudste tyden; benevens het eigen berigt van Christoffel Columbus over zyne eerste reize. *Rotterdam.* 1819. 8vo. 19793*a*

Deutsch-Amerikanische Monatshefte für Politik, Wissenschaft und Literatur ... herausgegeben von Caspar Butz. Erster Band. *Chicago, Ill.* 1864. 8vo. 19794

DEUTSCH-AMERIKANISCHES FREIHEITSBUND. Fliegende Vogel No. 1. ... *St. Louis, Mo.* [186–.] 8vo, pp. 8. H. 19795

Political.

Deutsche Auswanderer-Zeitung. Red.: H. v. Lengerke. [1.] Jahrgang 1852. *Bremen: Heyse.* [1852.] 4to. Semi-weekly.

Die deutsche Bevölkerung der Vereinigten Staaten, ihre Gegenwart und Zukunft. *Cincinnati: Eggers & Co.* 1846. 8vo, pp. 15. 19797

Deutsche Briefe aus den Vereinigten Staaten von Nordamerika. *München: Lentner.* 1861. 3 nos., 8vo. 19798

Contents: I. Die politische Situation, pp. 28; II., III. Sklaverei, Schutzzoll und Heimathsbill, 1, 2, pp. 47.

Der Deutsche in Nordamerika. *See* [Fürstenwächter (M. von)].

Der deutsche Pionier. Monatsschrift für Erinnerungen aus dem deutschen Pionier-Leben in den Vereinigten Staaten. ... I. Jahrgang. Heft 1. März. 1869. *Cincinnati.* 1869. 8vo. Woodcuts. Continued. H. 19799

Die Deutschen in Amerika. *See* [Hollenberg (W. A.)]

[DEUTZ (J.)] Proeve over de Middelen die tot Bescherming van de Zeevaart en Koophandel en tot verdediging van de binnen- en buitenlandsche Bezittingen der Republicq in de Oost-Indien en op 't vaste Land van America zouden kunnen aangewend worden. *Amsterdam.* 1783. 8vo. 19800

DEUX-PONTS (W. de). My Campaigns in America: a Journal kept by Count William de Deux-Ponts, 1780–81. Translated from the French Manuscript, With an Introduction and Notes, by Samuel Abbott Green. *Boston: J. K. Wiggin and Wm. Parsons Lunt.* 1868. 8vo, pp. xvi, (1), 176. BA. 19801

Les Deux Expéditions contre le fort Fisher, pris d'assaut le 16 janvier 1865, par l'armée et la marine des États Unis. Explosion des canons Parrott durant la première attaque. Rapport de la commission nommée pour en examiner les causes. *Paris: Corréard.* 1865. 8vo. 19802

Deux soldats américains. Le question des questions. *Paris: Libr. française et etrangère.* 1867. 18mo, pp. 8. 19803

De Veaux (S.) The Falls of Niagara, or Tourist's Guide ... including Notices of the Whirlpool, Islands, &c. and a Complete Guide thro' the Canadas. ... By S. De Veaux. *Buffalo: William B. Hayden.* 1839. 18mo, pp. viii, 17–168, (1). Map and 4 Plates. 19804

De Veaux. The Travellers' Own Book, to Saratoga Springs, Niagara Falls and Canada, containing ... a Complete Guide, for the Valetudinarian and for the Tourist, seeking for Pleasure and Amusement. ... By S. De Veaux. ... *Buffalo.* 1839. 16mo. + *Buffalo: Faxon & Read.* 1841. 18mo. 2 Maps and 4 Plates. BA., C. + Fourth Edition. *Buffalo.* 1843. 16mo. + Fifth Edition. *Buffalo: Faxon & Co.* 1844. 18mo, pp. viii, 251. Map and Plates. + Sixth Edition. [*Ibid.*] pp. viii, 251. Map and Plates. 19805

De Veaux College for Orphan and Destitute Children. Proceedings at the Opening ... at Suspension Bridge, May 20, 1857. Together with the Will of the Founder. *Buffalo.* 1857. 8vo, pp. 34, (4). H., S. 19806

Also: Annual Reports to the Legislature, and an annual Register.

De Veer (Gerrit). Voyages. *See* Veer (G. de).

Developpement des causes des troubles et désastres des Colonies Françaises, présenté à la Convention Nationale, par les Commissaires de St.-Domingue, sur la demande des comités de Marine & des Colonies, réunis, après en avoir donné communication aux colons residens à Paris, & convoqués, à cet effet, le 11 Juin 1793, l'an. 2e de la République. 8vo, pp. 200. 19807

No title-page, or printer's name. The commissaries signing the report are MM. Page and Bentley.

Devens (C.) (Letter to) Hon. Henry Wilson, U. S. S., Chairman of the Military Committee of the Senate ... . Dated Army of the James. Headquarters, Third Division, Twenty-Fourth A. C. December 16th, 1864. [Signed] Charles Devens. [n. p. 1864.] 4to, pp. 3. H. 19808

[Devens (Samuel Adams)]. Sketches of Martha's Vineyard, and other Reminiscences of Travel at Home, etc. *Boston: ... James Munroe & Co.* 1838. 16mo, pp. viii, 207, (1). C., H., M.

DEVERELL (R.) Andalusia; or, Notes, tending to show that the Yellow Fever of the West Indies and of Andalusia of Spain, was A Disease well known to the Ancients; and that they assigned a Cause for it, and used effective Means for the Prevention and Cure of it not hitherto attempted in our time. By Robert Deverell, Esq., M. P. January 19, 1805. [*London: privately printed.* 1805.] 4to, pp. 155. 3 Plates. 19810

DEVEREAUX (John C.) Address on the Anniversary of American Independence, Celebrated July 5, 1852, at Jamaica, New York, by the Catholic Temperance Societies of Long Island. *New York.* 1852. 8vo. BM. 19811

DEVEREUX (R.) Poetical Pieces written on several occasions of Unfortunate and Unhappy Facts. ... By Rachel Devereux. *New York: L. Beach.* [1803.] 8vo, pp. 30. 19812

DE VERTEUIL (L. A. A.) Trinidad; its Geography, Resources, Administration, Present Condition, and Prospects. By L. A. A. De Verteuil. *London: Ward & Lock.* 1858. Post 8vo, pp. xii, 508. 19813

DEVÈZE. An Enquiry into and Observations upon the Causes and Effects of the Disease which raged in Philadelphia, from the Month of August till towards the Middle of December 1793. *Philadelphia.* 1794. 8vo. 19814

With a French translation on the opposite pages.

DEVÈZE. Dissertation sur la fièvre jaune qui regna à Philadelphie en 1793, depuis le mois d'août jusque vers le milieu du mois de décembre, Thêse. *Paris: imp. de Mme Huzard. an* XII [1804]. 4to. 19815

The Devil in Dixie. A Tale of the Times. Serio-Comical, Semi-Historical, and Quasi-Diabolical. *New York: American News Company.* 1865. 16mo, pp. 76. 19816

The Devil let Loose; or, a Wonderful Instance of the Goodness of God. In a Letter from a Gentleman in South Carolina, to his friend in Annapolis. *New York.* 1805. 8vo, pp. 24. + *Reprinted by G. Spear, Hanover, N. H.* 1814. 12mo, pp. 24. 19817

The Devil Let Loose, or the Wo occasioned to the Inhabitants of the Earth by his Wrathful Appearance among them. ... Sermon ... April 5, 1799. *Boston.* 1799. 8vo. BA., W. 19818

The Devil's Confessions in his Dying Hour. A Miraculous Revelation of the Nature and Cause of the Present Rebellion, &c. *Du Quoin, Ill.* 1863. 12mo, pp. 12. 19819

DEVILLE (C.) Observations sur le Tremblement de Terre, éprouvé à la Guadaloupe, Fevrier, 1843. Par Ch. Deville. *Basse Terre, Guadaloupe.* 1843. 4to. 19820

DE VINNÉ. The Methodist Episcopal Church and Slavery. A Historical Survey of the Relation of the early Methodists to Slavery. By Daniel de Vinné. ... *New York: Francis Hart.* 1859. 8vo, pp. 95. 19821

DEVLIN (J. S.) The Marine Corps in Mexico; setting forth its Conduct as Established by Testimony before a General Court Martial, Convened at Brooklyn, N. Y., September, 1852, for the Trial of First Lieut. John S. Devlin, of the U. S. Marine Corps. *Washington: printed by Lemuel Towers.* 1852. 8vo, pp. viii, 62. BA., C., H. 19822

DE VOE (T. F.) Abattoirs [in New York and elsewhere]. ... By Thomas F. De Voe. ... . *Albany: Van Benthuysen & Sons' Steam Printing House.* 1866. 8vo, pp. 32. H. 19823

DE VOE. The Market-Book containing a Historical Account of the Public Markets in the Cities of New York Boston Philadelphia and Brooklyn With a Brief Description of every Article of Human Food sold therein the Introduction of Cattle in America and Notices of many Remarkable Specimens By Thomas F. De Voe ... . In Two Volumes ... *New York: the Author.* 1862. 8vo, pp. 621. H. + *New York: Hurd and Houghton.* 1867. 8vo, pp. 455. Plate. BA., C. 19824

DEVON MINES. Statement concerning the Devon Mines of Lake Superior. *Boston: Press of T. R. Marvin & Son.* 1863. 8vo, pp. 8. H. 19825

DEVON (W. A.) War Lyrics. By W. A. Devon, Author of "Red Mark." *New York: S. Tousey.* 1864. 16mo, pp. 64. + Third Edition. + *New York: Devon & Benedict.* 12mo, pp. 64. 19826

DEVOT (*Mr.*) The Go-Between, or Two-Edged Sword; being an Impartial Address to the Citizens of the United States. By Mr. Devot. *New York.* 1807. pp. 37. 19827

The Devoted Legions, A Poem. *See* [Day (Thomas)], No. 18982.

DEVOTI (*D.* Felix). Discurso sobre el cementerio general que se ha erigido, extramuros de la ciudad de Lima. *Lima.* 1808. 4to. + *Reimpreso en Habana: por Estevan Boloña.* 1809. 4to, pp. (2), 19. 19828

DEVOTION (E.) The Civil Ruler, a dignify'd Servant of the Lord, but a dying Man. A Sermon Preached before the General Assembly of the Colony of Connecticut, at Hartford, on the Day of the Anniversary Election, May 10th, 1753. By Ebenezer Devotion, A.M. ... *N. London: Timothy Green.* 1753. 8vo, pp. (2), 59. B., H. 19829

DEVOTION (J.) The Duty and Interest of a People to sanctify the Lord of Hosts. A Sermon, preached before the General Assembly of the State of Connecticut, at Hartford, on the Day of the Anniversary Election, May 8th, 1777. By John Devotion, A.M. Pastor of the third Church in Saybrook. *Hartford: Printed by Eben. Watson, near the Great Bridge.* M.DCC.LXXVII. 8vo, pp. 39. 19830

This sermon abounds with historical allusions to the various defeats and disasters which attended the army in the winter of '76, '77. Also: A Mourning Piece. Being a discourse ... occasioned by the ... Death ... of ... Mr. Eph. Avery, at Brooklyn, Oct. 22, 1754 ... *Boston: J. Draper.* 1755. 4to. — God the Dwelling Place of the Righteous in all Generations. A Sermon, Preached at the Funeral of Rev. William Hart, July 13. 1784. *Hartford.* 1785. 8vo, pp. 26. N. — The Mutual Obligation upon Ministers, to Speak, and Hear the Word of God. A Sermon delivered at the Ordination of the Reverend Mr. Nathanael Huntington, to the Pastoral Office, Over the Church and Congregation in Ellington in Windsor, On the 15th, of November, 1749, by Ebenezer Devotion, M.A. ... H. — Sermon at the Ordination of Enoch Huntington, at Middletown, Con. Jan. 6, 1762. ... *New Haven.* [n. d.] 4to. W. — A Sermon preached April 8, 1788, at the Interment of Madam Ursula Griswold, Consort of his Excellency Matthew Griswold. ... *New Haven.* [1788.] 8vo, pp. 27.

DE VRIES, *or* DE VRIESE. *See* Vries (De).

DEVYR (T. A.) Memorial (to Congress on a) Financial System of the Nation. (Signed,) Thomas Ainge Devyr. (Dated) Williamsburgh, New York, 1863. [n. p. 1863.] Broadside.

DEVYR. Our National Rights. A Pamphlet for the People. By Thomas A. Devyr. *Williamsburg, L. I.* 1842. 8vo, pp. 50.

DEW (T. R.) An Essay on Slavery. By Thomas R. Dew. *Richmond.* 1849. 8vo, pp. 115. + Second Edition. *Richmond.* 1849. 8vo. B. 19833

Advocates J. C. Calhoun's views.

DEW. The Great Question of the Day. Letter from President Thomas R. Dew, of William and Mary College, Virginia,

to a Representative in Congress from that State; on the Subject of the Financial Policy of the Administration, and the Laws of Credit and Trade. ... *Washington: Thomas Allen.* 1840. 8vo, pp. 16. H. 19834

DEW. Lectures on the Restrictive System; delivered to the senior Political Class of William and Mary College. ... *Richmond.* 1829. 8vo. C. 19835

DEW. Review of the Debate in the Virginia Legislature of 1831–'32. By Thomas R. Dew ... . *Richmond: T. W. White.* 1832. 8vo, pp. 133. C. 19836

On the abolition of slavery; in the Virginia and Kentucky Resolutions of 1798–99, edition of 1832; and in The Pro-Slavery Argument .... *Charleston.* 1852. Also: An Address on the Influence of the Federative and Republican System of Government upon Literature and the Development of Character, prepared to be delivered before the Historical and Philosophical Society of Virginia at their Annual Meeting in 1836. *Richmond.* 1836. 8vo, pp. 24. — Essay on the Interest of Money, and the Policy of Laws against Usury. ... *Shelbank, Va.* 1834. — Letter to the Representative in Congress from Virginia, on the subject of the Financial Policy of the Administration, and the Laws of Credit and State. ... *Washington.* 1840.

DE WARRDENAU (D.) The Gift: A Tale of the Washington Soldiers' and Sailors' Orphans' Fair. By D. De Warrdenau. [n. p. n. d.] 8vo, pp. 10. H. 19837

DEWART (Edward Hartley). Selections from Canadian Poets; with occasional Critical and Biographical Notes, and an Introductory Essay on Canadian Poetry. *Montreal.* 1864. 8vo, pp. 304. 19838

[DEWEES (J.)] Appeal to the Legislature of the Commonwealth of Pennsylvania. [Signed] Jacob Dewees. Pottsville, January 21, 1863. 8vo, pp. 8. 19839

DEWEES. The Great Future of America and Africa; An Essay showing Our Whole Duty to the Black Man, Consistent with Our Own Safety and Glory. By Jacob Dewees, M.D. ... *Philadelphia: Printed By H. Orr.* 1854. 8vo, 2 l., pp. vii–236.

DEWEES. Pennsylvania in Self-Defence: An Appeal To the Legislature and the People, upon the Rights of Labor. By Jacob Dewees, M.D. ... *Philadelphia: H. Orr.* 1859. 8vo, pp. 54. C. 19841

Also: To the American Public. [Signed] Jacob Dewees. 8vo, pp. 16. — To the People of Pennsylvania. Signed Jacob Dewees. Pottsville, Sept. 23d, 1862. 8vo, pp. 8.

DEWEES (S.) *See* Hannah (J. S.)

DEWEES (W. B.) Letters from an Early Settler of Texas. By W. B. Dewees. Compiled by Cora Cardelle. *Louisville, Ky.: Morton & Griswold.* 1852. 12mo, pp. 312. BA. + *Louisville: Hall & Brothers, Printers.* 1854. 12mo, pp. 312. Map.

D'EWES (J.) Sporting, in Both Hemispheres. By J. D'Ewes. *London: G. Routledge & Co.* 1858. Post 8vo. + [*Ibid.*] 1862. C. 19843

Also issued with the title, "Sporting Adventures in Many Lands."

DEWEY (B.), *et al.* True and Concise Narrative. *See* Dartmouth, No. 18632.

DEWEY (C.) An Appeal to the Friends of Temperance, delivered in Pittsfield, Mass. Oct. 7, 1832. By Rev. C. Dewey. *Pittsfield: Printed by Phinehas Allen & Son.* [1832.] 8vo, pp. 24. H. 19844

[DEWEY (Chester).] Report on the Herbaceous Flowering Plants of Massachusetts, arranged according to the Natural Orders of Lindley, and illustrated chiefly by Popular Descriptions of their Character, Properties, and Uses. ... . *Cambridge: Folsom, Wells, and Thurston.* 1840. 8vo, pp. viii, 277. BA.

Forms part of the "Massachusetts Zoological and Botanical Survey."

DEWEY. Introductory Lecture delivered to the Medical Class of the Berkshire Medical Institution; August 5, 1847. By Prof. Dewey. *Pittsfield, Mass.: Charles Montague, Printer.* 1847. 8vo, pp. 32. A. 19846

With historical notes on the medical schools in the United States.

DEWEY. A Sermon, occasioned by the Present Religious Attention in Williams College, Preached May 12th, 1812, at the Desire of the Junior Class ... . By Chester Dewey, A.M. .. . *Stockbridge: printed by H. Willard.* 1812. 8vo, pp. 24. H.

DEWEY (Chester), *and others.* A History of the County of Berkshire, Massachusetts. In Two Parts. The First being a General View of the Country; The Second, an Account of the Several Towns. By Gentlemen in the County, Clergymen and Laymen. *Pittsfield: Printed by Samuel W. Bush.* 1829. 12mo, pp. 468. Woodcuts and 2 Maps. BA. 19848

DEWEY (D. M.) History of the Strange Sounds or Rappings heard in Rochester and Western New-York ... *Rochester: D. M. Dewey.* 1850. 12mo, pp. 79. H. 19849

DEWEY (D. P.) A Memorial of Lt. Daniel Perkins Dewey, of the Twenty-fifth Regiment Connecticut Volunteers. *Hartford: Press of Case, Lockwood & Company.* 1863. 12mo, pp. 126. 19850

DEWEY (L. D.) Documents relative to the Dismission of Loring D. Dewey from the Theological Seminary in New-York. 1816. pp. 24. + [n. p. n. d.] 8vo, pp. 43. H. 19851

DEWEY (O.) An Address delivered under the Old Elm Tree in Sheffield, with some Remarks on the Great Political Questions of the Day. By Orville Dewey. *New York.* 1856. 8vo, pp. 26. B. 19852

DEWEY (O.) On American Morals and Manners. By Rev. Orville Dewey, D.D. *Boston: William Crosby.* 1844. 8vo, pp. 34. + *London: J. Chapman.* 1844. 19853

DEWEY. The Claims of Puritanism. A Sermon, preached at the Annual Election, May 31, 1826. ... By Rev. Orville Dewey ... . *Boston: Printed by True & Greene.* 1826. 8vo, pp. 32. B., BA., H. 19854

DEWEY. A Discourse delivered at the Dedication of the Church of the Messiah ... New-York. By the Rev. Orville Dewey ... . *New-York.* 1839. 8vo, pp. 26. H. 19855

DEWEY. A Discourse on Slavery and the Annexation of Texas. By Orville Dewey, ... *New-York: Charles S. Francis & Company.* 1844. 8vo, pp. 18, (1). B., BA., H., N. 19856

[DEWEY ?] Letters of an English Traveller to his Friend in England on the Revival of Religion in America. *Boston.* 1828. 18mo, pp. 142. 19857

DEWEY. Moral Views of Commerce, Society and Politics, in Twelve Discourses. By Orville Dewey. *New York: D. Felt & Co.* 1838. 12mo, pp. 300. C., S. + Second Edition. [*Ibid.*] 12mo. 19858

DEWEY. The Old World and the New; or, a Journal of Reflections and Observations made on a Tour in Europe. By the Rev. Orville Dewey. In Two Volumes. *New York: Harper & Brothers.* 1836. 2 vols., 12mo, pp. 262; 330. BA.

DEWEY. On Patriotism. The Condition, Prospects, and Duties of the American People. A Sermon delivered on Fast Day at Church Green, Boston. By the Rev. Orville Dewey ... *Ticknor and Fields.* M DCCC LIX. pp. 39. BA., B., H. 19860

Another edition has the following title: A Sermon, preached on the National Fast Day, at Church Green, Boston. By Rev. Orville Dewey ... . *Boston: Ticknor & Fields.* 1861. 12mo, pp. 22. B.

DEWEY. A Sermon, on occasion of the Late Fire, in the City of New York. ... By the Rev, Orville Dewey ... . *New York: David Felt & Co.* 1836. 12mo, pp. 17, (1). H., N.

DEWEY. Who is right? Rev. Dr. Dewey, or Dr. James M'Cune Smith? Let the Reader judge. Letters from the New-York Tribune. [*New York.* 1844.] Broadside. H. 19862

On the relative prosperity of Free Blacks and Slaves at the South. Also: Works of Orville Dewey, D.D. *New-York.* 1847. 3 vols., 12mo. — An Address delivered before the American Peace Society, Boston, May, 1848. ... *Boston.* 1848. 8vo, pp. 24. B. — Anniversary Address before the American Unitarian Association ... *Boston.* 1848. 12mo. — The Appeal of Religion to Men in Power. A Sermon on Occasion of the Late Calamity at Washington. ... . *New York: C. S. Francis and Company.* 1844. 8vo, pp. 20. H. — ... Discourse ... at the Ordination of the Rev. George Putnam, as Colleague Pastor with Rev. Eliphalet Porter ... over the First Church ... in Roxbury, July 7, 1830. ... *Boston: published by Gray and Bowen.* 1830. 8vo, pp. 32. — A Discourse on Miracles ... . *Cambridge: Folsom, Wells, and Thurston, Printers.* 1836. 8vo, pp. 23. — Discourse on the Character and Writings of Rev. William Ellery Channing, D.D. ... *New York.* 1843. 8vo, pp. 40. — Discourses on various Subjects. *New York: D. Felt & Co.* 1835. 12mo, pp. 299. + *New York.* 1838. 2 vols., 12mo. — Discourses on Human Life. *New York: D. Felt & Co.* 1841. 12mo, pp. 300. — Laws of Human Progress and Modern Reforms. A Lecture ... *New York.* 1852. 8vo. B. — Obedience, A Discourse preached in the City of Washington on Sunday, June 27, 1852 ... *New York.* 1852. 8vo, pp. 18. — An Oration, delivered at Cambridge, before the Society of Phi Beta Kappa, August 26, 1830. ... *Boston.* 1830. 8vo, pp. 32. B. — ... A Sermon delivered at the Installation of the Rev. Edward B. Hall, as Pastor of the First Congregational Society in Providence ... *New Bedford: Benj. Lindsey, Printer.* 1832. 8vo, pp. 36. — A Sermon on the Moral Uses of the Pestilence, denominated Asiatic Cholera. Delivered on Fast-Day, August 9, 1832. ... *New-Bedford: Printed by Benjamin T. Congdon.* 1832. 8vo, pp. 20. B., BA., H. — A Sermon, ... at the Ordination of Joseph Angier, as Pastor of the First Congregational Church in New Bedford, May 20, 1835. ... *New Bedford: Benj. Lindsey, Printer.* 1835. 8vo, pp. 55. — A Sermon, ... on the Moral Importance of Cities, and the Moral Means for their Reformation, particularly on a Ministry for the Poor in Cities, ... *New York: David Felt & Co.* 1836. pp. 23, (1). H. — A Talk with the Camp. *New York: A. D. F. Randolph.* 1863. 32mo, pp. 16.

DEWEY (Sherman). An Account of a Hail Storm which Fell on Part of the Towns of Lebanon, Bozrah and Franklin, on the 15th of July, 1799. Perhaps never Equalled by any other ever Known, not even in Egypt. *Walpole, N. H.* 1799. 12mo, pp. 27.

DEWEY (W.) Remarks of William Dewey in Assembly, March, 1854, on the Bill for the Suppression of Intemperance. 8vo. S. 19864

DEWEY. Suggestions, urging the Construction of a Railroad, from Rome to Watertown and Cape Vincent. *Watertown, N. Y.* 1844. 8vo. S. 19865

DEWHERST (Henry William). The Natural History of the Order Catacea and the Oceanic Inhabitants of the Arctic Regions. By H. W. Dewherst. *London.* 1834. 8vo. BM., C.

DE WINTTON. "Nullus Liber Homo." [n. p. 186–.] 8vo, pp. 7. H. 19867

On granting suffrage to negroes.

DEWIS (J. P.) Guter Rath an Einwanderer in die Vereinigten Staaten von Nord-Amerika. Mit Anmerkungen und einen Anhang versehen und herausgegeben von W. K. Riedler. *Aarau: Christen.* 1834. 12mo. Illustration. 19868

DE WIT (Cornelis). *See* Wit (C. de).

DE WITT (B.) Catalogue of the Minerals in the Cabinet of Benjamin De Witt. *Albany.* 1820. 8vo. B. 19869

DE WITT. On the Necessity of Establishing an Agricultural College. *Albany.* 1819. 8vo. 19870

DE WITT. A Memoir of the Onondaga Salt Springs and Salt Manufactures in the Western part of the State of New York; describing the Situation and Appearance of the Springs, the Nature and Contents of the Waters, and the Process by which the Salt is procured, etc. *Albany.* 1798. 4to, pp. 28.

DE WITT (Francis). Abstract of Returns of Criminal Cases. *See* "Massachusetts."

DE WITT. Industry of Massachusetts. *See* "Massachusetts."

DE WITT (John). Funeral Discourse of J. H. Livingston, D.D. *New-Brunswick.* 1825. S. 19872

See Wit (J. de).

DE WITT (S.) An Atlas of the State of New York, ... by Simeon De Witt, And also the Physical Geography of the State ... By David H. Burr. *New York: David H. Burr.* 1829. Folio, pp. 29. 52 Maps. 19873

DE WITT (S.) Considerations on the Necessity of Establishing an Agricultural College. By Simeon De Witt. *Albany.* 1819. 8vo. 19874

DE WITT (T.) Christ the Resurrection ... A Sermon ... on the ... Death of the Rev. David S. Bogart, ... Aug. 4, 1839 ... *New York.* 1839. 8vo, pp. 22. 19875

DEWITT (T.) A Discourse delivered in the North Reformed Dutch Church, in the City of New York, on the last Sabbath in August, 1856. By Thomas Dewitt, D.D. *New York.* 1857. 8vo, pp. 100, Errata, 3 lines. 9 Plates. 19876

DEWITT. ... A Discourse delivered on the Occasion of the Opening ... the Building Erected by the Consistory of the Reformed Prot. Dutch Church of the City of New-York, on ... Fifth Avenue and Twenty-ninth Street, October 11, 1854. By the Rev. Thomas Dewitt, D.D. With an Appendix ... *New-York: printed by John A. Gray.* 1854. pp. 47. 19877

Also: A Discourse Commemorative of the Rev. John Knox, D.D. Delivered ... January 24, 1858. *New York.* 1858. 8vo, pp. 86.—The Gospel Harvest and Christian's Duty. Sermon, Oct. 6, 1830. *Boston.* 1831. 8vo. n.—A Sermon preached at the Installation of the Rev. George W. Bethune. ... Philadelphia, ... Sept. 10, 1834. *Philadelphia.* 1834. 8vo, pp. 20.

DE WITT (W. R.) A Discourse on the Life and Character of Francis R. Shunk, Governor of the State of Pennsylvania; delivered at Harrisburg, August 9, 1848. By Rev. William de Witt. [n. p. n. d.] 8vo. 19878

DE WITT. The Memories of the Past; a Sermon, preached by the Rev. William R. De Witt, To his Congregation, Harrisburgh, Pa., on the Seventieth Anniversary of his Birth-Day, and in the Forty-Fourth Year of his Ministry in that Congregation. *New York: John W. Amerman, Printer.* 1862. 8vo, pp. 30. 19879

DE WITT (W. R.), *and* Rev. W. Easton. A Discussion on the Order of the Sons of Temperance. *Philadelphia.* 1847. 12mo. B., S. 19880

De Witt Guard. History of the De Witt Guard, Company A, 50th Regt. National Guard of the State of New York. *Ithaca, N. Y.* 1866. 12mo. S. 19881

D'WOLF (J.) An Address delivered before the Citizens of Bristol, R. I., July 4, 1821. By John D'Wolf. [n. p.] 1821. 8vo, pp. 24. 19882

D'WOLF. A Voyage to the North Pacific, and a Journey through Siberia, more than half a Century ago. By Captain John D'Wolf. *Cambridge: Welch, Bigelow, and Company.* 1861. 8vo, pp. iv, 147. 19883

One hundred copies printed.

De Wolf (L. E.) Constable's Guide, with the Constitution of Pennsylvania, by L. E. De Wolf. *Towanda.* 1845. 18mo.

De Wolf (Thaddeus K.), *M.D.* Speech delivered at Huntington, Mass., Oct., 24, 1855. *Springfield.* 1855. 8vo, pp. 32. M. 19885

Dewsbury (William). A Sermon Preached at Grace Street Church the 6th of the 3d month, 1688. *Providence.* MDCCLXVIII. 8vo, pp. 21. 19886

Dexter (A.) An Oration on the Importance of Science and Religion, particularly to American Youth. Pronounced at the Commencement of Rhode Island College, Sept. 5, 1798. By Andrew Dexter, Junr. ... *Providence: Carter & Wilkinson.* 1798. 8vo, pp. 8. 19887

[Dexter (Charles).] In Memoriam [Edmund Dexter]. *Cambridge.* 1865. 4to, pp. 83. H. 19888

Dexter (E.) Sermon on the Death of Oliver Cobb. By E. Dexter, Jan. 18, 1809. *New Bedford.* 1809. 8vo. 19889

[Dexter (Franklin).] A Letter to the Hon. Samuel A. Eliot, ... in Reply to His Apology for voting for the Fugitive Slave Bill. By Hancock. *Boston: Wm. Crosby & H. P. Nichols.* 1851. 8vo, pp. 57. BA. 19890

Dexter (F.) Oration delivered July 4, 1819, at the request of the Selectmen of the Town of Boston. By the Hon. Franklin Dexter. *Boston.* [1819.] 8vo, pp. 19. B. 19891

[Dexter (George).] Catalogue of Postage Stamps, American and Foreign, and U. S. Revenue Stamps. *Cambridge.* 1863. 16mo, pp. 78. B. 19892

Dexter (H. M.) The Church Polity of the Pilgrims the Polity of the New Testament. By Henry M. Dexter. With an Introduction by Hon. R. A. Chapman ... . *Boston: Congregational Publishing Society.* 1870. 8vo, pp. vii, 82. BA. 19893

Fifty copies reprinted from "The Congregationalist."

Dexter. Congregationalism; What it Is; Whence it Is: How it Works: Why it is better than any other Form of Church Government; and its Consequent Demands. By Henry M. Dexter ... . *Boston: Nichols and Noyes.* 1865. 8vo, pp. xxxii, 306. BA. 19894

[DEXTER.] Memoranda, Historical, Chronological, &c. Prepared ... to aid those whose Interest in Pilgrim Memorials, and History, is freshened by this Jubilee Year ... . [*Printed (but not Published) for the Use of Congregational Ministers.*] 1870. 8vo, pp. 39. BA. 19895

DEXTER. What ought to be done with the Freedmen and with the Rebels? A Sermon ... Boston, ... April 23, 1865. by Henry Martyn Dexter. *Boston: Nichols & Noyes.* 1865. 8vo, pp. 36. H. 19896

See Church (Thos.), and Mourt's "Relation." Also: Discourse at the Dedication of the Franklin Street Church, Manchester, N. H. *Andover.* 1848. 8vo. — A Glance at the Ecclesiastical Councils of New England. By Henry M. Dexter, D.D. *Boston: Wiggin & Lunt.* 1867. 8vo, Title, pp. 68. BA. — Meeting Houses Considered, Historically and Suggestively. *Boston.* 1859. 8vo, pp. 29. B. — The Moral Influence of Manufacturing Towns. A Discourse delivered ... in Manchester, N. H. Dec. 22, 1847 ... . *Andover: printed by William H. Wardwell.* 1848. 8vo, pp. 32. H. — Our National Condition, and its Remedy. A Sermon, June 22, 1866. ... *Boston: John P. Jewett & Co.* 1866. 8vo, pp. 44. B., BA., H. — A Sermon at the Funeral of Rev. W. I. Putnam, D.D. ... *Boston: Pratt Bros.* 1868. 8vo, pp. 24.

[DEXTER (John H.)] Mercantile Honor and Moral Honesty. *Boston.* 1856. 12mo, pp. 20. 19897

DEXTER (S.) A Call from the Dead to the Living. In a Sermon preached on occasion of the ... Death of Mr. Timothy Metcalf, ... By Rev. Samuel Dexter ... . *Boston: J. Eliot.* 1728. 8vo, pp. (4), 34, ; pp. 219–244 of "The Dedham Pulpit," with separate title-page. B., BA. 19898

DEXTER. Our Father's God, the Hope of Posterity. Some serious Thoughts on the Foundation, Rise and Growth Of the Settlements in New England ... . A Discourse Delivered at Dedham, on the Day of Publick Thanksgiving, Nov. 23. 1738. Upon the Conclusion of the first Century, since a Church of Christ was Gathered in that Place. By Samuel Dexter, V.D.M. *Boston: S. Kneeland and T. Green.* 1738. 8vo, 3 l., pp. 51. H. + The Second Edition. *Boston: Reprinted by Thomas Fleet, jun.* MDCCXCVI. 8vo, Title, pp. ii, 51. B., BA., H. 19899

DEXTER (S.) Mr. Dexter's Address to the Electors of Massachusetts, in favour of his Election. To which is added a Temperate Examination of the said Address. By a Citizen of Massachusetts [John Lowell]. *Boston: Russell, Cutler & Co.* 1814. 8vo, pp. 38. H. 19900

[DEXTER.] Letter to the Grand Master of the Grand Lodge of Massachusetts [Josiah Butler]. *Boston.* [n. d.] 8vo, pp. 4.

[DEXTER.] The Progress of Science. A Poem, delivered at Harvard College ... April 21, 1780. By a Junior Sophister. [n. p.] 1780. 4to, pp. 10. + *New York.* 1790. 8vo. 19902

DEXTER. Review of the Biographical Sketch of the Hon. Samuel Dexter [in the Boston Patriot. *Boston.* 1816.] 12mo, pp. 14. H. 19903

See [Sargent (L. M.)]

DEXTER (T. C. A.) Before the President of the United States. Case of Thomas C. A. Dexter. Arguments for Defence by Gen. Benj. F. Butler, and Hon. Charles A. Peabody. Review and Opinion of Judge Advocate General Holt, prepared for the President. Discharge of Mr. Dexter. *New York: Wm. C. Bryant & Co., Printers.* 1867. 8vo, pp. 80. H. 19904

DEXTER. The Case of Thomas C. A. Dexter, Military Commissioner at Mobile. Arguments for the Defendant before the President of the United States, by Gen. B. F. Butler and Hon. C. A. Peabody. *New York: W. C. Bryant & Co., Printers.* 1866. 8vo, pp. 57. 19905

See Butler, Vol. III., No. 9606, and Peabody; *see also* Holt (*Maj. Gen.*)

DEXTER (T.) Pickle for the Knowing Ones; or, Plain Truths in a Homespun Dress. By Timothy Dexter, Esq. *Salem.* 1802. 12mo. + Second Edition. [n. p.:] *Printed for the Author.* 1805. Sm. 8vo, pp. 36. B., H. + Revised Edition. With a Life of the Author. *Newburyport: Printed by Enoch Hale, Jr.* 1847. 16mo, pp. 24. H. + With an Introductory Preface, by a Distinguished Citizen of "Ould Newberry." Fourth Edition. *Newburyport: Blanchard & Sargent.* 1848. 16mo, pp. 32. H. 19906

DEXTER. A Pickle for the Knowing Ones, or Plain Truths in a Homespun Dress. By the Late Lord Timothy Dexter, with an Introductory Essay on his Life and Genius, and Explanatory Notes. By Peter Quince. *Boston: Otis, Broaders & Co.* 1838. 16mo, pp. 42. H. 19907

DEXTER. Something New, or Memoirs of that truly Eccentric Character, the late Timothy Dexter, Esq.; Together with his last Will and Testament. *Montpelier.* 1808. 8vo. B.

DEXTER *and* ABBOT. Remarks upon the Growth and Culture of the Cotton Plant, more particularly as cultivated in the

State of Alabama. [Signed] Dexter & Abbot. *Boston.* 1850. 8vo, pp. 22. B., H. 19909

Dexter Asylum. Rules and Regulations for the Government of Dexter Asylum, established at a Town Meeting of the Freemen of the Town of Providence, July 26, 1828. *Providence: Smith & Parmenter.* [1828.] 8vo, pp. 14. 19910

First Annual Report of the Board of Attending and Consulting Physicians and Surgeons of Dexter Asylum. *Providence: Smith & Parmenter.* 1829. 8vo, pp. 12. Continued. 19911

DEZA Y ULLOA (C.) Defensa Juridica, y meritos de Justicia de la que assiste a el D. Antonio Deza y Ulloa, Alcalde Mayor, que sué de la Provincia de Zacatlan, en el Pleyto quey oy siguen sus alvaceas con D. Juan de Yramategui, sobre la insubsistencia y nullidad de las disposiciones Testamentarias de las S. Doña Clara Deza y Ulloa, etc. *Mexico: J. B. du Hogal.* 1729. Folio. 19912

DÉZOTEUX (*Le Chev.*) L'Administration du Marquis de Pombal, Ministre du Roi de Portugal, Joseph I. *Amsterdam.* 1788. 4 vols., 8vo. S. 19913

Perhaps contains some reference to American matters, as it is included in Warden's "Bibl. Americana."

DEZUELTA (P.) Trial of Pedro Dezuelta on a Charge of Slave Trading, &c. *London.* 1844. Rl. 8vo, pp. 484. 19914

D'HAUTEVILLE (P. D. G.) Report of the D'Hauteville Case: the Commonwealth of Pennsylvania, at the Suggestion of Paul Daniel Gonzalve Grand D'Hauteville, *versus* David Sears, Miriam C. Sears, and Ellen Sears Grand D'Hauteville. Habeas Corpus for the Custody of an Infant Child. *Philadelphia: printed by William S. Martien.* 1840. 8vo, pp. 295. C. 19915

D'HAUTEVILLE. Review of the D'Hauteville Case. *Boston.* 1841. 8vo, pp. 41. 19916

DHORMOYS (Paul). Sous les tropiques; souvenirs de voyage. *Paris: Librairie centrale.* 1865. 12mo. 19917

DHORMOYS. Une visite chez Soulouque, souvenirs d'un voyage dans l'île d'Haïti. Par Paul Dhormoys. *Paris: Librairie nouvelle.* 1859. 18mo. + *Paris: L. Hachette.* 1864. 18mo, pp. 263. 19918

Diagrams of the Floor of the Senate and House of Representatives ... . Also Descriptions of Leutze's Picture ... and Walker's Picture ... . *Washington.* [n. d.] 8vo, pp. (12). H.

The Dial: a Magazine for Literature, Philosophy, and Religion. *Boston.* M DCCC XLI–XLIV. 4 vols., 8vo, pp. vi, 544; vi, 544; iv, 548; iv, 540. BA. 19920

Edited by Miss S. Margaret Fuller; afterwards, Ossoli, R. W. Emerson, and George Ripley. Publishers, Vol. I., *Weeks, Jordan and Company*; II. and III., *E. P. Peabody*; IV. *James Munroe and Co.*

The Dial: A Monthly Magazine for Literature, Philosophy, and Religion. M. D. Conway, Editor. ... *Cincinnati.* 1860. 8vo, pp. 778. 19921

Dialogo entre una señorita y un Indio. [n. p. n. d.] Sm. 8vo, pp. 8. 19922

Dialogo primero y segundo entro un Payo y un Carbonero. *Mexico.* 1810. Sm. 8vo, pp. 16. 19923

Dialogue between A and B, relative to Seizing Goods. *New York.* 1784. 8vo. N. 19924

Dialogue between a Merchant and a Planter. Part II. ... . *Columbia.* 1832. 8vo, pp. 12. BA. 19925

A Dialogue between Andrew Trueman, and Thomas Zealot; About the killing the Indians at Canestogue and Lancaster. *Printed at Ephesus.* 12mo, pp. 7. P. 19926

An extremely rare tract against the Paxton men.

Dialogue between an Episcopalian and a Presbyterian, on the subject of the late Meeting of some Episcopalians at Mechanics' Hall, in the City of New York, 1813. [*New York.* 1813.] 8vo, pp. 8. N. 19927

Dialogue between George III and his Ministers; giving an Account of the late Mob in London, and the Original of the Sect called Shakers. *Worcester.* 1783. 12mo. W. 19928

A Dialogue between the Ghost of General Montgomery and an American Delegate. *See* [Paine (Thomas)].

A Dialogue between the Giant Polypheme and his son Jack Nothing: on occasion of his life being put out by a Stranger: with a Dedication to Sir John Brute. ... *Printed at Constantinople, in the year* 1698. 12mo, pp. 8. P. 19929

Really printed at Philadelphia, and relates to some local squabble.

A Dialogue between a Noble Lord and a poor Woodman. [n. p. n. d.] Broadside, pp. 1. P. 19930

Probably printed in Boston about 1776. A moral poem in doggrel verse.

Dialogue between an Old-fashioned Jackson Democrat and a Copperhead. [n. p. n. d.] 8vo, pp. 4. 19931

Dialogue between a One Thousand-dollar Clerk and a Member of Congress. *Washington.* 1836. 8vo. 19932

Relates to official salaries.

A | Dialogue | between | A Southern Delegate, | and | His Spouse, | on his return from | The Grand Continental Congress. | A Fragment, | inscribed | To tne Married Ladies of America. | By their most sincere, | And affectionate friend, | And Servant, | Mary V. V. | *Printed in the Year* M,DCC,LXXIV. 8vo, pp. 14. BA., P. 19933

"This tract, which is in verse, is supposed to have been written by Jefferson." Manuscript note in J. B. Chandler's copy. *See* "M. Rev.," LII. 263.

A Dialogue between Telemachus and Mentor, on the Rights of Conscience and Military Requisitions. *Boston.* 1818. 12mo, pp. 16. H., M. 19934

A Dialogue between two Gentlemen in New York (distinguished by the Names Josiah and Sr. Simon) relating to the publick Affairs of New Jersey. 4to, pp. 7. P. 19935

Probably printed by B. Franklin in 1744.

A Dialogue between Two Great Ladies. *London: M. Cooper.* [n. d.] 8vo. 19936

See "M. Rev.," XXII. 346.

A Dialogue betwixt General Wolfe and the Marquis Montcalm, in the Elysian Fields. *London: Rivington and Fletcher.* [n. d] 8vo. 19937

See "M. Rev., XXI. p. 456.

A Dialogue, containing some Reflections on the Late Declaration and Remonstrance of the Back Inhabitants of Pennsylvania. *Philadelphia.* 1764. 8vo. P. 19938

Dialogue concerning the Slavery of the Africans. *New York.* 1785. 12mo. W. 19939

Dialogue entre deux Députés en présence de quelques collègues et de plusieurs citoyens, à l'issue de la séance du soir de l'Assemblée national, le Samedi 13 Novembre. [n. p. 1790.] 8vo, pp. 48 or less. 19940

"Contre Antoine, député de Sarreguemines [St. Domingo], au sujet du rapport à faire par lui sur la dénonciation du ministre La Luzerne."

"A Dialogue on the actual State of Parliament," and also on ... "Free Parliaments." *London.* 1783. 8vo. 19941

A Dialogue on Peace, an Entertainment, Given by the Senior Class at the Anniversary Commencement, Held at Nassau-Hall, September 28th, 1763. *Philadelphia: Printed by William Bradford.* M,DCC,LXIII. 4to, pp. 27. P. 19942

The odes, etc., were set to music by a resident graduate at Princeton. All in verse.

A Dialogue on the Penitentiary System [of Massachusetts]. *Boston. printed by Sewell Phelps.* 1820. 8vo, pp. 24. BA., M.

Dialogue on the Principles of the Constitution and Legal Liberty, compared with Despotism: applied to the American Question: and the Probable Events of the War; with Observations on some Important Law Authorities. *London: W: Owen.* 1776. 8vo, pp. 92. C. 19944

"This dialogue is judiciously conducted, and exhibits a perspicuous, sober and rational defence of the colonies."—*Monthy Review*, LV. 63.

Dialogue or Conversation between a Planter and some Headmen on a Plantation in British Guiana, joined by the Minister and Schoolmaster. By a Well-wisher to the Labouring Classes and the Colony at large. *Demerara.* 1848. 8vo. 19945

A Dialogue, or, Representation of Matters of Fact. Occasioned by some Mismanagements in an Ecclesiastical Council [in New London on complaints against the Rev. James Hillhouse. n. p.] 1736. 8vo, 2 l., pp. 35. B. 19946

Dialogues in the Shades, between General Wolfe, General Montgomery, David Hume, George Grenville and Charles Townsend. *London: G. Kearsley.* MDCCLXXVII. 12mo, pp. 120. C. 19947

Relates to the Revolution.

Dialogues of the Dead. Second Edition. *London.* 1760. 8vo. 19948

Among the dialogues is one between an English duellist and a North American savage, and another between Fernando Cortes and William Penn. There are several editions.

Diana's Shrines turned into Ready Money. *See* [Mather (S.)]

Diario de las operaciones de la expedicion contre la Plaza de Panzacola concluida por las Armas de S. M. Catolica, baxo las

ordenas del Mariscal de Campo D. Bernardo de Galvez. [n. p. n. d.] 4to, pp. 48. 19949

This tract, without date or place, was apparently printed at Madrid, about 1781.

Diario de los niños. Literatura, entretenimiento e instruccion. *Mejico.* 1839–1840. 3 vols., 4to. Plates. 19950

Diario de todo lo ocurrido en la expugnacion de los fuertes de bocachica y sitio de la ciudad de Cartagena de las Indias, formado de los pliegos remitidos à S. M. por el Virrey de Santa Fè. D. S. de Eslaba. [n. p.] 1743. 4to, pp. 23. 19951

Diario general de todo lo sucedido en España, desde que salieron las dos Armadas de Galeones, y Flota destos Reynos, para los de la America; venida del exercito del enemigo á Madrid, expulsion y huyda del; traydores y traiciones descubiertas; mudada y buelta de los Consejos, reformacion dellos y de los Ministros desleales de todas clases; decretos y hechos de Don Felipe v. y recibimiento que le hizo la villa de Madrid. [n. p. n. d.] 4to, Title, 1 l, pp. 80. 19952

Supposed to be printed at Madrid or Seville, about 1707.

Diario histórico de la Campaña de Apure en 1837. *Carácas.* 1837. Imp. 8vo, pp. 50. 19953

Diario Historico. *See* [Costanso (Miguel)], No. 17020.

Diario notable de la Marquesa de las Amarillas, virreyna de Mexico, desde el puerto de Cadiz hasta la referida corte, por un criado de su excellencia D. A. J. R. B. F. D. M. *Mexico.* 1757. Sm. 8vo, 35 l. 19954

"Volume de poésies fort rare."—Tross.

Diario y Derrotero de lo caminado, visto, y obcervado en el discurso de la visita general de Precídios, situados en las Provincias Ynternas de Nueva-España, que de orden de Su Majestad executo D. Pedro de Rivera, haviendo transitado por los Reinos del Nuevo de Toledo, el de la Nueva Galicia, el de la Nueva Vizcaya, el de la Nueva Mexico, el de la Nueva Estramadura, el de las Nuevas Philipinas, el del Nuevo de Leon, las Provincias de Sonora, Ostimuri, Sinaloa y Guasteca. *Impresso en Gauthemala.* 1736. Folio, 39 l. 19955

A Diary. Four Months of Prison Life of 1st Maryland Regiment, at Lynchburg and Richmond, by a Sergeant of the 1st Maryland, a Prisoner. *Baltimore: Sherwood & Co.* 1863. 8vo, pp. 24. 19956

The Diary of a Lady of Gettysburg, Pennsylvania, from June 15 to July 15, 1863. [Not published.] 19957

The Diary of a Samaritan. By a Member of the Howard Association of New Orleans. *New York: Harper & Brothers.* 1860. 12mo, pp. 324. 19958

Diary of a Southern Refugee during the War. By a Lady of Virginia. *New York: E. J. Hale & Son.* 1867. 12mo, pp. 360.

Diary of the Great Rebellion. Containing a Complete Summary of each day's Events, from the Inauguration of the Rebellion at Charleston, S. C., December 20, 1860, to the first of January, 1862. ... *Washington: Bixler & Winchester.* 1862. 16mo, pp. 64. 19960

A Diary of the Wreck of H. M. S. Challenger, on the Western Coast of South America, In May 1835; with an Account of the subsequent Encampment of the Officers and Crew, during a period of seven weeks, on the South Coast of Chili. *London: Longman.* 1836. 8vo, 2 l., pp. 160. 4 Maps. c.

Dias (A. G.) Diccionario da lingua Tupy chamada lingua geral dos indigenas do Brazil, Por Antonio Gonçalves Dias. *Lipsià: F. A. Brockhaus.* 1858. 16mo, pp. viii, 191. c., h.

Dias. Obras posthumas de A. Gonçalves Dias precedidas de uma noticia da sua vida y obras pelo Dr. Antonio Henriques Leal. *San Luiz do Maranhão.* 1868. 3 vols., 8vo, pp. lxiv, 216; 250; 400. Portrait. 19963

Also: Os Tymbiras. Poema americano. Cantos I.–IV. *Leipzig.* 1857. 8vo.—Cantos. Collecçao de poesias. 3a ediç. Com o retrato do autor. *Leipzig.* 1861. 8vo.

Diaz de Arce (J.) El Proximo Evangelico Exemplificado en la Vida del Ven. Bernardino Alvares, Patriarca de la Orden de la Caridad instituda en sú Hospital General, que fundo en S. Hypolito de Mexico, etc. *Mexico.* 1651. Sm. 4to, 6 l., Text, 6 l., Table, 6 l. 19964

Dias de Arce. Libro de la Vida del proximo evangelico, el vener. Padre Bernardino Alvarez, patriarcha, y fundador de la Sagrada Religion de la Charidad, y S. Hypolito Martyr en esta Nueva España ... Compuesto por D. Juan Dias de Arce, Doctor Theologo Mexicano ... *Reimpressa en Mexico en la Imprenta nueva Antuerpiana de D. Christoval, y D. Phelipe de Zuñiga, y Ontiveros, Calle de la Palma. Año de* 1762. 4to, 5 l., pp. 464, 4 l. Plate. 19965

DIAZ (J. D.) Memoires du General Murillo relatifs aux principaux événements de ses campagnes en Amérique de 1815 á 1821 suivis de deux pieces de Don José Domingo Diaz et de Gen. Don Miguel de la Torre. *Paris: P. Dufart.* 1826.

[DIAZ.] Recuerdos sobre la rebelion de Caracas. *Madrid.* 1829. 4to. 19967

DIAZ (J. F.) Extracto alfabetico de los acuerdos generales e interesantes de la Junta superior directiva de Hacienda, formado de orden del Excmo. Sr. D. Claudio Martinez de Pinillos por Jose Francisco Diaz. Edicion oficial. *Habana.* 1846. 8vo, pp. x, 522. 19968

DIAZ (N. Ant.) Oracion que a glorias del Principe de los Apostoles N. P. S. Pedro, predico en la Iglesia Metropolitana de Lima. *Lima.* 1861. 4to. 19969

DIAZ (P.) De quinquaginta duobus ex Soc. Jesu, dum in Brasiliam navigant, pro catholica fide interfectis, epistolæ duæ Petri Diazii ad Leonem Henricum Provinciæ Lusitaniæ. *Antuerpiæ.* 1605. 8vo. 19970

Title from Carayon's "Bibl. Hist." The following is from Ternaux, No. 291:

DIAZ. Epistolæ duæ de LII Jesuitis interfectis in Brasilia. *Antverpiæ.* 1605. 8vo. 19971

DIAZ (Sosé A.) El Agricultor Venezolano, ó Lecciones de Agricultura práctica nacional. *Carácas.* 1861–64. 2 pts., 8vo, pp. ix, 316; xiii, 349. 19972

DIAZ CALVILLO (Juan Bautista). Discurso sóbre los males que puede causar la Desunion entre Españoles ultra-marinos y Americanos, aprobado por el ilustre Claustro de esta real y pontificia Universidad en el que se juntó la tarde del 4 de Octubre de 1810. *Mexico.* 1810. 4to, pp. 16. 19973

DIAZ CALVILLO. Sermon que en el Aniversario solemne de gracias a Maria Santísima de los Remedios, celebrado en esta Santa Iglesia catedral el dia 30 de Octobre de 1811 por la Victoria del Monte de las Cruces, predicó el P. Dr. Don Juan Bautista Diaz Calvillo. *Mexico: Arizpe.* 1811. Sm. 4to, pp. 269.

Pages 60 to 269 contain, "Noticias para la Historia de Nuestra Senora de los Remedios desde el Año de 1800, hasta el Corriente de 1812. Ordenabalas el Autor del Sermon antecedente. *Mexico.* 1812." "An extraordinary volume of considerable historical interest. According to this pious author, Our Lady of Mexico, between 1808 and 1812, seems not only to have taken an active interest in the spiritual welfare of

the faithful, but seems to have done her best to thwart the schemes of the rebels and republicans in the various provinces of Mexico. She set her face firmly against the spirit of Mexican independency, and became quite a politician, but always attached to the royal party. The pious political frauds contained in this volume must ever give it a prominent place among the books relating to the history of the Mexican Revolution." — STEVENS.

DIAZ COVARRUBIAS (J.) Gil Gomez el insurgente, o la hija del médico. Novela historica mexicana. *Mexico.* 1858. 12mo.

DIAZ DE HORTEGA. Sermon que el dia 13 de Setiembre, ultimo del Solemne Novenario, celebrado en el Convento de PP. Dieguinos de Nuestra Señora de Guadalupe, por los Comunidades, clero ... de la Ciudad de Valladolid de Michoacan, para implorar el auxilio divino en las necesidades presentes de la Monarquia, predicó El Sr. D. Jose Diaz de Hortega. *Mexico.* 1868. 4to, 2 l., pp. 16. 19976

DIAZ DEL CASTILLO (Antonio). Sermon Funebre en las Honras al Capitan D. Gaspar de Villalpando Centeno. *Mexico.* 1722. 4to. 19977

DIAZ DEL CASTILLO (B). Historia Verdadera de la Conqvista de la Nueva-España. Escrita Por el Capitan Bernal Diaz del Castillo, vno de sus Conquistadores. Sacada a lvz Por el P. M. Fr. Alonso Remon, Predicador, y Coronista General del Orden de Nuestra Señora de la Merced Redempcion de Cautivos. A la Catholica Magestad del Mayor Monarca Don Felipe Qvarto, Rey de las Españas, y Nuevo Mundo, N. Señor. Con Privilegio. *En Madrid: en la Imprenta del Reyno. Año de* 1632. Folio, 6 l., pp. 254, (1), 6 l. C., G., H. 19978

First edition, of much rarity. Lord Rothesay's copy sold for £5 10s. It was reprinted the same year, with the addition of chapter CCXII. [numbered CCXXII.], with the following title:

DIAZ DEL CASTILLO. Historia verdadera de la conquista de la Nueva España por Fernando Cortez, y de la cosas acouncidas desde el año 1518, hasta la en muerte en el año 1547, y despues hasta el 1550; escrita pel el capitan Bernal Diaz del Castillo, uno de sus conquistadores, y sacada a luz por el P. Alonso Remon, coronista del orden de N. S. de la Merced. *Madrid: Emprenta del Reyno.* [1632.] Folio, 10 l., pp. 256. 19979

Priced, in 1870, by Tross, at 45 francs.

DIAZ DEL CASTILLO. Historia Verdadera de la Conquista de la Nueva España. Escrita por el Capitan Bernal Diaz del

Castillo, uno de sus Conquistadores. *En Madrid: en la Imprenta de Don Benito Cano Año de* 1795–1796. 4 vols., 16mo, 4 l., pp. 367; 382, (1); 364, (1); 573. 19980

DIAZ DEL CASTILLO. Historia verdadera de la conquista de la Nueva España; Escrita por el capitan Bernal Diaz del Castilho. Nueva edicion, corregida. *Paris: Rosa.* 1837. 4 vols., 12mo. + *Mexico.* 1854. 4 vols., 12mo. 19981

Also included in the "Bibl. de Ansores Españoles," Vol. LII.

DIAZ DEL CASTILLO. The Full and True History of the Conquest of Mexico, by Cortez. ... By Captain Bernal Diaz del Castillo, one of the Conquerors. Translated ... by Arthur Prynne. *Albany: J. Munsell.* [1839.] 8vo. 19982

This was a chap-book, condensed from the well-known work by Diaz, got up by Joel Munsell, to aid in filling a temporary lull in business.

DIAZ DEL CASTILLO. The Memoirs of the Conquistador Bernal Diaz del Castillo written by himself containing a True and Full Account of the Discovery and Conquest of Mexico and New Spain Translated from the Original Spanish by John Ingram Lockhart, F.R.A.S. ... *London: J. Hatchard and Son.* MDCCCXLIV. 2 vols., 8vo, pp. xvi, 399; viii, 416. BA., C., P.

DIAZ DEL CASTILLO. The True History of the Conquest of Mexico, By Captain Bernal Diaz del Castillo, One of the Conquerors. Written in the Year 1568. ... . Translated from the Original Spanish, By Maurice Keatinge, Esqr. *London: J. Wright.* 1800. 4to, pp. viii, 514, (1). Plan of Mexico. BA.

DIAZ DEL CASTILLO. The True History of the Conquest of America. From the Spanish, by M. Keatinge. *Salem, (Mass.): Cushing & Appleton.* 1803. 2 vols., 8vo, pp. viii, 333, Map; iv, 440. + *Re-printed at Salem.* 1803. 2 vols., 8vo, pp. vii, 333; iv, 440, Notes, 1 l. 19985

See Kerr's "Collection of Voyages," v. 3, 4.

DIAZ DEL CASTILLO. Denkwürdigkeiten des Hauptmanns Bernal Diaz del Castillo, oder wahrhafte Geschichte der Entdeckung und Eroberung von Neu-Spanien, von einem der Entdecker und Eröberer selbst geschrieben, aus dem Spanischen ins Deutsche übersetzt und mit dem Leben des Verfassers, mit Anmerkungen und andern Zugaben versehen von Ph. J. von Rehfues. *Bonn: Marcus.* 1838. 4 pts. in 2 vols., 8vo, pp. lxviii, 274; 300; 314; 352. + *Bonn: Marcus.* 1843–44. 4 vols., 8vo. 19986

DIAZ DEL CASTILLO. Die Entdeckung und Eroberung von Mexiko, nach dessen gleichzeitigen Erzählung bearbeitet von der Uebersetzerin des Vasari. Mit einem Vorwort von Karl Ritter. *Hamburg und Gotha: F. und A. Perthes.* 1848. 2 vols., 8vo, pp. xii, 580. Lithographed Map, folio. 19987

Bernal Diaz was the companion of Cortes in his adventures and battles. *See* an interesting note as to the author and his work in Robertson's "America." Prescott and Ticknor each award Diaz great praise; and a writer in the "Athenæum" characterizes the work as "the most trustworthy of the narrators of this conquest." Lowndes has erroneously placed Gomara under Diaz. "The true history of the conquest of Mexico is, indeed, a delightful work, and the only account of that transaction on which we can rely; yet, because it appeared without any of those scandalous puffs which disgrace our presses, and teach our *literati* how to think, it mouldered on the shelf." — SOUTHEY.

DIAZ NORIEGA (José Maria). Funestos recuerdes del libertador de Mexico [Iturbide] Exhumacion y autenticidad de sus restos, conducidos desde Padilla, y depositados actualmente en la iglesia catedral. *Mexico.* 1860. 4to, pp. 22. 19988

DIAZ TAÑO (F.) El Padre Francisco Diaz Taño de la Compañia de Jesus, y Procurador general della, de las prouincias del Paraguay, Tucuman, y Rio de la Plata, dize ... 2 l. 19989

"Demande au roi d'accorder la permission au P. général, d'envoyer 60 religieux de la Compagnie, dans les provinces du Paraguay, Tucuman, et Rio de la Plata. Cette pièce entièrement inconnue a été imprimée en 1632." — LECLERC.

DIAZ Y TARADO (Jos. Atan.) Sermon panegirico del ss. patriarca S. San Joseph. *Puebla.* 1789. 4to, 16 l. 19990

DIBBLE (S.) History and General Views of the Sandwich Islands Mission. By Rev. Sheldon Dibble, a Missionary at those Islands for seven Years. *New York.* 1839. 12mo, pp. 268. 19991

DIBBLE. History of the Sandwich Islands. By Lahainaluna. *Press of the Missionary Seminary.* 1843. pp. viii, 464. Map.

Of great scarcity. The book and engravings appear to be of home manufacture. Also: Refutation of the Charges brought by the Roman Catholics against the American Missionaries at the Sandwich Islands. [By the Rev. Sheldon Dibble?] *Boston.* 1843. 12mo, pp. 24. H.

Diccionario Portuguez e Brasiliano, obra necessaria aos ministros do altar, que emprehenderem a conversaõ de tantos milhares de almas que ainda se achaõ dispersas pelos vastos certões do Brasil, sem o lume da fé, e baptismo. Por ***. Primeira parte. *Lisboa, na officina patriarcal.* 1795. 4to, 2 l., pp. iv, 79. 19993

Diccionario universal de Historia. *See* Alaman, Vol. I., No. 579.

DICEY (E.) Six Months in the Federal States. By Edward Dicey. *London and Cambridge: Macmillan & Co.* 1863. 2 vols., post 8vo, pp. x, 310; 1 l., pp. vi, 326. BA. 19994

The author was the correspondent of "Macmillan's Mag.," and the "Spectator."

DICK (S.) *See* McBride, "Pioneer Biog.," etc.

Dick Shift; a Political Tale. *New York.* 1819. 8vo.

Dick Twist: a Poem. *See* [Cozine (John)], Vol. V., No. 17320.

DICKENS (C.) American Notes, for General Circulation. By Charles Dickens. *London: Chapman & Hall.* 1842. 2 vols., 12mo, pp. viii, 308; vii, 306. + *Paris: Galignani.* 1842. 8vo. + *Paris: Baudry; Stassin et Xavier; Amyot; Truchy.* 1842. 8vo. + *New York: Harper & Brothers.* 1842. 8vo, pp. 92. BA. + *Leipzig: B. Tauchnitz.* 1842. 18mo, pp. viii, 310. BA. + New Edition. *London: Chapman & Hall.* MDCCCL. 12mo, pp. xv, 175. + *Philadelphia: T. B. Peterson & Brothers.* 1859. 8vo. + *London: Chapman & Hall.* 1861. 12mo. + *Boston: Ticknor & Fields.* 1867. 8vo, 2 l., pp. 126. + [*New York: Hurd & Houghton.* 1867.] 16mo, 1 l., pp. 335. 19996

In the edition of 1850, Mr. Dickens gives a new preface, in which he assures his American friends that, far from intending to give them offence, he was rather prejudiced in their favor than otherwise. The book elicited much criticism at the time of its publication. *See* Rich, II. 359; "N. Am. Rev.," LVI. 212; "Q. Rev.," LXXI. 502; "Edinb. Rev.," LXXVI. 498; "Blackwood's Mag.," LII. 783; "Fraser's Mag.," XXVI. 617.

DICKENS. American Notes and Pictures from Italy. People's Edition. *Chapman & Hall.* Post 8vo, pp. 298. 19997

DICKENS. Amerika. Aus dem Englischen von E. A. Moriarty. *Leipzig: Weber.* 1843. 3 pts., 16mo. 8 Engravings. (Sämmtl. Werke, 40–42.) 19998

DICKENS. Amerikanische Reisebemerkungen, geschrieben für Jedermann. Von Carl Dickens. (Boz.) Aus dem Englischen. *Stuttgart: Franck'sche Verlagsbuchhandlung.* 1843. 3 vols., 12mo. (Weltpanorama, 1–3.) 19999

DICKENS. Amerikanske Antegnelser af Charl. Dickens (Boz). Oversat fra Engelsk ved A. Autenrieth og M. Nissen. Forste Deel. *Christiania.* 1843. 8vo, pp. 119. 20000

DICKENS. Charles Dickens aangeboden Snuifje door eene Amerikaansche Dame, in brieven van Londen naar New-York. Uit het Engelsch. *Amsterdam: C. F. Stemler.* 1843. 8vo. Plate.

DICKENS. Uitstapje naar Noord-Amerika. Uit het Engelsch. *Amsterdam: C. F. Stemler.* 1842. 8vo. 20002

DICKENS. Optegnelser fra Amerika, af Charles Dickens. Oversat af J. R. Dein. *Maribo.* 1852–53. 3 pts. 20003

DICKENS. Change for the American Notes: in Letters from London to New-York. By an American Lady. *London: Wiley & Putnam.* 1843. Crown 8vo, pp. 392. + *New York: Harper & Brothers.* 1843. 8vo, pp. iv, (1), 5–88. BA. 20004

See "Q. Rev.," LXXIII. 129.

DICKENS. Some Notes on America to be Rewritten: Suggested, with Respect, to Charles Dickens, Esq. *Philadelphia: Sherman & Co., Printers.* 1867. 8vo, pp. 20. 20005

Also: Account of the Dinner given to Charles Dickens in Boston: Feb. 1, 1842. *Boston.* 1842. — Quozziania, or Letters from Great Goslington, Mass., giving an Account of the Quoz Dinner. *Boston.* 1842. — Welcome to Charles Dickens; The Boz Ball, Jan. 26, 1842. 8vo, pp. 8.

DICKENS. The Life and Adventures of Martin Chuzzlewit. By Charles Dickens. With Illustrations by Phiz. *London: Chapman & Hall.* 1844. 8vo, pp. 640. [*Ibid.*] 1858. 2 vols., 8vo. + *Paris: Galignani.* 1843–44. 2 vols., 12mo. + *Paris: Baudry; Stassin et Xavier; Amyot.* 1843–44. 2 vols., 12mo. + *New York.* 1844. + *Leipzig: B. Tauchnitz.* 1844. 2 vols., 8vo, Title, pp. 451; 452. + *New-York.* [n. d.] Folio, 2 l., pp. 150. H. + *Boston: Ticknor & Fields.* 1867. 16mo, pp. xii, 480. + [*Ibid.*] 8vo, pp. vii, 522. 20006

Repeatedly reprinted. Martin emigrates to America, and settles in the "Land of Eden."

DICKENS. Vie et aventures de Martin Chizzlewit ... Traduit ... par M. Alfred Des Essarts. *Paris: L. Hachette et Cie.* 1858. 2 vols., 12mo. + [*Ibid.*] 1865. pp. viii, 953. 20007

DICKENS. Leben und Schicksale des Martin Chuzzlewit. Neu aus dem Englischen von Carl Kolb. *Stuttgart: Hoffmann.* 1855. 2 vols., 8vo, pp. 1218. 20008

DICKENS. Leven en lotgevallen van Maarten Chuzzlewit. Naar het Engelsch. *Amsterdam: H. Frijlink.* 1843–44. 3 pts., 8vo. + Uit het Engelsch vertaald door C. M. Mensing. ... *Haarlem: A. C. Kruseman.* 1862. 3 pts., 8vo. Lithog. Plates.

DICKENS. Leben und Abentheuer Martin Chuzzlewit's. Aus dem Englischen von E. A. Moriarty. *Leipzig: Weber.* 1843–44. 10 pts., 16mo. 64 steel Engravings. (Sämmtl. Werke, 43–52.) 20010

DICKENS. Martin Chuzzlwits Liv og Levnetslob. Oversat. *Odense: Milo.* 1852–53. 6 pts., 12mo. + [Another translation.] *Kjöbenhavn: Jordan.* 1853. 3 pts., 8vo. 20011

DICKENS. Optegnelser fra Amerika. Oversat af J. R. Dein. *Maribo: Overs.* 1852–53. 3 pts., 8vo. 20012

[DICKENS.] Martin Chuzzlewits Liv og Hændelser af Boz. Oversat fra Engelsk ved Christen Smith. Förste Hefte. *Christiania.* 1843. 8vo, pp. 64. 20013

DICKENSON (J.) God's Protecting Providence, Man's surest Help and Defence in the times of the Greatest Difficulty and the most Imminent Danger: Evidenced in the Remarkable Deliverance of divers persons from the Devouring Waves of the Sea, among which they suffered Shipwrack. And, also, from the more Cruelly Devouring Jawes of the inhumane Cannibals of Florida. Faithfully related by one of the persons concerned therein; Jonathan Dickenson. *Philadelphia: Printed by Reinier Jansen.* MDCXCIX. 4to, 3 l., pp. 96. P. 20014

A book of the greatest rarity. I have only seen one perfect copy. Fisher's imperfect copy sold for $87.50. Mr. Rich, in his note to the fifth edition, attributes the work to President Dickinson, *i. e.*, Jonathan Dickinson, who is, doubtless, another person. A Dutch version is included in Van der Aa's Collection. *Leyden.* 1707. Folio and 8vo. The second edition is equally rare:

DICKENSON. [The Same.] *Printed in Philadelphia. Reprinted in London, and Sold by T. Sowle.* 1700. 8vo, 5 l., pp. 89. c. + Third Edition. *Printed at Philadelphia: Reprinted in London and Sold by the Assigns of J. Sowle.* MDCCXX. 8vo, 5 l., pp. 94. + The Second [American] Edition. *Philadelphia: Printed by Benjamin Franklin.* 1735. + Fourth Edition. *Philadelphia.* 1751. 12mo. + The Fourth Edition. *London: Printed and sold by Luke Hinde, at the Bible, in George yard, Lombard street.* 1759. 12mo. + The Fifth Edition. *London: Printed and Sold by Mary Hinde, at No. 2 in George-yard, Lombard-Street.* [1759.] 8vo, 7 l., pp. 126, 2 l. BA. + The Sixth Edition. *London: James Phillips.* MDCCLXXXVII. 12mo, pp. 136. + The Seventh Edition. *London: James Phillips.* MDCCXC. 12mo, pp. 136. + *New-York.* 1803. 12mo. + *Burlington, N. J.* 1811. 12mo. 20015

DICKENSON. Jonathan Dickerson's erstaunliche Geschichte von dem Schiffbruche, den einige Personen in dem Meerbusen von Florida erlitten ... . Nebst einem Anhang von William Flemmings Trübsalen, die er nebst seiner Frau erlitten, wie sie beyde bey dem verwichenen Einfall der Indianer in dem grossen Wald (Grät-Grov) bey Canagodschick in Pensylvanien sind gefangen genommen worden. Nach dem Philadelphischen Original. *Frankfurt und Leipzig: Johann Georg Fleischer.* 1774. 8vo, pp. 128. H. 20016

DICKENSON. Ongelukkige Schipbreuk en Yslyke Reystogt, van etlyke Engelschen, in den Jaare 1696 van Jamaika in West-Indiën, na Pensylvania t'scheep gegaan, en in de Golf van Florida gestrand, &c. Vertaald door ... W. Sewel. *Te Leyden: By Pieter van der Aa, Boekverkooper.* [n. d.] 8vo, pp. 100, and Index. 3 Engravings and Map. 20017

DICKERSON (E. N.) The Navy of the United States. An Exposure of its Condition, and the Causes of its Failure ... by Edward N. Dickerson, of New-York, in the Case of Mattingly vs. the Washington and Alexandria Steamboat Company. ... *New-York: John A. Gray & Green, Printers.* 1864. 8vo, pp. 80. BA., H. 20018

Also: The Steam Navy of the United States; its past, present and future. A Letter to the Hon. Gideon Welles, Secretary of the Navy ... . *New York: J. A. Gray & Green.* 1863. 8vo, pp. 20. C., H.

DICKERSON (Mahlon). Observations of Mr. Dickerson, of New Jersey, on the Bill for the Appointment of the Representation in Congress. Made in the Senate of the United States, March 12, 1832. *Washington.* 1832. 8vo, pp. 12. H. 20019

Also: Address delivered at the opening of the Nineteenth Annual Fair of the American Institute ... *New York.* 1846. 8vo. — Speech ... in the Senate ... on the Mission to Panama. March 13, 1826. [n. p. n. d.] 12mo, pp. 15. H. — Speech ... on the Distribution of the Revenue. ... Washington, February 1, 1827. *Washington.* 1827. 8vo, pp. 23. P. — Speech ... on the Reduction of the Tariff, ... January 23, 1832, In the Senate ... . *Washington: Jonathan Elliot.* [n. d.] 8vo, pp. 31. H.

DICKERSON (T.) A Lecture on the City of Patterson, its past, present and future, delivered by Th. Dickerson, Esq. ... January 31, 1856. *Patterson: Peoples' Mirror Office.* 1856. 8vo, pp. 26. 20020

DICKESON (M. W.) The American Numismatic Manual of the Currency or Money of the Aborigines, and Colonial, State, and United States Coins. With Historical and Descriptive No-

tices of each Coin or Series. By Montroville Wilson Dickeson, M.D. ... Illustrated by Twenty Plates of Fac-similes. *Philadelphia: J. B. Lippincott & Co.* 1859. 4to, pp. 256. Portrait and 20 Plates. BA. + Second Edition. [*Ibid.*] 1860. 4to, pp. 271. Portrait and 20 Plates. H. + Third Edition. [*Ibid.*] 1865. 4to.

DICKESON (M. W.), *and* BROWN (A.) Report on the Cypress Timber of Mississippi and Louisiana. By M. W. Dickeson, and Andrew Brown. *Philadelphia.* 1848. 8vo. P. 20022

DICKEY (*Mr.*) Speech of Mr. Dickey of Pennsylvania, on the Tariff Bill. Delivered in the House ... May 4th, 1844. *Washington.* 1844. 8vo, pp. 16. H. 20023

DICKINS (A.) An Eulogium on General George Washington, pronounced on the 22d of February, 1800, before the Hermathenian Society of Philadelphia, by Asbury Dickins. [*Philadelphia.* 1800.] 8vo, pp. 29. 20024

DICKINS. Oration, delivered in the Capitol in the City of Washington, on the Fourth of July, 1825, by Asbury Dickins. ... . *Washington: Gales and Seaton.* 1825. 8vo, pp. 19. BA.

DICKINSON (A.) The City of the Dead; and other Poems. By Andrew Dickinson. *New York: Saxton & Miles.* 1845. 12mo, pp. 108. Plate. 20026

Contains poems on Greenwood Cemetery, Croton Water Works, Fourth of July, etc. Mr. Dickinson is the author of "My First Visit to Europe. ... Fifth Edition. *New York.* 1856."

DICKINSON (A. E.) What Answer? [A Story of the War.] By Anna E. Dickinson. *Boston: Ticknor & Fields.* 1868. 12mo, 1 l., pp. 301. C., H. 20027

DICKINSON (A.) Appeal to American Youth on Temperance. By Rev. Austin Dickinson. 12mo. S. 20028

Also: Sermon. [In Cherokee.] [With] the Story of David Rouge. [*Cherokee.* About 1845?] 24mo, pp. 24 C.—Memoir of the Rev. Austin Dickinson, A.M. [n. p. n. d.] 8vo, pp. 12. H.

DICKINSON (D. S.) Speech of Hon. Daniel S. Dickinson, of New York, ... at the Cooper Institute, New York, July 18, 1860. *Washington City.* 1868. 8vo, pp. 16. 20029

In favor of Breckenridge and Lane.

DICKINSON. Speeches, Correspondence, etc., of the late D. S. Dickinson, of New York. Edited, with a Biography, by his Brother, J. R. Dickinson. *New York: G. P. Putnam & Son.* 1867. 2 vols., 8vo, pp. xi, 743; xvi, 719. Portrait. C. 20030

DICKINSON. The Union: an Address by the Hon. Daniel S. Dickinson, delivered before the Literary Societies of Amherst College, July 10th, 1861. *New York: James G. Gregory.* 1861. 8vo, pp. 24. H. 20031

Also: Acquisition of Territory: Speech, ... Senate, Jan. 12, 1848. [n. p. n. d.] 8vo, pp. 7. — Address delivered at Hartford on the 17th September, 1861, the Anniversary of the Adoption of the Constitution of the United States, September 17, 1787. ... *Hartford.* 1861. 8vo, pp. 15. — The Duty of Loyal Men. Speech ... at the Union Meeting in New York, October 9, 1862. Seymour Democracy Dissected. 8vo, pp. 15. — An Address ... Law Department of Hamilton College, July 21, 1858. *Utica.* 1858. 8vo. s. — Address at the Exhibition of the Queen's County Agricultural Society, 1843. *Hempstead.* 1844. 8vo. B. — The Governor's Message. Remarks ... In the Senate, January 11, 1840, upon Resolutions to refer the Governor's Message. [*Washington.* n. d.] 8vo, pp. 8. — Great Speech to the Democracy in Mass Meeting Assembled at Wyoming County, Pennsylvania, August 19, 1861, on the Existing Rebellion. 8vo, pp. 8. — Remarks of ... upon Mr. Clemen's Resolutions concerning California. *Washington.* 1850. 8vo. B. — Sectional Agitation. Remarks ... In the Senate ... January 17, 1850, Upon Mr. Clemen's Resolutions calling for the Instructions of the President concerning California; with a Sketch of the Debate on that Day. [*Washington.* n. d.] 8vo, pp. 8. H. — Speech ... on the Annexation of Texas: ... in the Senate ... February 22, 1845. *Washington.* 1845. 8vo, pp. 13. H. — Speech .. on the Oregon Question. ... February 24 & 25, 1846. *Washington: Union Office.* 1846. 8vo, pp. 14. — Speech ... in Reply to Hon. Daniel Webster, on the North-eastern Boundary, the Right of Search, and the Destruction of the Caroline. ... April 9, 1846. [*Washington.* n. d.] 8vo, pp. 16. H. — Speech ... in the Senate on Establishing a Government for California. [n. p. n. d.] 8vo. B. — Speech ... at Tammany Hall Dinner ... 1850. s.

DICKINSON. Testimonial of Respect of the Bar of New York to the Memory of Daniel S. Dickinson. *New York.* 1866. 8vo.

DICKINSON (J.) A Journal of the Life, Travels, and Labour of Love in the Work of the Ministry, of that Worthy Elder, and Faithful Servant of Jesus Christ, James Dickinson. *London: T. Sowle Raylton and Luke Hinde.* 1745. 8vo. 20033

Reprinted with "The Journal of Thomas Wilson." *London.* 1847. Fcap 8vo, and in "The Friends' Library." *Philadelphia.* 1848.

[DICKINSON.] A Salutation of Love to the Seed of God Everywhere. [From on board the Ship, (Providence in the Downs going to America) the 18th 12th month, 1695.] *London: T. Sowle.* 1696. 4to, pp. 4. + *London: Printed, and Reprinted in Dublin by John Ray.* 1710. 12mo. P. 20034

Dickinson visited Barbadoes in 1691, travelled through New Jersey, New York, Virginia, Maryland, etc., went to Antigua, returned to England, and again visited New England in 1714.

DICKINSON (James T.) Genealogies of the Lymans of Middlefield, of the Dickinsons of Montreal, and of the Partridges of Hatfield. *Boston: David Clapp & Son, Printers.* 1865. 8vo, pp. 32. 20035

DICKINSON. A Sermon delivered in the Second Congregational Church, Norwich, On the Fourth of July, 1834, at the Request of the Anti-Slavery Society of Norwich & Vicinity. By James T. Dickinson. ... *Norwich: Anti-Slavery Society.* 1834. 8vo, pp. 40. BA., C., M. 20036

[DICKINSON (John)]. An Address to The Committee of Correspondence in Barbados, Occasioned by a late letter from them To Their Agent in London. By a North-American. ... *Philadelphia: William Bradford.* M,DCC,LXVI. 8vo, pp. vi, 18.

[DICKINSON.] A Letter to the North American, On Occasion of his Address to the Committee of Correspondence in Barbados. By a Native of the Island. ... *Barbados: Printed by George Esmand and Camp.* M.DCC.LXVI. 8vo, pp. 47. P. 20038

The Barbadoes letter, which expresses indignation at the Stamp Act, while it terms the opposition of the Northern Colonies rebellious, is printed at length in the preface. *See* Vol. I., No. 3262, and Duyckinck's "Cyclopædia," I. 182.

DICKINSON. Assembly. John Dickinson, (etc.) *** *Philadelphia, October* 1. 1772. Broadside, 4to, p. 1. P. 20039

An election circular.

[DICKINSON.] An | Essay | on the Constitutional Power of | Great-Britain | over the Colonies in | America; | with the | Resolves | of the | Committee | for the Province of | Pennsylvania, | and their Instructions | To their Representatives | in Assembly. | *Philadelphia: William and Thomas Bradford.* M,DCC,LXXIV. | 8vo, pp. vii, 127 (1). BA., C., P. 20040

For an English edition, *see* "A New Essay," *infra.* In the "Catalogue of the Philadelphia Library," this work is attributed to William Smith and John Dickinson.

[DICKINSON.] Friends and Countrymen ... [*Philadelphia,* about *Dec.* 5, 1765.] Folio, pp. 2. P. 20041

A denunciation of the Stamp Act.

[DICKINSON.] An Address on the Past, Present and Eventful Relations of the United States to France. *New York.* 1803. 8vo.

[DICKINSON.] The Late Regulations respecting the British Colonies on the Continent of America considered, In a Letter from a Gentleman in Philadelphia to his Friend in London. ... . *Philadelphia: Printed by William Bradford.* M.DCC.LXV. 8vo, pp. 38. + *Philadelphia Printed: London Re-printed for J. Almon.* M.DCC.LXV. 8vo, pp. 62. BA. + *Philadelphia Printed: London; Re-printed for J. Almon.* MDCCLXVI. 8vo, 2 l., pp. 39.

[DICKINSON.] Letters from a Farmer in Pennsylvania, to the Inhabitants of the British Colonies. *Boston: Printed by Mein and Fleeming, and to be sold by John Mein, at the London Book-Store, North-Side of King-Street.* 8vo, pp. 146, (2). + The Second Edition. *Philadelphia: Printed by David Hall, and William Sellers.* MDCCLXVIII. 8vo, pp. 71. + The Third Edition. *Philadelphia: William and Thomas Bradford.* M.DCC.LXIX. 8vo, Title, pp. 104. + *Boston: Edes & Gill.* MDCCLXVIII. 8vo, pp. 146, (2). BA., H. + *London, Re-printed: J. Almon.* M DCCLXVIII. 8vo, 2 l., pp. iii, 118. BA., H. + [*Dublin.*] 1768. 8vo. + *New York: Re-Printed by John Holt.* 1768. 12mo, pp. 118. + *Williamsburgh, (Va.)* 1769. 8vo. C. + *Philadelphia.* 1774. 8vo, pp. 136. C., H. + *London: J. Almon.* MDCCLXXIV. 8vo, pp. 136. C. 20044

The London edition has a preface by the English editor. "A calm yet full enquiry into the right of the British Parliament to tax the American colonies; the unconstitutional nature of which attempt is maintained in a well-connected chain of close and manly reasoning."—*M. Rev.*, XXXIX. 18. "My Lord Hillsborough mentioned the Farmer's Letters to me, said he had read them, that they were well written, and he believed he could guess who was the author, looking in my face at the same time, as if he thought it was me. He censured the doctrines as extremely wild, &c. I have read them as far as No. 8: I know not if any more has been published. I should have thought they had been written by Mr. Delancy, not having heard of the others you point out as joint authors."—*Franklin's Letter to his Son*, "*Memoirs*," III. 306, *March*, 1768.

[DICKINSON.] Lettres d'un fermier de Pensylvanie aux habitans de l'Amérique Septentrionale. Traduites de l'Anglois [par Barbeu Dubourg]. *Amsterdam* [*Paris*]. M. DCC. LXIX. 8vo, pp. xxviij, 258. H., S. 20045

In this translation, it is stated that thirty editions of the original work were printed in six months, in America, and that Dr. Franklin had them reprinted in London.

[DICKINSON.] A New | Essay. | (By the Pennsylvanian Farmer,) | on the Constitutional Power of | Great-Britain | over the Colonies in | America; | with the | Resolves | of the | Committee | for the Province of | Pennsylvania | and their | Instructions | To their Representatives | in Assembly. | *Philadelphia, Printed; London, Re-printed for J. Almon.* 1774. | 8vo, pp. viii, 126, (1).

See "M. Rev.," LI. 390.

[DICKINSON.] Remarks | on the new | Essay | of the | Pennsylvanian Farmer; | and on the | Resolves and Instructions | Prefixed to that Essay; | By the Author of The Right of the British | Legislature vindicated. | ... [9 lines] | *London: Printed for T. Becket.* MDCCLXXV. | 8vo, Title, pp. 62. BA., H. 20047

The writer examines with care the various points of the "New Essay," and believes he has "exposed the futility of every false proposition contained in it," adds, "but I flatter myself I have pulled the veil of deceit from so much of the performance, as will convince every candid reader, that it is a system of obscurity founded upon malevolent misrepresentation and ignorance." *See* "M. Rev."

DICKINSON. The Political Writings of John Dickinson, Esquire, Late President of the State of Delaware, and of the Commonwealth of Pennsylvania. ... *Wilmington: Bonsal and Niles.* 1801. 2 vols., 8vo, pp. xvi, 416; 384, Errata, 1 l., Subscribers, 6 l. Portrait. BA., H. + *Wilmington: Miller Dunott.* 1814. 2 vols., 8vo. 20048

The edition dated 1814 has new title-pages only.

DICKINSON. A | Speech, | Delivered in | The House of Assembly | Of the Province of Pennsylvania, | May 24th, 1764, | By John Dickinson, Esq; | One of the Members for the County of Philadelphia. | On Occasion of a Petition, drawn up by Order, and then | under Consideration, of the House; Praying His Majesty for | a Change of the Government of this Province: | With | A Preface. | *Philadelphia: William Bradford.* MDCCLXIV. | 8vo, pp. xii, 45. C. + Second Edition. *Philadelphia: William Bradford.* MDCCLXIV. 8vo, pp. xii, 30. P. + *Philadelphia, Printed; London, Re-Printed for J. Whiston and B. White.* M.DCC.LXIV. 8vo, pp. xv, 31. BA., C., H. 20049

"Mr. Dickinson reasons like a man of extraordinary good sense, with the knowledge of an able politician, and the pleasing flow of an accomplished orator."—*M. Rev.*, xxxi. 318. The preface to Mr. Dickinson's speech is attributed to Rev. Messrs. Peters, Smith, Allison, and Ewing. *See* W. Franklin's "Humble Attempt at Scurrility, etc. *Philadelphia.* 1765," pp. 13.

DICKINSON. The Maybe; or some observations occasion'd by reading a Speech deliver'd in the House of Assembly, the 24th of May last, by a certain eminent Patriot. ... *Philadelphia: Printed by Anthony Armbruster.* [1764.] 8vo, pp. 7. 20050

DICKINSON. A Reply to a Piece called the Speech of Joseph Galloway, Esq; By John Dickinson. ... *Philadelphia.* MDCCLXIV. 8vo. + *London: J. Whiston and B. White.* M DCC LXV. 8vo, pp. iv, 62, (1). H. 20051

See "Monthly Review," xxxii. 67.

DICKINSON. Letter to John Dickinson. *See* [Macpherson (John)].

For a satire on Dickinson, *see* our No. 5584, Vol. II.

[DICKINSON (John), *and* LEE (Arthur).] The Farmer's and Monitor's Letters to the Inhabitants of the British Colonies. *Williamsburg*, [*Virginia*]. 1769. Sm. 4to, pp. 98. C. 20052

DICKINSON (Jonathan). A Brief Illustration and Confirmation of the Divine Right of Infant Baptism; in a Dialogue between a Minister and one of his Parishioners. *Providence, New England.* 1763. 12mo, pp. 42, v. 20053

DICKINSON. A Call to the Weary & heavy | Laden to come unto Christ for | Rest | A | Sermon | Preached at Connecticut Farms in Elizabeth-| Town Dec. 23. 1739. Published at the desire | of the Hearers | By Jonathan Dickinson, A.M. | Minister of the Gospel at Elizabeth-Town in | New-Jersey. | *New-York: Printed and Sold by* | *William Bradford.* 1740. | Sm. 8vo, pp. 45.

DICKINSON. A Defence of Presbyterian Ordination. In Answer to a Pamphlet, entituled, A Modest Proof, of the Order and Government settled by Christ, in the Church. By Jonathan Dickinson, M.A., Minister of the Gospel at Elizabeth-Town, New-Jersey. ... *Boston: Printed for Daniel Henchman, and sold at his Shop, over against the Brick Meeting House in Cornhill.* [1724.] 8vo, Half-Title, Title, pp. iii, 44. BA., H., 20055

See Checkley (J.), author of the "Modest Proof," for "Strictures" on the above.

[DICKINSON.] A Defence of the Dialogue Intitled, A Display of God's Special Grace. Against the Exceptions made to it by the Rev. Mr. A. Crosswell. In a Letter to him from the Author of that Book. ... *Boston: S. Eliot.* 1743. 8vo, Title, pp. 46. BA. 20056

Signed Theophilus.

[DICKINSON.] A Display of God's special Grace. In A familiar Dialogue Between A Minister & a Gentleman of his Congregation, About The Work of God, in the Conviction and Conversion of Sinners, so remarkably of late begun and going on in these American Parts. Wherein The Objections against some uncommon Appearances amongst us are distinctly consider'd, Mistakes rectify'd and the Work itself particularly prov'd to be from the Holy Spirit. With An Addition, in a second Conference, relating to sundry Antinomian Principles, beginning to obtain in some Places. To which is prefixed an Attestation, by several Ministers of Boston. *Boston, N. E.: Printed by Rogers and Fowle, for S. Eliot in Cornhill.* 1742. 12mo, Title, pp. vi, 111, (1). BA., H. 20057

Reprinted with the following title: A Display of God's Special Grace, ... By the Rev'd Mr. Jonathan Dickinson, Minister of the Gospel at Elizabeth Town in New-Jersey. *Philadelphia: William Bradford.* 1743. 12mo, pp. x, 74. P.

DICKINSON. Familiar Letters To a Gentleman, upon A Variety of seasonable and important Subjects in Religion. By Jonathan Dickinson, A.M. Minister of the Gospel at Elizabeth-Town, New-Jersey. *Boston: Printed and Sold by Rogers and Fowle in Queen-street; next to the Prison: And by J. Blanchard at the Bible and Crown in Dock-Square.* 1745. 8vo, Title, pp. v, 1, 424. BA. + *Edinburgh.* 1757. 8vo. + *Dundee.* 1772. 12mo. 20058

DICKINSON. Familiar Letters upon a Variety of Religious Subjects. viz. 1. The danger of infidelity. 2. The evidences of Christianity. 3. The history of our Saviour, collected from the prophecies of the Old Testament. 4. The certainty of the facts reported in the gospel. 5. The internal evidences of Christianity. 6. Objections against the internal evidences answered. 7. God's sovereign grace vindicated, &c. 8. A true and false faith distinguished. 9. A legal and evangelical repentance distinguished. 10. The characters in Rom. vii. distinctly illustrated. 11. Moravian and Antinomian justification considered. 12. Imputed righteousness explained and vindicated. 13. The new law of grace examined and disproved. 14. First and secondary justification, a groundless distinction. 15. Justification by works, in James ii. considered. 16. Our obligations to good works distinctly stated. 17. The nature and necessity of our union to Christ. 18. Antinomian pleas for licentiousness considered. 19. Directions for a close and comfortable walk with God. By Jonathan Dickinson, A.M. President of the College of New-Jersey. The Fourth Edition. *Glasgow: John Bryce.* MDCCLXXV. 8vo, pp. viii, 368. + Fourth Edition. *Edinburgh.* 1784. 12mo. + *Newark, N. J.* 1797. 12mo. + *Philadelphia.* 1841. 12mo. 20059

[DICKINSON.] Remarks upon A Discourse intituled An Overture Presented to the Synod of Dissenting Ministers in Philadelphia, in September, 1728 [by J. Thomson]. *New York.* 1729. 8vo, pp. 32. B., M. 20060

DICKINSON. Remarks upon the Postscript to the Defence of a Book lately Reprinted at Boston, entituled, A Modest Proof of the Order, &c. In a Letter of Thanks to the Author. *Boston, N. E.: D. Henchman.* 1724. 8vo, pp. (2), 29. B.

DICKINSON. A Sermon Preached at the opening of the Synod at Philadelphia, September 19, 1722. Wherein is considered the Character of the Man of God, and his Furniture for the Exercise both of Doctrine and Discipline, with the true boundaries of the Churches Power. By Jonathan Dickinson, A.M. Minister of the Gospel at Elizabeth-Town. *Boston: Printed by T. Fleet, for S. Gerrish, at his Shop in Corn-Hill.* 1723. 8vo, Half-Title, Title, pp. 24. B., BA. 20061*a*

DICKINSON. Sermons and Tracts, separately published at Boston, Philadelphia, &c. By Jonathan Dickinson, A.M. ... Now first collected in One Volume, and published in Britain. *Edinburgh: M. Gray.* M.DCC.XCIII. 8vo, 4 l., pp. 483.

Also: The Danger of Schisms and Contentions, with respect to the Ministry and Ordinance of the Gospel, represented in a Sermon ... *New York.* 1739. 12mo. — Discourse on the Divine Appointment of the Gospel Ministry and the Methods of its conveyance through the successive ages of the Church, delivered at the Ordination of Walter Wilmot. *Boston.* 1738. 8vo. — The Nature and Necessity of Regeneration ... Sermon ... preached at Newark, Jan. 19, 1742–3. ... [with] Remarks on a Discourse of Dr. Waterland's ... . *New York.* 1743. 16mo, pp. v, 66. — Observations on that Terrible Disease vulgarly called the Throat Distemper. *Boston.* 1740. 8vo, pp. 12. W. The Reasonableness of Christianity; in Four Sermons. ... . With a Preface by Mr. Foxcroft. *Boston: S. Kneeland and T. Green.* MDCCXXXII. 8vo, Title, pp. xiv, 175. B., BA., C. — The Reasonableness of Nonconformity to the Church of England, in point of Worship. A Second Defence of a Sermon preach'd at Newark, June 2, 1736, Intituled, The Vanity of Human Institutions in the Worship of God, against the Exceptions of Mr. John Beach, in his Appeal to the Unprejudiced. *Boston, New England: printed by Kneeland and Green.* 1738. 12mo, 3 l., pp. 127. BA., W. — Reflections upon Mr. Wetmore's Letter in Defence of Dr. Waterland's Discourse of Regeneration. With a Vindication of the received Doctrine of Regeneration and plain Scripture Evidence, that the Notion of Baptismal Regeneration is of a dangerous and destructive Tendency. ... *Boston, N. E.* M,DCC,XLIV. 8vo, pp. 38. H. — A Second Vindication of God's Sovereign Free Grace. Against John Beach in his God's Sovereignty. With Reflections on Dr. Samuel Johnson's Defence of Aristocles Letter to Authades. Continued [by] Moses Dickinson. *Boston.* MDCCXLVIII. 8vo, pp. 143. B., M. — The True Scripture Doctrine concerning some Important Points of Christian Faith, particularly Eternal Election, Original Sin, Grace in Conversion, Justification by Faith, and the Saints Perseverance. With a Preface by Mr. Foxcroft. *Boston: Printed by D. Fowle, for S. Kneeland and T. Green.* 1741. 8vo, pp. (2), xiii, (1), 253. + *Philadelphia.* 1741. 12mo. + With Sketch of the Life of the Author. By W. Austin. *Elizabeth Town.* 1793. 12mo, pp. 208. — Vanity of Human Institutions in the Worship of God. Sermon at Newark, June 2, 1736. ... *New York.* 1736. 12mo. — A Vindication of God's Sovereign Free Grace. In some Remarks upon Mr. John Beach's Sermon, With some brief Reflections upon H. Carner's Sermon, and on a Pamphlet entitled a Letter from Aristocles to Authades. *Boston.* 1746. 8vo, pp. 80. B. + Second Edition. *Boston.* 1743. 12mo. — The Witness of the Spirit. A Sermon preached at Newark, in New Jersey, May 7th. 1740. *Boston.* 1740. 8vo, pp. 28. + Second Edition. *Boston, N. E.: Printed by S. Kneeland & T. Green.* 1743. 8vo, Title, pp. 32. BA.

[DICKINSON (Moses).] An Answer to a Letter From an

aged Layman, to the Clergy of the Colony of Connecticut. In which the Rights of the consociated Churches are maintained; the consociation that appeared against the Ordination of Mr. Dana at Wallingford vindicated; and the Ministers like minded defended, against the Insinuations, and Reflections contained in that Letter. By an Aged Minister. *New-Haven: Printed by James Parker, and Company, at the Post-Office.* [1767?] 8vo, pp. 30. 20063

Also: An Inquiry into the Consequences both of Calvinistic and Armenian Principles ... *Boston.* 1750. 8vo, pp. 39. s. — Sermon at Ordination of Rev. Elisha Kent, New-Town, Conn., Sept. 27, 1832. *Boston.* 1733. 8vo, pp. 28. — Sermon delivered at the Funeral of Hon. Thomas Fitch, Esq., Governor of Connecticut. *New Haven.* 1774. 8vo, pp. 24. — A Sermon Preached ... on ... the ... Anniversary Election, May 8th, 1755. ... *New-London: Timothy Green.* 1755. 18mo, pp. 58. s. — Letter. *Norwalk, Conn.* 1751. *See* Hobart (N.)

DICKINSON (N.) Observations on the Inflammatory Endemic, incidental to Strangers in the West Indies from Temperate Climates, commonly called the Yellow Fever. ... . By Nodes Dickinson. ... . *London: Callow, Underwood, and Burgess and Hill.* 1819. 8vo, pp. xiv, (1), 216. BA. 20064

DICKINSON (N. S.) Slavery: the Nation's Crime and Danger. A Sermon preached in ... Foxborough, Mass. Sept. 30, 1860. By Rev. S. G. Dickinson. *Boston.* 1860. 8vo, pp. 40. H.

DICKINSON (P.) A Discourse delivered at the Funeral of the Rev. Thomas Fessenden, Senior Pastor of the Church in Walpole, (N. H.) ... . By Pliny Dickinson ... . *Brattleborough, (Vt.): printed by William Fessenden.* 1813. 8vo, pp. 15. H., W.

DICKINSON. A Sermon preached ... before ... the Senate and House ... New Hampshire, June 16 ... being the Anniversary Election. ... By Pliny Dickinson ... *Concord.* 1816. 8vo, pp. 24. 20067

DICKINSON (R.) Speech of Mr. R. Dickinson, of Ohio, on the Power of the General Government to Legislate for the Territories. Delivered in the House ... May 17, 1848. [n. p. n. d.] 8vo, pp. 8. H. 20068

DICKINSON (R. W.) A Sermon, preached ... New York, December 14, 1843, on the day of the Public Thanksgiving ... By Richard W. Dickinson, D.D. *New-York: H. Cogswell.* 1843. 8vo, pp. 30. 20069

Also: The Sincere Preacher; an Introductory Sermon, preached in the Bowery Presbyterian Church, November 13, 1836. ... *New York.* 1836. 8vo, pp. 32. N.

DICKINSON (R.) A Compilation of the Laws of Massachusetts ... . By Rodolphus Dickinson ... . *Boston: Bradford & Read, and A. Lyman & Co., Portland.* 1811. 8vo, 4 l., pp. 279.

DICKINSON. A Description of Deerfield, in Franklin County; intended as an Exhibition of the Plan of a contemplated Gazetteer of Massachusetts Proper. By Rodolphus Dickinson. *Deerfield, Mass.* 1817. 8vo. N. 20071

DICKINSON. A Digest of the Common Law, the Statute Laws of Massachusetts, and of the United States, and the Decisions of the Supreme Judicial Court of Massachusetts, relative to the Powers and Duties of Justices of the Peace. ... . By Rodolphus Dickinson ... . *Deerfield: John Wilson.* 1818. 8vo, pp. viii, 521. BA. 20072

DICKINSON. A Geographical and Statistical View of Massachusetts Proper. By Rodolphus Dickinson, Esq. *Greenfield: Printed by Denio & Phelps.* 1813. 8vo, pp. 80. BA., S. 20073

DICKINSON (S. F.) An Address delivered at Northampton, before the Hampshire, Hampden, and Franklin, Agricultural Society, October, 27, 1831. By Samuel F. Dickinson. ... *Amherst: J. S. & C. Adams, Printers.* 1831. 8vo, pp. 40. BA., H.

DICKINSON. An Oration, In Celebration of American Independence, July 4th, 1797. By Samuel F. Dickinson, A.B. *Northampton, (Massachusetts): William Butler.* M.DCC.XC.VII. 8vo, pp. 23. 20075

DICKINSON (Thomas). A Narrative of the Operations for the Recovery of the Public Stores and Treasure sunk in H. M. S. Thetis, at Cape Frio, on the Coast of Brazil. By Capt. T. Dickinson, R. N. *London.* 1836. 8vo. P. 20076

DICKINSON (T.) Sermon before the Massachusetts Missionary Society in Boston, May 28, 1811. By Timothy Dickinson. *Boston.* 1811. 8vo. W. 20077

DICKINSON COLLEGE. Catalogue of the Belles Lettres Society of Dickinson College, Pa. instituted A.D. 1786. *Philadelphia: T. K. & P. G. Collins.* 1847. 8vo, pp. 31, (1). + 1857. 8vo, pp. 48. Woodcut. H. 20078

Catalogue of the Officers and Students of Dickinson College. *Carlisle.* 1834. 16mo. Continued. C. 20079

Catalogus Senatus Academici, et eorum, qui Munera et Officia Academica gesserunt quique alicujus gradus laurea donati sunt, in Collegio Dickinsoniensi ... . *Carleoli.* M DCCC XL. 8vo, pp. 31. Continued. H. 20080

A Narrative of the Proceedings of the Board of Trustees of Dickinson College, from 1821 to 1830. Setting forth the True History of many Events which have been made the themes of Public Animadversion. Prepared by a Committee appointed by the Board ... . *Carlisle: printed by George Fleming.* 1830. 8vo, pp. 83. H. 20081

Register of the Members of the Union Philosophical Society of Dickinson College, From its establishment, August 31, 1789, to January 1, 1843. *Carlisle, Pa.* MDCCCXLIII. 8vo, pp. 28, (1). H. 20082

Register for 1846–7. *Carlisle, Pa.* S. 20083

Statutes of Dickinson College ... adopted ... April 16, 1830. ... *Carlisle.* 1830. 8vo, pp. 30. H. 20084

Statutes of Dickinson College, Including the Course of Study, Names of the Faculty, &c. *Carlisle.* 1834. 8vo. C. 20085

DICKINSON SEMINARY. Eighth Annual Catalogue of Officers and Students of Dickinson Seminary; 1855–56. *Williamsport, Pa.* 1856. 8vo. Continued. 20086

DICKSON (J. H.) An Address delivered before the Alumni Association of the University of North Carolina, June, 1853. By James H. Dickson, M.D. *Raleigh.* 1853. 8vo, pp. 43. H.

DICKSON. The Fibre Plants of India, Africa, and our Colonies. ... By James H. Dickson. *London: W. Macintosh.* 8vo, pp. xvi, 380, xxx. BA. 20088

DICKSON (John). Remarks of Mr. Dickson, of New York, on the Presentation of Several Petitions for the Abolition of Slavery and the Slave Trade in the District of Columbia. Delivered in the House ... February 2, 1835. *Washington.* 1835. 8vo, pp. 7. H. 20089

DICKSON. Speech of Mr. Dickson, on the Presentation ... of a Memorial of Three Thousand Electors of Ontario County, New York, with certain Resolutions proposed by him, delivered in the House ... May 19, 1834. *Washington: Gales & Seaton.* 1834. 8vo, pp. 28. 20090

DICKSON (M. F.) Scenes on the Shores of the Atlantic. *London.* 1845. 2 vols., post 8vo. C. 20091

[DICKSON (Samuel).] "The Destructive Art of Healing;" or, Facts for Families. ... To which is added, A Word to Women, by Lydia Jane Pierson. ... *New York.* [n. d.] 16mo, pp. 72. H. 20092

DICKSON (Samuel H.) Address before the South-Carolina Society for the Promotion of Temperance, April 6, 1830; By S. Henry Dickson. With Constitution of the Society, and Report of Columbia Temperance Society. *Charleston.* 1830. 8vo, pp. 72. M. 20093

Also: An Address delivered before the Horticultural Society of Charleston, July 11, 1832. *Charleston.* 1832. 8vo, pp. 18. M. — Address ... delivered at the Inauguration of the Public School, Fourth of July, 1856. ... *Charleston, S. C.* 1856. 8vo, pp. 24. H. — Medical Society of South-Carolina. ... . [n. p. n. d.] 8vo, pp. 8. H. — An Oration delivered at New Haven, before the Phi Beta Kappa Society, August 17, 1842. ... *New Haven: printed by B. L. Hamlin.* 1842. 8vo, pp. 47. H. — Speech delivered (in substance) at the Dinner of the New England Society, of Charleston, S. C., on their Anniversary, Dec. 22, 1854. ... *Charleston.* 1855. 8vo, pp. 15. H.

DICKSON (W.) Letters on Slavery, by William Dickson ... . To which are addded, Addresses to the Whites, and to the Free Negroes of Barbadoes; and Accounts of some Negroes eminent for their virtues and abilities. ... *London: J. Phillips,* [etc.] M.DCC.LXXXIX. 8vo, pp. x, 190, (1). BA., H. 20094

See "M. Rev.," LXXX. 357.

DICKSON. Mitigation of Slavery, in Two Parts, Part 1, Letters and Papers of the late Hon. Joshua Steele; Part 2, Letters to Thos. Clarkson, Esq. *London.* 1814. 8vo. 20095

DICKSON (W. J.) La guerre d'Amérique. 1860–65. Abolition de l'esclavage par Abraham Lincoln, avec un appendice contenant la biographie de J. Wilkes Booth. Par W. Jonathan Dickson. Troisième édition. *Paris: Rome.* 12mo, pp. 240.

DICKSON (W. H.) The Absolute Equality of all Men before the Law, the only True Basis of Reconstruction. An Address, by William M. Dickson ... with an Appendix, containing John Stuart Mills' Letter on Reconstruction, and the Correspondence therewith connected. *Cincinnati.* 1865. 8vo, pp. 32. H.

DICKSON. That we may have Peace we must now make War. Address of William M. Dickson at ... Cincinnati, Sep-

tember 23, 1863. *Cincinnati: Robert Clarke & Co.* 1863. 8vo, pp. 31. H. 20098

Also: Review of the Letter of General Cox, of Ohio. ... *Boston.* 1865. 8vo, pp. 4.

DICKSON (W. S.) Sermon on the following Subjects. I. The Advantages of National Repentance. II. The Ruinous Effects of Civil War ... . By William Steel Dickson. *Belfast.* 1782. 12mo. 20099

See "M. Rev.," LXVI. 78. Disapproves and laments the war with America.

DICKSON. Dickson's Narrative of an Attack upon a party of Travellers proceeding from Mexico to the Coast, in which all were destroyed but Himself by Mexican Banditti. 8vo. 20100

Dictamen ... algunas ideas sobre la historia y manera de escribir la de Mexico, especialmente la contemporanea, desde la declaracion de independencia en 1821, hasta nuestros dias. *Mexico.* 1865. 4to, pp. 92, 105. 20101

Contains a "Catalogo de los principales historiadores de Mexico."

Dictamen de la Comision de Credito publico de la Camara de diputados, sobre el arreglo de la deuda inglesa. *Mexico.* 1850. 8vo, pp. lxxv, 130. 20102

In Spanish and English, with appendices.

Dictamen de la comision de hacienda, sobre reforma del arancel provisional de aduanas maritimas. *Mexico.* 1826. pp. 10. 20103

Dictamen de la comision de la cámara de Senadores del Congrese Central, sobre la aprobacion del tratado celebrado por el Gobierno de la Republica con el de los Estados Unidos. *Querétaro.* 1848. 8vo, pp. 24. 20104

Dictamen de la Comision de Negocios eclesiasticòs de la Camara de Diputados, proponiendo se declaren nulas las canongias de ultima provision. *Mexico.* 1833. 4to, pp. 44, 10.

Dictamen de la comision de puntos constitutionales de la cámara de diputados sobre la reforma del titulo 3. de la constitucion federal. *Méjico.* 1831. Sm. 8vo, pp. 19. 20106

Dictamen de la Comision nombrada para proponer medidas conducentes al bien y felicidad de Ambas Americas; y votos adicionales de algunos Señores, Individuos de la Misma. *Madrid.* 1822. Sm. 4to, pp. 12. 20107

Dictamen de la Comision Especial de Convocatoria para un Nuevo Congreso. [*Mexico.* 1823.] 8vo, pp. 22. 20108

Dictamen de las Comisiones Eclesiastica y de Relaciones sobre las Instrucciones que deben darse á Nuesto Enviado á Roma. [*Mexico.* 1826.] Folio, pp. 17. 20109

Dictamen de la primera comision de hacienda de la Camara de Diputados, sobre el acuerdo del senada acerca del arreglo de aduanas maritimas. *Mexico.* 1832. 8vo, pp. 24. + Segunda comision. *Mexico.* 1828. 8vo, pp. 14. 20110

Dictamen de la segunda comision de guerra de la Camara de Senadores, sobre el acuerdo relativo á la coalition de los estados fronterizos para la defensa contra los barbaros. *Mexico.* 1852. 8vo. Map. 20111

Dictamen de las comisiones unidas de Industria y primera de hacienda, sobre las propuestas que se han presentado para la apertura de una comunicacion inter-oceanico por el istmo de Tehuantepec. *Mexico.* 1852. pp. 12. 20112

Dictamen de las comisiones Unidas de Relaciones y Guerra. *Mexico.* 1845. 8vo. 20113

Relates to Texas.

Dictamen de una Comision especial reunida de orden del Poder Ejecutivo de la republica federal de Centro-America en el año de 1825, con objeto de que se informase acerca de la lejitimidad de la agregacion de Chiapas á Mejico. *Guatemala.* 1832. Folio, pp. 30. 20114

Dictamen del Excmo. Consejo de Estado en vista de las reclamaciones del consul de los Estados-Unidos y del agente comercial de Espana, para que los súbditos de sus respectivas naciones no sean comprendidos en el pago de las contribuciones extraordinarias de guerra, etc. etc. *Merida.* 1843. 8vo, pp. 20.

Dictamen del Procurador General sobre La Leva de Tropas en los Estados Unidos por Empleados de la Gran Bretano. *Washington.* 1856. 8vo, pp. 22. 20116

Dictamen sobre etablecimiento de aduanas maritimas y fronterizas. *Mexico.* 1849. 8vo, pp. 46. 20117

Dictamen sobre la langosta, presentado por el Escuela Nacional de Agricultura. *Mexico.* 1856. 4to, pp. 32. Map.

Dictamen sobre Provision de Beneficios Eclesiasticos, y Ejercicio del Patronata. *Mexico.* 1824. 8vo. 20119

Dictamen sobre reformas del arancel general presentado al congreso por sus comisiones de hacienda y comercio unidas. *Mexico.* 1824. 8vo, pp. 36. 20120

Dictionnaire Galibi. *See* Galibi.

DIDIER (Const.) Commentatio Medica de Febre Flava Ameriacana. *Gottingae.* 1800. 4to, pp. 32. 20121

DIELITZ (Theodor). Amerikanische Reisebilder für die Jugend bearbeitet. Mit 8 [lith. und] fein colorirten Bildern von Th. Hosemann. *Berlin: Winckelmann und Sohn.* [1853.] 16mo, 3 l., pp. 335. 20122

DIELITZ. Atlantis. Bilder aus dem Wald- und Prairieleben Amerika's. Für die Jugend bearbeitet. *Berlin: Winckelmann und Söhn.* 1862. 8vo, pp. iv, 316. 8 Lithographs. 20123

DIELITZ. Die neue Welt Erzählungen aus der Geschichte Amerika's. Für die reifere Jugend bearbeitet. Mit 8 [lith. und] colorirten Bildern. *Berlin: Winckelmann.* 1857. 8vo, pp. viii, 351. 10124

Also: Jenseits des Oceans. Neue Land- und Seebilder für die Jugend ... . *Berlin: Winckelmann.* [1857.] 16mo, pp. vi, 338. 8 Liths. — Ost und West. Neue Land- und Seebilder für die Jugend ... . [*Ibid.* 1856.] 8vo, pp. 323. 8 Liths. — Völkergemälde und Landschaftsbilder für die Jugend ... . [*Ibid.*] 1846. 8vo. 8 Liths. + Vierte Auflage. [*Ibid.* 1854.] 16mo, 3 l., pp. 232. 8 Liths.

DIELITZ. De nieuwe wereld. Verhalen uit de geschiedenis van Amerika. ... Naar het Hoogduitsch. *Groningen: J. Oomkens Jz.* 1862. 8vo. 20125

DIEPENBECK (R.) Der Staat Michigan. ... von Rudolph Diepenbeck ... . *Detroit.* 1859. 8vo, pp. 46. H. 20126

DIEPERINK (H. H.) Voorlezing over de Bewaring der Gezondheid in Paramaribo. *Hoorn.* 1825. 8vo, pp. 36.

DIÉREVILLE (*M.*) Relation du voyage du Port Royal de l'Acadie, ou de la Nouvelle-France, dans laquelle on voit un détail des divers mouvemens de la mer dans une traversée de long cours; la description du païs, les occupations des François qui y sont établis, les manières des différentes nations sauvages, leurs superstitions & leurs chasses; avec une dissertation exacte sur le Castor. Par M. Diereville embarqué à la Rochelle dans

le navire la Royale-Paix. Ensuite de la relation, on a ajouté le détail d'un combat donné entre les François et les Acadiens, contre les Anglois. *A Rouen: Chez Jean-Baptiste Besongne.* M.DCCVIII. 12mo, 7 l., pp. 236, 1, 7. + *A Amsterdam: Chez Pierre Humbert.* M. DCCX. 12mo, Frontispiece, 9 l., pp. 236, 7.

"M. Diéreville, at the request of M. Begon, wrote the whole of the relation of his voyage in verse, but his friends having represented to him that no credit would be given to it unless it was written in prose, all that they could obtain from him was, that he would intermix some prose with his verses. Some copies have a supplement of eight pages, containing an account of the unsuccessful attack made, in 1707, by the people of New-England on Port Royal."—RICH, I. 16.

DIETRICH (Ew. Chr. Vict.) Abenteuer eines deutschen Auswanderers und seines Sohnes in Nordamerika. Für die liebe Jugend erzählt. *Prag: Leitmeritz und Teplitz.* 1839. 8vo. 4 Illustrations. 20129

DIETRICH (L.) Erlebnisse auf meiner Wanderungen durch Nordamerika und Westindien, von Ludwig Dietrich. Seitenstück zu "Der deutschen Auswanderer Fahrten und Schicksale," von F. Gerstäcker. *Grimma: Verlags-Comptoir.* 1851. 8vo, pp. vi, 147. (Europäische Bibliothek, 416.) 20130

DIETRICHSON (Johannes Vilhelm). Reise blandt de norske Emigranter i de forenede Noramerikanske Fristater. *Stavanger.* 1846. 8vo, pp. 128. 20131

Also: Nogle Ord fra Prædikestolen i Amerika og Norge. *Stavanger.* 1851. 8vo, pp. 86.

DIEZ (M.) Biografia de la actriz Doña Matilde Diez, Perla del teatro español. *Mexico.* 1855. 8vo. Portrait. 20132

DIEZ DE LA CALLE (Juan). Memorial informatoria al Rey en su Real Conseio de las Indias, Camara y Junta de Guerra. Contiene lo que su Magestad provee en su Cõseio y Junta, y por las dos secretarias de la Nueva España y Pirù, Eclesiastico, Secular, Salarios, Estipendios, y Presidios su Gente, y Costa, y de que Cajas, y Hazienda Real se paga: valor de las Encomiendas de Indias, y otras cosas curiosas, y necessarias. [*Madrid.*] 1645. 4to. 20133

"Encore plus rare que l'ouvrage précédent. Presque inconnu. ... Il est de la plus grande importance pour l'histoire du gouvernement espagnol au Nouveau Monde."—ASHER.

DIEZ DE LA CALLE. Memorial, y noticias sacras del Imperio de las Indias occidentales al Rey D. Felipe IV. N. S. Comprehende lo Eclesiastico, Secular, Politico, y Militar: Pre-

sidios, Gente, y Costas, valor de las Encomiendas de Indios y otras cosas curiosas, necessarias y dignas saberse. [*Madrid.*] 1646. 4to. 20134

"Extrêmément rare. On voit, page 108 de cet ouvrage, qu'il n'a été tiré qu'à un très-petit nombre d'exemplaires pour être distribué au roi et aux membres du conseil des Indes, ce qui explique sa grande rareté. Il a été composé d'après d'importants documents conservés aux archives du gouvernements espagnol. On n'en connait que très-peu d'exemplaires." — ASHER.

DIEZ DE LA CALLE. Repertorio de los Tiempos. Cinco Tratados, signe la Relacion de las Cosas Memorables sucedidas, assi en este Nueuo Mundo, como en las otras partes del, desde el año de 1520, que se conquisto este Reyno hasta el de 1590. *Mexico.* 1590. 4to. 20135

DIEZ DE SAN MIGUEL (N. A.) La gran Fee del Centurion espanol. Sermon moral. *Lima.* 1695. 4to, 40 l. 20136

DIEZ DE SAN MIGUEL. Oracion panegirica que a Glorias del principe de los Aposteles N. P. S. Pedro, Predico en la Iglesia Metropolitano de Lima. *En Lima.* 1684. 4to. 20137

DIEZ DE SOLANO (José Maria). Manifestacion que hace como Rector de escuelas de este Capital, de la conducta que ha guardado al estinguirse la nacional y pontificia Universidad por Decreto de 14 de Setiembre de 1857. *Mexico.* 1857. 8vo. pp. 22. 20138

Difference between the Royal African Company and the Separate Traders, shewing the Danger of an Exclusive Trade to our American Plantations. 1710. 4to. 20139

DIGBY (*Capt.*) Defence of Captain Digby, Concerning Admiral Knowles's Charge against him for his Behaviour in the Expedition against St. Jago de Cuba. *London.* 1749. 8vo.

Digest of Accounts of Manufacturing Establishments in the United States, and of their Manufactures. Made under direction of the Secretary of State, in pursuance of a Resolution of Congress of 30th March, 1822. *Washington.* 1823. Folio.

Similar digests were made from the census of 1810; also of 1820.

Digest of Opinions of the Judge Advocate General of the Army, Including Opinions given since the Issue of the Digest of 1865. Together with those contained in that edition. War Department. Bureau of Military Justice. *Washington: Government Printing Office.* 1866. 8vo, pp. xi, 252. 20142

Digest of Opinions of the Judge Advocate General of the Army: ... between September, 1862, and July, 1868. Edited by Major W. Winthrop, Judge Advocate U. S. Army. Third Edition. *Washington: Government Printing Office.* 1868. 8vo, pp. xvi, 393. C. 20143

A Digest of Patents, issued by the United States Government, from 1790, to January 1, 1839: published by Act of Congress, under the Superintendence of the Commissioner of Patents, H. L. Ellsworth. To which is added the Present Law relating to Patents. *Washington.* 1840. 8vo, pp. 670. 20144

Digest of the Act to provide a National Currency, approved June 3, 1864, ... to which is Appended a List of National Banks Suspended and in Liquidation, and a List of Stamp Duties. Prepared by A. S. Pratt and Son, National Bank Agents. *Washington, D. C.: McGill & Witherow.* 1870. Sq. 18mo, 1 l., pp. 84. C. 20145

Digest of the Canons for the Government of the Episcopal Church in the United States, ... together with the Constitution. Revised Edition. *Boston: E. P. Dutton & Co.* 1869. 8vo, pp. 122. + *Hartford.* 1869. 8vo, pp. 122. 20146

A Digest of the Commercial Regulations of the Different Foreign Nations, with which the United States have Intercourse ... . February 2, 1824. ... *Washington.* 1824. 8vo, pp. 527. (18th Cong., 1st Sess., Ex. Doc. 130.) BA. 20147

A similar publication, in 1819, was entitled "Commercial Regulations," etc. BA.

Digest of the Decisions of the Courts of the U. S. 1789–1847; with an Appendix of the Rules and Orders of the Circuit Court in Proceedings in Equity, established by the Supreme Court. *New York.* 1855. 2 vols., 8vo, pp. 1637. 20148

A Digest of the existing Commercial Regulations of Foreign Countries with which the United States have Intercourse, as far as they can be ascertained: ... *Washington.* 1833–36. 3 vols., 4to. C. 20149

A Digest of the Statistics of Manufactures, according to the Return of the Seventh Census, 1859. *Washington.* 1859. 8vo, pp. 143. 20150

Digested Index to the Executive Documents and Reports of Committees of the House of Representatives, from the Eighteenth to the Twenty-first Congress, both included. *Washington.* 1832. 8vo. 20151

Digested Summary and Alphabetical List of Private Claims which have been presented to the House of Representatives from the First to the Thirty-first Congress, exhibiting the Action of Congress on each Claim, with References to the Journals, Reports, Bills, &c., elucidating its Progress. Compiled by Order of the House of Representatives. *Washington: printed by Wm. Belt.* 1853. 3 vols., 4to, 2 l., pp. 782; 2 l., pp. 620;

DIGNOWITY (Anthony M.) Reconstruction!! An Appeal to the Patriotic National Republican Members of Congress ... [n. p. n. d.] 8vo, pp. 3. H. 20153

DIKE (S. F.) ... A Sermon delivered at the Dedication of the New Jerusalem Temple in Bath, Maine, January 11, 1844. By Samuel F. Dike ... . *Boston.* 1844. 8vo, pp. 63. H. 20154

DILKE (C. W.) Greater Britain: A Record of Travel in English-Speaking Countries during 1866–7. By Charles Wentworth Dilke. *London: Macmillan & Co.* 1868. 2 vols., 8vo, ; 4 l., pp. 428. BA. Maps and Woodcuts. + *Philadelphia: J. B. Lippincott & Co.* 1869. 2 vols., crown 8vo, pp. x, 338; 348. Maps and Illustrations. + [*Ibid.*] 1869. 2 vols., 12mo, 1 l., pp. x, 340; 348. 8 Plates and Map. + *New York: Harper & Brothers.* 1869. 12mo, pp. 561. Maps and Illustrations. + Third Edition. *London: Macmillan.* 1870. Post 8vo, pp. xi, 595. 20155

DILKE (*Mr.*) New York Industrial Exhibition. Special Report of Mr. Dilke. *London: Harrison & Sons.* [n. d.] Rl. 8vo, pp. 108. 20156

DILL. The American Conflict. A Lecture. By the Rev. Dr. Dill. *Belfast*, [*Ireland*]: *Whig Office.* 1863. 12mo, pp. 24.

DILL (J. H.) Congregationalism in Western New-York; its Rise, Decline, and Revival; with a Notice of Hotchkin's History of Presbyterianism in this State: An Address before the General Association of New-York, at its Quarter Century Meeting in Rochester, Sept. 21, 1858, by James H. Dill ... . *Rochester: Benton & Andrews, Printers.* 1859. 8vo, pp. 12. H.

DILLARD (R. T.) Funeral Oration on the Death of President Giddings; delivered by the Rev. Ryland T. Dillard ... Georgetown, 5th January, 1840. *Louisville.* 1840. 8vo, pp. 16. BA.

Also: Address ... 4th of July, 1844 ... near Chilesburg, Fayette County, Ky. *Lexington: Enquirer Office Print.* 1844. 8vo, pp. 12. BA.

DILLAWAY (Charles Knapp). A History of the Grammar School, or, "The Free School of 1645 in Roxburie." With Biographical Sketches of the Ministers of the First Church, and other Trustees. By C. K. Dillaway ... *Roxbury*. 1860. 12mo, pp. viii, 7–202. BA., H. 20160

DILLAYE (S. D.) History of the Pittsburgh Forgery Case. By S. D. Dillaye. *New York*. 1860. 8vo. S. 20161

DILLAYE. Letter ... to the Hon. Howell Cobb, Secretary of the Treasury. By Stephen D. Dillaye. Of New York. *New York*. 1858. 8vo, pp. 16. H. + Second Letter. ... *New York*. *July* 28, 1858. 8vo, pp. 44. H., S. 20162

DILLINGHAM (J. H.) Farewell Address delivered at Haverford College to the Graduating Class of 1869. By Prof. J. H. Dillingham, Superintendent. *Philadelphia*. 1869. 24mo, pp. 31. H. 20163

DILLINGHAM (P.) Report of the Hon. Paul Dillingham, Commissioner of Vermont, on the National Cemetery at Gettysburg, September 28, 1864. pp. 6. 20164

DILLINGHAM (W. H.) Address before the Chester County Horticultural Society, 1847. By Wm. H. Dillingham. *Philadelphia*. 1847. 20165

DILLINGHAM. An Oration delivered before the Society of the Sons of New England of Philadelphia, December 22d, 1847, the Anniversary of the Landing of the Pilgrims, by William H. Dillingham. *Philadelphia: John C. Clark, Printer*. 1847. 8vo, pp. 38. H., P., S. 20166

[DILLINGHAM.] A Tribute to the Memory of Peter Collinson; with some notice of Dr. Darlington's Memorials of John Bartram and Humphrey Marshall. *Philadelphia*. 1851 or 1852.

[DILLON (A.)] Aux Vrais Amis de la Patrie ... *Paris, ce* 11 *juin*, 1791. 8vo, pp. 6. 20168

A *brochure* on the treatment of M. de Dumas, ex-governor of Martinique.

DILLON. Beautés de l'histoire du Mexique, ou époques remarquables, traits intéressants, mœurs, usages, coutumes des indigènes et des conquérans, depuis les tems les plus reculés jusqu'à ce jour. *Paris: Bossange père*. 1822. 12mo. 6 Plates.

DILLON. La Société des Amis des Noirs à Arthur Dillon. *Paris*. 1791. 20170

DILLON (A.) History of a Law Suit in the Republic of Ecuador. By Augustus Dillon. *London: Privately Printed.* 1864. 8vo, pp. 104. 20171

DILLON (J. B.) The History of Indiana, from its Earliest Exploration by Europeans, to the Close of the Territorial Government in 1816. With an Introduction containing Historical Notes of the Discovery and Settlement of the Territory of the United States, North west of the River Ohio. By John B. Dillon. Volume I. *Indianapolis, Ia.: Wm. Sheets & Co.* 1843. 8vo, pp. xii, 456. 20172

This edition was not completed.

DILLON. A History of Indiana, from its Earliest Exploration by Europeans to the Close of the Territorial Government, in 1816; Comprehending a History of the Discovery, ... of the Territory of the U. S. Northwest of the River Ohio, and a General View of the Progress of Public Affairs in Indiana, from 1816 to 1856. By John B. Dillon. *Indianapolis: Bingham & Doughty.* 1859. 8vo, pp. xii, 637. Map, Plate of 5 Portraits, and Woodcuts. BA., C. 20173

DILLON. An Inquiry into the Nature and Use of Political Sovereignty. By John B. Dillon, of Indiana. *Indianapolis.* 1860. 8vo, pp. 30. H. 20174

DILLON (P.) Narrative and Successful Result of a Voyage in the South Seas, performed by order of the Government of British India, to ascertain the actual Fate of La Pérouse's Expedition. By Chevalier Capt. Peter Dillon. *London: Hunt & Co.* 1829. 2 vols., 8vo. C. 20175

DILLON. Voyage aux Iles de la Mer du Sud en 1827 et 1828, et Relation de la découverte du sort de la Pérouse. *Paris.* 1830. 2 vols., 8vo. 20176

DILLON. Reis naar de eilanden der Zuidzee, 1827–28, behelzende het Verslag der ontdekking van het lot van de la Pérouse. Uit het fransch. *Amsterdam.* 1830. 2 vols., 8vo. Plate. 20177

DILLON (R.) Trial of Ensign Robert Dillon of the corps commonly called the Republican Green Riflemen, for Mutiny, and Un-Officerlike Conduct. *New York.* 1839. 8vo, pp. 64.

DILLON (*L'abbé* Roger Henri de). Mémoire sur l'esclavage colonial, la nécessité des colonies et l'abolition de la traite des negrès. *Paris: Blaise.* 1814. 8vo, pp. 44. 20179

DILLWYN (G.) Gathered Fragments: briefly Illustrative of the Life of George Dillwyn, of Burlington, West New Jersey, North America. [Edited by Ann Alexander.] *London: Alfred W. Bennett.* 1858. 8vo, pp. 60. 2 Photographic Engravings.

See Sharp (G.), and "Monthly Repository for 1808," III. 602; IV. 72.

Diluvio Constitucional. *Puerto-Príncipe: imprenta de D. Miguel Serrano.* 1821. 8vo. 20181

DILWORTH (H. W.) The History of the Buccaniers of America: Being an Entertaining Narrative of the Exploits, Cruelties, and Sufferings ... of Noted Commanders. ... By H. W. Dilworth, A.M. *London.* M DCC LIX. 24mo, Title, pp. 140. Copperplates. H. 20182

DILWORTH (W. H.) The Conquest of Peru, by Francis Pizarro. Containing an Authentic Detail of the Government, Religion, Laws, etc. Together with the First Adventures, particularly Ferdinand De Soto, for the Discovery of Florida. By W. H. Dilworth ... *London: Wm. Anderson.* 1759. 12mo, pp. 164. J.C.B. 20183

DILWORTH. The History of the Conquest of Mexico, by the Celebrated Hernan Cortes. Containing a Faithful and Entertaining Detail of all his Amazing Victories in that Vast Empire. ... To which is added the Voyage of Vasco de Gama. ... By W. H. Dilworth ... *London: Wm. Anderson.* 1759. 12mo, pp. 130. J.C.B. + *Glasgow.* 1785. + *Philadelphia: H. Sweitzer.* 1801. 24mo, pp. 164. C. 20184

DILWORTH. The History of the Present War between France and Great Britain, to the end of the year 1759. By W. H. Dilworth. *London.* 1760. 18mo. 20185

Contains a few details of American interest.

DIMAN (J.) Sermon preached at Salem, January 16, 1772, ... the Day on which Bryan Sheehan was executed, for ... a Rape, on ... Abial Hollowell, the Wife of Benjamin Hollowell, of Marblehead. By James Diman ... . *Salem: printed by Samuel and Ebenezer Hall.* MDCCLXXII. 8vo, pp. 24. BA., M. 20186

DIMAN (J. L.) A Discourse in commemoration of the Rev. Robinson Potter Dunn, D.D. ... delivered ... in the Chapel of Brown University, October 16th, 1867, by the Rev. J. Lewis Diman ... . *Providence.* 1867. 8vo, pp. 31. H. 20187

DIMAN. The Nation and the Constitution. An Oration delivered before the City Authorities and Citizens of Providence, July 4, 1866. By J. Lewis Diman. *Providence: Providence Press Company.* 1866. 8vo, pp. 24. 20188

A Dimension proper for an Unit of Measures pointed out, and an Improvement in the Second Pendulum described; which will fit it for making the experiment recommended by The Committee of Congress on Weights and Measures in their Report to that House in last Session: With A Plan for a Reform of our Measures, which shews that they may be extended by a Complete Decimal Scale, formed on the said Unit of Measures. ... By a Citizen of America. *Philadelphia: Printed by Budd ana Bartram.* 1796. 8vo, pp. 24. C., P. 20189

DIMMICK (L. Fraseur). A Discourse on the Moral Influence of Railroads. By Rev. Luther F. Dimmick. *Boston: Tappan & Dennet.* 1841. 24mo, pp. 125. 20190

DIMMICK. Memoir of Mrs. Catherine M. Dimmick ... . *Boston: T. R. Marvin.* 1846. 12mo, pp. 24. BA. 20191

DIMMICK. Fortieth Anniversary. A Discourse, commemorative of Forty Years in the Christian Ministry. By L. F. Dimmick ... . *Newburyport: William H. Huse & Co., Printers.* 1860. 8vo, pp. 28. H. 20192

DIMMICK. The Position of the American Republic with Reference to the Rest of the World: A Discourse, delivered in the North Church, Newburyport, on the Annual Thanksgiving in the Commonwealth of Massachusetts, November 27th, 1834. By L. F. Dimmick ... . *Newburyport: printed by Morss and Brewster.* 1834. 8vo, pp. 24. BA. 20193

Also: ... Sermon in ... Newburyport, [Mass.] ... April 1, 1824. *Newburyport.* 8vo, pp. 30. W. — The Influence of Truth. A Sermon delivered in Newburyport, March 20, 1827, at the Dedication of the New Brick Church ... . *Newburyport: published by Charles Whipple.* 1827. 8vo, pp. 31. H. — A Sermon preached at the Funeral of Woodbury Dimmick ... . *Concord: printed by Asa McFarland.* 1845. 12mo, pp. 11. H. — Thanksgiving for the Mercies of the Past Year. Sermon, January 2, 1831. *Newburyport.* 1831. 8vo. W. — ... Sermon, occasioned by the Death of Mr. Amos Pettingell ... . *Newburyport: Charles Whipple.* 1832. 8vo, pp. 16. BA.

[DIMMICK (Robert A.)] The Little Blue Book: a Register of Federal Officers and Salaries. ... *New York: G. A. Whitehorne, Printer.* 1861. 32mo, pp. xii, 9–122. H. 20194

DIMOND (E.) A Christmas Offering. By Mrs. Elizabeth Dimond. *Providence.* 1847. 8vo, pp. 18. 20195

DIMOND (William). Foundling of the Forest. *New York.* 1809. 12mo. 20196

DINGLEY (A.) An Oration, on the Improvement of Medicine: Pronounced ... in the Federal Hall in the City of New York; according to Appointment of the Medical Society of the State of New York: At their Anniversary Meeting, on the 16th January, 1794. By Amasa Dingley, Physician. ... . *New York.* [1794.] 8vo, pp. 39. + Second Edition. *New-York: printed by John Buell.* M,DD,XCV. 8vo, pp. 39. H. 20197

DINGMAN (J. H.) A Complete List of Booksellers, Stationers, and Newsdealers in the United States and the Canadas. By John H. Dingman. *New York: The Author.* 186–. 8vo, pp. 118. + Addenda ... *New York.* 8vo, pp. 42. 20198

DINGMAN. Directory of Booksellers, Stationers, Newsdealers and Music Dealers, in the United States and Canada, complete to September 1, 1868. By John H. Dingman. *New York: J. H. Dingman.* 1868. 8vo, pp. 168. C. + mplete to Sept. 1, 1869. *New York: J. H. Dingman.* 186ç), pp. lx, 317. ..20199

DINMORE (R.) Select and Fugitive Poetry. With Notes, Biographical and Historical. *Washington City.* 1802. 12mo, pp. 288. 20200

DINOUART, *Chanoine de S. Benoit.* Vie du vénérable Dom Jean de Palafox, évêque d'Angelopolis et ensuite évêque d'Osme. *Cologne; et se trouve a Paris: Chez Nyon.* MDCCLXVII. 8vo, pp. lvj, 576. Portrait of Palafox and 3 Plates. J.C.B. 20201

This work was published under the care of P. Champion, Jesuit, who began a life of Palafox, but the impression was stopped. The Abbé Dinouart in his preface, says that he was happy in being able to procure the entire MSS. of P. Champion indicated in the catalogue of MSS. in the library of the "Maison profuse" at Paris, which enabled him to complete the life of the celebrated bishop.

DINSMOOR (R.) Incidental Poems, accompanied with Letters and a few Select Pieces, mostly original, for their illustration. By Robert Dinsmoor, the Rustic Bard. Together with a Preface and Sketch of the Author's Life. *Haverhill,* [*Mass.:*] *A. W. Thayer.* 1828. 12mo, pp. xxiv, 264. C. 20202

See Chapter XVI. of the "Stranger in Lowell," by J. G. Whittier.

DINSMORE (J.) A Golden Wedding, and the Dinsmore Genealogy, from about 1620 to 1865. *Augusta: printed at the Maine Farmer Office.* 1867. 8vo, pp. 24. S. 20203

DINSMORE. American Railroad and Steam Navigation Guide for the United States; January, 1857. *New York.* [n. d.]

DINWIDDIE COUNTY, *Va.* Memorial of the Society of Friends in Dinwiddie County, Va., to the Legislature on the Subject of War. *New York.* 1812. 8vo. 20205

Diocescan Missions of Pennsylvania. How to pay the Debt of Cities. *Philadelphia: J. S. McCalla, Printer.* 1861. 12mo, pp. 11. H. 20206

The Diocesan Register and New England Calendar, For ... 1812, ... Containing ... Civil, Ecclesiastical, Literary and Military Lists of the States of Massachusetts, Rhode-Island, New Hampshire and Vermont. ... Officers ... of the United States. An Account of the Formation, Constitution and Regulation of the Eastern Diocese. A Sketch of the Life and Character of ... F. Ames. ... Edited by Gentlemen in Dedham, Massachusetts. *Dedham: Printed by H. Mann.* [n. d.] 18mo, pp. 261. BA. 20207

DIODORUS SICULUS, *pseudonym.* Letter to the Members of the South Carolina Legislature, examining the Claims and Qualifications of De Witt Clinton for the Presidency. By Diodorus Siculus. *Charleston.* 1812. 8vo. 20208

DIONYSIUS, *Periegetes.* Situs orbis Di|onisij Ruffo aui|eno interpretc.| [Colophon:] *Vienne | Cuspinianus neuos & verrucas sustulit | Winterburger impressit anno Mdviij.*| 4to, 26 l. BM.

"On the reverse of the title there is an address, containing slight allusions to the Oceanic discoveries. It is Rufus Festus' Latin paraphrase of the hexametrical description of the earth, written in Greek by Dionysius Periegetes, Lybicus or Africanus, toward the latter part of the third century."—HARRISSE.

Dionysii|aphride totivs or|bis situ, Antonio Becharia Veronensi inter-|prete, consumatissimum opus.| Joannis præterea| Honteri Coronensis de Cosmographiæ|rudimentis libri duo.| Cœlorum partes, stellas cum flatibus amnes,| Regnaq. cum populis, parue libelle tenes.| *Excvdebat Henricvs | Petrvs Basileae.*| [Colophon:] *Basileae ex aedibvs|Henrici Petri. men|se Avgvsto,|anno*|M.D.XXXIIII.| 4to, Title, 3 unnumbered leaves, pp. 99, 2 l. BM. 20210

"There is nothing on America in the 'Dionysius,' not even the slightest allusion contained in the address in the edition of 1518 (No. 20209), but in Honter's work, which commences on page 65, with a separate title, the reader may consult page 91, the chapter: 'Nomina Insvlarvm Oceani et Maris.'" — HARRISSE.

DIONYSIJS. Dionysivs Lybicvs Poetae | de Sitv Habitabilis Orbis | a Simone Lemnio Poeta Lavreato | nvper Latinvs factvs. | *Venetiis* M . D . XLIII . | Cum gratia & priuilegio. | [Colophon:] *Venetiis per Bartholomeum cognomento Imperatorem: & | Franciscum eius generum . Anno* M . D . XLIII . | Sm. 4to, Title, 1 l., 39 unnumbered leaves. L. 20211

The title contains a large woodcut, representing two globes, one issuing out of an open eye, the other with the word America.

Diplomacy of the United States. *See* [Lyman (T.)]

A Diplomat on Diplomacy. (Signed California.) 8vo, pp. 8.

Diplomatic and Consular Officers of the United States, together with the Diplomatic and Consular Act of August 18, 1856, and Tariff of Consular Fees. *Washington.* 1857. 8vo. C. + Corrected to July 15, 1865. *Washington.* 1865. 8vo, pp. 67. C. 20213

Diplomatic Correspondence. — Papers relating to Foreign Affairs accompanying the Annual Message of the President to the Second Session Thirty-eighth Congress. *Washington: Government Printing Office.* 1865. 4 vols., 8vo, pp. ix, 896; xx, 814; xx, 596; iv, xvii, 470. + First Session Thirty-ninth Congress. *Washington.* 1866. 4 vols., 8vo, pp. xx, 671; xxxvi, 584; xliii, 850; xxxiv, 717. 20214

Consists entirely of the correspondence. The correspondence during this period is important for the history of the Rebellion.

Diplomatic Correspondence of the American Revolution. *See* Sparks (J.)

The Diplomatic Correspondence of the United States of America, from the Signing of the Definitive Treaty of Peace, 10th September, 1783, to the Adoption of the Constitution, March 4, 1789. Being the Letters of the Presidents of Congress, the Secretary for Foreign Affairs — American Ministers at Foreign Courts, Foreign Ministers near Congress — Reports of Committees of Congress, and Reports of the Secretary for Foreign Affairs on various Letters and Communications; together with Letters from Individuals on Public Affairs. Published under the direction of the Secretary of State, from the

original Manuscripts in the Department of State, conformably to an Act of Congress, approved May 5, 1832. *City of Washington: printed by Francis Preston Blair.* 1833–34. 7 vols., 8vo. c. + *Washington: Blair & Rives.* 1837. 3 vols., 8vo, pp. xlviii, 837; xxxiii, 834; xxxix, 819. 20215

"The Diplomatic Policy of Mr. Madison." *See* [Lowell (J.)] *See also* "N. Am. Rev.," xxxix. 302.

The Diplomatic Year. *See* [Ingersoll ( )].

Diplomatisches Archiv für die Zeit- und Staatengeschichte. *Stuttgart und Tübingen, J. G. Cotta'schen Buchhandlung.* 1821–33. 36 vols., 8vo. H. 20216

With the second title, "Archives diplomatiques pour l'histoire du temps et des états." Bde VII.–XXXVI. have also the title, "Neueste Staats-Akten und Urkunden in monatlichen Heften." This second part contains many documents relating to America, especially South America.

La Diputacion para la junta de gobierno de la casa de Beneficencia ... da cuenta de sus tareas en 1798 por medio del siguiente papal. *Habana.* 1798. 4to, pp. 16. 20217

The report is by D. Pablo Boloxi.

DIRCKINCK (C.) Gross Britanniens und der Vereinigten Staaten neuere Handelspolitik. Mit Beziehung auf die Grundsätze des Canningschen Ministeriums. Von Constant Dirckinck ... . *Copenhagen.* 1829. 8vo, 3 l., pp. 146. H. 20218

DIRCKINCK–HOLMFELD (C.) Danemarks und Nordamerikas Streit. *See* Feddersen (F.)

Directions for making Calcined or Pearl-Ashes, as Practised in Hungary, &c. With a Copper-Plate Drawing of a Calciming Furnace. *Boston: Printed and Sold by John Mein at the London Book-Store, Second Door above the British Coffee-house, North-side King-street.* MDCCLXVI. 8vo, pp. 18. P. 20219

Originally communicated to the New York Society for Promoting Arts and Sciences.

Directions for the Breeding and Management of Silk-Worms. Extracted from the Treatises of the Abbé Boissier de Sauvages, and Pullein. With a Preface, giving some Account of the Rise and Progrees of the Scheme for encouraging the Culture of Silk in Pennsylvania, and the adjacent Colonies. *Philadelphia: Printed by Joseph Crukshank, and Isaac Collins.* M.DCC.LXX. 8vo, pp. xv, 32. P. 20220

See "Am. Q. Rev.," Dec., 1831.

Directions for the Use of the Mineral Water and Cold Bath at Harrowgate, near Philadelphia. *Philadelphia.* 1786. 8vo.

No such place known to an old resident.

Directions to the American Loyalists, in order to enable them to state their Cases, by way of Memorial to the Hon. the Commissioners appointed ... to enquire into the Losses and Services of those Persons who have suffered, in consequence of their Loyalty to his Majesty, and their Attachment to the British Government. By a Loyalist. *London: W. Flexney.* MDCCLXXXIII. 4to, pp. 52. J.C.B. 20222

See "M. Rev.," LXII. 432.

The Directory for the Public Worship of God, Agreed upon by the Assembly of Divines at Westminster, With the Assistance of Commissioners from the Church of Scotland, as A part of the Covenanted Uniformity in Religion betwixt the Churches of Christ in the Kingdoms of Scotland, England and Ireland. With An Act of the General Assembly, and Act of Parliament, both in Anno 1645. Approving and Establishing the said Directory. *Philadelphia: Printed by B. Franklin.* M,DCC,XLV. 8vo, Title, pp. 484–521. C. 20223

Forms part of the "Westminster Catechism," but issued with a separate title.

DIRRHAIMER (Ulric). Kirchen-Geschichte ... . In sich begrieffend, die Africanischen Länder ... Demnach die Americanische, Perù, Paraquaria, Brasilia, Florida, Canada, Mexico und Marignan. ... *Wien: Verlegts Johann Jacob Wolrab.* 1725. 6 l., pp. 660, 16 l. Plates. 20224

DISBROW (L.) Advertisement of a Proposition for Ward Companies, to supply the City of New York with Rock Water, &c. By Levi Disbrow and J. L. Sullivan. *New York: printea by Clayton & Van Norden.* 1832. 8vo, pp. 16, 1 l. BA. 20225

The Disclosure — No. 1. Documents relating to Violations and Evasions of the Laws during the Commercial Restrictions and Late War with Great Britain: &c. Part First. *Bath: printed for the People. J. G. Torrey, Printer.* 1824. 8vo, pp. 32.

Disclosures relating to the "A. B. C." Affair. From the Essex Register. [n. p. n. d.] 8vo, pp. 8. H. 20227

Discours sur les Américains. *See* [Blanche (*Madame*)], Vol. II., No. 5840.

Discours sur les avantages. *See* [Chastellux (Francis Jean)], Vol. III., No. 12224.

Discours sur l'Esclavage des Nègres, Et sur l'Idée de leur Affranchissement dans les Colonies. Par un Colon de Saint-Domingue. ... *Amsterdam: Hardouin et Gattey.* 1786. 8vo, pp. 126. 20228

Discours sur la nécessité d'établir à Paris une Société pour concourir avec celle de Londres à l'Abolition de la Traite et de l'Esclavage des Nègres; prononcé le 19 Février 1788. 8vo. C.

Discours van Pieter en Pauwels. Op de Handelinghe van de Vreede. 1608. 4to, pp. 4. 20230

"Important for the question of the commerce to Asia and America."—F. MULLER.

Discours by Forme van Remonstrantye. *See* [Usselincx].

Constitution and By-Laws of the Discharged Soldiers' Employment Association. ... *Boston: Prentiss & Deland, Printers.* 1863. 16mo, pp. 15. H. 20231

Discipline of the Yearly Meeting of Friends, held in Baltimore, for the Western Shore of Maryland, and the adjacent parts of Pennsylvania and Virginia, in 1821. *Baltimore.* 1821. 12mo.

Discourse intorno, 1829. *See* [Napione].

Discours | Daer in | Kortelijck ende grondigh | werdt vertoont hoeveel de Vereenighde | Nederlanden gheleghen is aen de Oost | ende West Indische Navigatie. | Mitsgaders | 't Profijt dat men van de Oost Indische Com- | pagnie gheduerende den tijt van vierentwintich | jaren herwaerdts daer wt heeft | ghetrocken. | Ende | Met fondamentale redenen werdt bewesen | dat door de geoctroijeerde West Indische Navigatie meer voordeel | voor de Participanten met meerder dienste voor | de Nederlandtsche Provintien grooter schade | ende afbreuck voor den Koninck | van Spaengien zij te | verwachten. | Gheschreven aen een seker Vriendt ende Liefhebber | van de Wel-standt des Vader-landts, en tot ghemeenen | dienst der Inghesetene van dien. | *Tot Arnhem,* | *by Ian Iansz. Boeckverkooper.* | *Anno* 1621. | 4to, pp. 24. 20233

Discours | De la | Paix, | Contre le | Portugais. | [1647.] 4to, pp. 16. 20234

Relates to Brazil.

Discovrs | Op | Verscheyde Voorslaghen | Rakende | d'Oost en VVest-Indi- | sche Trafyken. | Het Eerste Deel. | Waerinne ghehandelt wert van 't Prolon- | geren of vernieuwen van 't Oost- | Indische Octroy. | *Gedruckt int Iaar ons Heeren.* 1645. | 4to, pp. 39. 20235

Relates to the West India Company.

Discovrs | over | Den Nederlandtschen | Vrede-handel. | Ghestelt door een Liefhebber | des Vaderlandts. | *Tot Leeuwaerden,* | *Ghedruckt by Dirck Albertsz. Boeck-vercooper, woonende inde Klockstraet, inden vergulden Bybel,* | *Anno* 1629. | 4to, 16 l. 20236

A discourse on the negotiations for peace with Spain.

A Discourse, Addressed to the Sons of Liberty, at a Solemn Assembly, near Liberty-Tree, in Providence, February 14, 1766. *Providence, in New England: Printed and Sold by Sarah and William Goddard, at the Printing-Office, near the Court-House.* 8vo, pp. 8. P. 20237

Signed Pro Patria.

Discourse at the Thursday Lecture, March 16, 1797. With an Appendix, containing an Account of several daring Attempts to set Fire ro the Town [of Boston]. *Boston.* 1797. 20238

Title from the "Genealogical Register," xx. 147.

A Discourse Concerning the Currencies. *See* [Douglas (Wm.)]

A Discourse ... 1768. By a Son of Liberty. *See* [Downer (Silas)].

A Discourse made on the Burning of the Effigy of the St — pm — n, in New London, in the Colony of Connecticut. *Boston.* 1765. 4to. P. 20239

A Discourse of that which happened in the battell fought between the two Navies of Spaine and Portugall at the Islands of Azores, Anno Dom. 1582. *Imprinted at London by Thomas Purfoote, and are to be sold at his shop over against Saint Sepulchres Church without Newgate.* 1582. 20240

A Discourse on Government and Religion, calculated for the Meridian of the 30th of January. By an Independent. ... *Boston: Reprinted by D. Fowle, and D. Gookin.* 1750. 8vo, Title, pp. ii, 7–56. B., M., W. 20241

A Discourse on the Conduct of the Government of ... Great Britain. *See* [Jenkinson (Charles)].

Discourse of the Duties on Merchandize, More Particularly of that on Sugars, ... in Answer to a Pamphlet, entitled, The Groans of the Plantations, &c. ... *London.* 1695. 4to, 2 l., pp. 32. 20242

Discourse on the English Constitution, extracted from a late Eminent Writer, and Applicable to the Present Times. *London: J. Robinson.* 1776. 8vo, 4 l., pp. 40. 20243

"Given by the editor, Mr. W. S., to T. B. Chandler." — *Manuscript note on Chandler's copy.*

Discourse on the Times. Second Edition. *Norwich.* 1776. 12mo. w. + The Third Edition with an Addition. [n. p.] *printed by J. Trumbull.* M,DCCCXXII. 24mo, pp. 5–22. H.

Discourse on Trade, more particularly on Sugar and Tobacco, Shewing the True & Natural Means of their Support, and the Unreasonableness of Depending upon the Legislature for their Relief. *London: J. Roberts.* 1733. 8vo, pp. 24. 20245

There are copies on thick paper.

Discourses on Davila. *See* [Adams (J.)], Vol. I., 239.

Discourses on the Publick Revenues. *See* [D'Avenant], No. 18686.

Discoveries of the French in 1768 and 1769. *See* Flurieu (M. L. C. D.)

The Discovery of America, with an Enquiry into the Rise and Progress of the Contest there. *London.* 1776. 8vo. 20246

A Discovery of a Large, Rich and Plentiful Country in the North America, extending above 4000 Leagues. Wherein by a very short passage, lately found out, through the Mer-Bermejo into the South Sea, by which a considerable Trade might be carried on, as well in the northern as the southern parts of America. *London: W. Boreham.* [1720?] 8vo, pp. 22.

Without date; but, being published to raise the credit of the South Sea stock, was probably printed about this time. It is apparently an abstract of Hennepin's discoveries.

A | Discovery | of | Fonseca | In a Voyage to | Surranam. | The Island so long sought for in the | Western Ocean. | Inhabited by Women with the Account of their | Habits, Customs and Religion. | And the Exact Longitude and Latitude of the Place taken from | the Mouth of a Person cast away on the Place in a Hurri-

cane | with the Account of their being Cast away. | *Re-printed at Dublin Anno Domini.* 1682. | 4to, pp. 8. 20248

Discriminating Duties. Memorial of Sundry Merchants of Newburyport, in the District of Massachusetts, to Congress. *Washington.* 1803. 12mo, pp. 8. M. 20249

Discurso en que se Muestra la Obligacion qui su Magestad tiene en Justicia, Conciencia y Razon a Cumplir y Mandar Executar la Merced que le rey hiso a Don Francisco Pizarro del titulo de Marques con Veinte Mil Vassallos en la parte doude mas bien le Estieviesse como a Descubridor, Conquistador y Pacificador de los Opulentissimo Reynos del Peru en favor y Gracia de los Successores de su casu y Mayorazgo para qui de tan Grandes hechos no se Obscuresca la Memoria. [n. p. n. d.] Folio. 20250

A most interesting and important work.

Discurso sobre la insurreccion de América, que escribia el Dr. Quixano, secretario que fue del gobierno revoluccionario de Quito. *Mexico.* 1814. 4to, 3 l., pp. 18. 20251

Discusion que hubo en las Córtes españolas en el año de 1820 sobre la ley de Aduanas y aranceles generales para ámbas Españas. *Habana: Arazoza y Soler.* 1821. 20252

Discussion of the Greek Question in the House of Representatives of the United States, January, 1824. *Boston.* [1824.] 8vo, pp. 48. M. 20253

Discussion on Finances. From the New York Mercantile Journal of Sept. 23. [n. p. n. d.] 8vo, pp. 7. H. 20254

A Discussion on Slaveholding. Three Letters to a Conservative, by George D. Armstrong, D.D., of Virginia, and Three Conservative Replies, by C. Van Rensselaer, D.D., of New Jersey. I. On the Scriptural Doctrine of Slaveholding. II. Emancipation and the Church. III. On the Historical Argument for Slaveholding. Together with Two Rejoinders, On Slaveholding, Schemes of Emancipation, Colonization, Etc. *Philadelphia: Joseph M. Wilson.* 1858. 8vo. 20255

Discussion Sommaire, 1755. *See* [Mairobert (M. P. de)].

Discussions on the Constitution proposed to the People of Massachusetts by the Convention of 1853. *Boston: Little, Brown, and Company.* 1854. 8vo, 2 l., pp. 306. BA. 20256

Dise figur anzaigt vns das volck vnd insel die gefunden ist durch den christenlichen künig zũ Portigal oder von seinen vnderthonen. Die leüt sind also nacket hübsch. braun wolgestalt von leib. ir heübter.|halsz. arm. scham. fũsz. frawen vnd mann ain wenig mit federn bedeckt. Auch haben die mann in iren angesichten vnd brust vil edel gestain. Es hat auch nyemantz nichts sunder sind alle ding gemain.|Vnnd die mann habendt weyber welche in gefallen, es sey mütter. schwesster oder freündt. darjnn haben sy kain vnderschayd. Sy streyten auch mit einander. Sy essen auch ainander selbs die erschlagen|werden. vnd hencken das selbig fleisch in den rauch. Sy werden alt hundert vnd füntzig iar. Vnd haben kain ragiment.| [1500?] Folio, 1 l. BM. 20257

The text in German, occupies four lines beneath an old block leaf, nine by thirteen inches square, representing the manners and customs of the natives of the northern and eastern coast of South America, as first found by the Portuguese at the end of the fifteenth or beginning of the sixteenth century. It is without date, but was probably printed at Augsburg, or Nuremberg, between the years 1497 and 1504. It is believed to be unique. A facsimile of this earliest known xylographic leaf respecting America is given in Steven' "American Bibliographer," Part 1. At Puttick & Simpson's sale, May 24, 1854, this (lot 27) sold for £3 13s. 6d.

Disertacion que Manifiesta la propriedad que los Eclesiasticos tienen en sús Bienes. *Mexico.* 1834. 4to, pp. 39. 20258

Disertacion sobre la Restitucion de los Bienes Eclesiasticos. *Mégico.* 1838. 4to. 20259

The Disfranchisement of Deserters. The Case of Reilly vs. Huber. *Philadelphia: John Campbell.* [n. d.] 8vo, pp. 45.

DISLÈRE. Note sur la Marine des États-Unis: par P. Dislère. ... Accompagné de Trois Grandes planches. *Paris: Arthus Bertrand.* [1868.] 8vo. BA. 20261

The Disloyal Democracy and the War. Its Record, as made by its Leaders, its Presses, its Legislators, and Party Conventions. [n. p. 1863.] 8vo, pp. 32. H. 20262

DISMAL SWAMP CANAL COMPANY. Annual Report of the President and Directors to the Stockholders of the Dismal Swamp Canal Company, for the ... Year ending Sept. 30th, 1868. *Norfolk, Va.* 1868. 8vo, pp. 15, (1). H. + 1869. 8vo, pp. 14.

An Exhibition of the Dismal Swamp Canal, from its Commencement; its Progress, and the Improvements contemplated by the President, Directors and Company. Submitted to the

Consideration of the Members of the National Legislature. *Norfolk: T. G. Broughton, Printer.* 1825. 8vo, pp. 8. BA.

DISNEY (D.) The Trial of Daniel Disney, Esq; Captain ... and Town Major of the Garrison of Montreal, ... [for] ... entering Mr. Thomas Walker's House, at Montreal, on the ... 6th Day of December ... 1764, with an intention to murder the said Thomas Walker, ... [and] for feloniously ... cutting off [his] Right Ear, Supposed to be written by Francis Maseras, ... of Quebec. ... *Quebec printed; New-York: re-printed.* M,DCC,-LXVIII. BA., C., P. 20265

See "M. Rev.," xxxix. 484.

[DISNEY (D. T.)] Argument in Matter of Application by Randolph Coyle and John Delafield to enter as Public Land Fractional Section Number Eleven, Fractional Township Number Four, of Fractional Range Number One. [n. p.] *Printed by Donelson & Armstrong.* [n. d.] 8vo, pp. 31. H. 20266

DISNEY. Speech of Hon. David T. Disney, of Ohio, on the Power of Congress over the Territories. Delivered in the House ... March 13, 1850. *Washington.* 1850. 8vo, pp. 14.

[DISNEY (J.)] Memoir of Thomas Brand-Hollis, Esq., F.R.S. and S.A. *London: Printed by T. Gillet.* MDCCCVIII. 4to, pp. viii, 60. Portrait and 9 Plates. 20268

Preface signed John Disney. The subject of this memoir was a liberal benefactor to Harvard College, and a friend and correspondent of John Adams. *See also* [Blackburne (Francis)].

DISOSWAY (G. P.) The Earliest Churches of New York and its Vicinity. By Gabriel P. Disosway, A.M. ... *New York: James G. Gregory.* M DCCC LXV. 8vo, pp. 416. Woodcuts.

Dispassionate Inquiry into the Reasons. *See* [Lowell (J.)]

Dispassionate Thoughts on the American War: addressed to the Moderate of all Parties. *London: J. Wilkie.* MDCCLXXX. 8vo, pp. 36. BA. 20270

"The advice given by this moderate and judicious writer is, that we should immediately relinquish the American war, as a scheme not only impracticable but impolitic, and turn our whole national strength against the House of Bourbon. He does not seem to be a party man, but, if he leans any way, it is toward administration. — *M. Rev.*, LXII. 166.

A Display of God's Special Grace. In a Familiar Dialogue Between a Minister, a Gentleman of his Congregation about the

Work of God in the ... Conversion of Sinners ... *Boston, N. E.: Printed by Rogers & Fowle.* 1742. 12mo, Title, pp. vi, 111.

With an attestation by Colman, Sewall, Prince, Webb, Cooper, Foxcroft, and Gee.

Disposiciones legales y otros documentos relativos á la prohibicion de impresos por la autoridad eclesiastica, mandados publicar de orden del Supremo Gobierno. *Mexico.* 1850. 4to, pp. 138.

Dispositions concernant le voyage de la colonie suisse dès le port de Rio Janeiro jusqu'à la nouvelle Fribourg. *Rio de Janeiro: Impressao Regio.* 1819. 4to, pp. 17. 20273

In French and Portuguese.

A Disputation concerning Church-Members and their Children, in Answer to xxj Questions: Wherein the State of such Children when Adult, together with their Duty towards the Church, and the Churches Duty toward them, is discussed by an Assembly of Divines meeting at Boston in New-England, June 4th 1657. Now published by a Lover of Truth. *London, Printed for Samuel Tompson.* 1659. Sm. 4to, pp. viii. 31. S.

The Dispute with America, considered in a Series of Letters from a Cosmopolite to a Clergyman ... . *London: Gale and Curtis.* [1812.] 8vo, pp. viii, 220. BA. 20275

See "The Pamphleteer," Vol. II.

Disraeli (B.) Curiosities of Literature. By B. Disraeli. With Curiosities of American Literature. By Rufus W. Griswold. *New York.* 1847. Rl. 8vo. 20276

Frequently reprinted: the last edition, *New York: Leavitt & Allen.* [n. d.]

Diss büchlin, 1509. *See* [Vespucius (A.)]

Dissel (S. van). Curaçao. Herinneringen en schetsen. *Leyden: A. W. Sijthoff.* 1857. 8vo. 20277

The Disseminator of Useful Knowledge. *New Harmony, Indiana.* 1828. 8vo. W. 20278

Les Dissensions des republiques de la Plata et les machinations du Brésil. Ouvrage accompagné d'une carte. *Paris: Dentu.* 1865. 8vo, pp. 93. 20279

Las Disensions de las republicas del Plata y las maquinaciones del Brasil. Traducido del frances. *Paris: Dentu.* 1865. 32mo, pp. 75. + Segunda edicion. *Paris: Dentu.* 8vo, pp. 55. 20280

Dissent and Dissenting Gentleman. *See* [Towgood (Michael)].

A Dissertation on the Manner of acquiring the Character and Privileges of a Citizen of the United States. [n. p.] 1789. 8vo.

A Dissertation on ... the Earl of Abingdon. *See* Vol. II., No. 5008. 20282

Dissertation on the Political Union, 1783. *See* [Webster (P.)]

A Dissertation on the Present Conjuncture; particularly with regard to Trade. By a Merchant of Bristol. *London: John Clarke.* 1739. 8vo, pp. 27. J.C.B. 20283

A Dissertation on the Querulousness of Statesmen. *London.* 1792. 8vo. 20284

On America, the Slave Trade, etc.

A Dissertation on the Rise, Progress, Views, Strength, Interests and Characters of the Two Parties of the Whigs and Tories. *Boston: Joseph Greenleaf.* 1773. 8vo, pp. 71. J.C.B.

Dissertation on the Subject of a Congress of Nations, for the Adjustment of International Disputes without Recourse to Arms. By a Friend of Peace. *New York: Ezra Collier.* 1837. 12mo, pp. 156. 20286

A Dissertation, on the Subject of Procuring the Education of Pious Youths for the Christian Ministry; Addressed to the Religious Public. *Boston: Samuel T. Armstrong.* 1814. 8vo, pp. 40. 20287

Dissertation sur la traite des nègres. *See* [Bellon de Saint-Quentin (J.)], Vol. II., No. 4564.

Dissertation sur les fruits de la découverte de l'Amérique, qui a obtenu en 1785 une mention honorable de l'académie de Lyon; revue et corrigée pour le concours en 1787; par un Citoyen, ancien Syndic de la Chambre de Commerce de Lyon. *Paris.* 1781. 8vo. 20288

Dissertation upon the Constitutional Freedom of the Press in the United States of America. By an Impartial Citizen. ... *Boston: Joseph Nancrede.* 1801. 8vo, pp. 54. BA., W. 20289

Dissertations on Government. *See* [Paine (Thomas)].

Dissertations on the Grand Dispute between Great Britain and America. Signed Amor Patriæ. [*London.* 1774.] + *New York: Privately Printed.* 8vo, pp. 10. 20290

Dissertations sur le Droit Public des Colonies Françoises, Espagnoles, et Angloises, d'après les loix des trois nations comparées entr'elles. *Genève.* 1778. 8vo, pp. 500. s. 20291

The Dissolution of the Union. *See* [Carey (M.)], Vol. III., *note* to No. 10889.

Dissolution of the Union. The Past, the Present, and the Future. From the National Intelligencer. [n. p. 1851.] 8vo, pp. 40. M. 20292

Dissolving Views of Richmond; Three Scenes. *Columbia.* [n. d.] 3 sheets, folio. 20293

Dissuasion to Great-Britain and the Colonies, from the Slave-Trade to Africa, ... Revised and abridged. By James Swan. *Boston: J. Greenleaf* ... . 1773. 8vo, pp. 40. BA. 20294

Distilled Spirits and the Influence of Taxes on American Industry. Letter from the Secretary of the Treasury to the House of Representatives, transmitting a Report of the United States Revenue Commission on Distilled Spirits as a Source of National Revenue and the Influence of the Duplication of Taxes on American Industry. [*Washington.* 1866.] 8vo, pp. 48. C.

DISTILLERS, etc. Appeal to Congress for a Revision of the Internal Revenue Laws concerning Distilled Spirits, embodying Resolves of a National Convention of those Interested in the Manufacture, Refining, and Sale of Spirits, held at Washington ... . *Washington, D. C.: Gibson Brothers, Printers.* 1867. 8vo, pp. 6. H. 20296

DISTRICT OF COLUMBIA. Acts concerning the Territory of Columbia, and the City of Washington. 1791. 8vo. W.

Acts of Maryland and Virginia ceding the District of Columbia to the United States. *Philadelphia.* 1791. 8vo. W. 20298

Acts of Congress in relation to the District of Columbia, from July 16th, 1790, to March 4th, 1831 inclusive; and of the Legislatures of Virginia and Maryland, passed especially in regard to that district. With Notes of the Proceedings of the Congress under the Confederation and the present Constitution, in regard to the permanent Seat of the Government of the United States: By W. A Davis. *Washington City.* 1831. 8vo.

Corographical and Statistical Description of the District of Columbia. *See* [Warden (Daniel B.)]

Code of Laws for the District of Columbia; prepared under the authority of the Act of Congress of the 29th April, 1816, by W. Cranch. *Washington City.* 1819. 8vo. c. 20300
Not adopted.

Compilation of the Laws in force in the District of Columbia, April 1, 1868. *Washington: Government Printing Office.* 1868. 8vo, pp. 494. 20301

Considerations on the Government, 1801. *See* [Woodward (A. B.)]

Enquiries into the Necessity or Expediency of assuming Exclusive Legislation over the District of Columbia. By a Private Citizen. *Washington.* [1801?] 12mo. c. 20302

Essay on the Seat of the Federal Government and the Exclusive Jurisdiction of Congress over a Ten Mile District. By a Citizen of Philadelphia. *Philadelphia.* 1790. 8vo. w.

Florula Columbiensis. List of Plants found in the District of Columbia, arranged according to the Linnæan System. *Washington.* 1819. s., w. 20304

Florula Columbiana: or a List of Plants that have been discovered in the District of Columbia. *Washington.* 1822. 18mo.

General Laws of the Corporation of Washington, passed since the first of June, 1853, and since the publication of Sheahan's Digest. Compiled by the Mayor, 1856. *Washington.* 1856. 8vo. 20306

The Laws, By-Laws, and Organization of the Reform School of the District of Columbia, May, 1870. *Washington: H. Polkinhorn & Co., Printers.* 1870. 8vo, pp. 24. H. 20307

Laws of the United States, for the Government of the Militia of the District of Columbia; and the United States Rules and Articles of War, as now modified; with Explanatory Notes. *Baltimore: John Murphy & Co.* 1861. 8vo, pp. 48. 20308

The Power of Congress over the District of Columbia. Reprinted from the New-York Evening Post, with Additions by the Author. *New-York: John F. Trow.* 1838. 8vo, pp. 57.

Proceedings at the Opening of the Patent Office Fair, under the Auspices of the Ladies' Relief Association, District of Columbia, February 22, 1864. *Washington: Printed for the Fair.* 1864. 8vo, pp. 30. 20310

Proceedings of the Temperance Union, D. C. with the First Annual Report of the Board of Managers. To which is added an Appendix, showing the Origin and Evils of Intemperance in the District of Columbia. *Washington City: printed by Peter Force.* 1835. 8vo, pp. 56. H. 20311

Register of the Militia of the District of Columbia: together with the Militia Laws of the United States ... By Brooke Williams. *Washington.* 1831. 12mo, pp. 44. S. 20312

Resolves in relation to Petitions touching the Subject of Slavery in the District of Columbia. *Boston.* 1837. 8vo.

A System of Civil and Criminal Law, for the District of Columbia, and for the Organization of the Courts therein. *Washington.* 1833. 8vo. P. 20314

Also: Address of the Free Soil Association of the District of Columbia to the People of the United States. [n. p. n. d.] 8vo, pp. 16. — First Annual Report of the National Freedman's Relief Association of the District of Columbia. *Washington, D. C.: M'Gill & Witherow, Printers.* 1863. 8vo, pp. 8. H. + Fourth Report. 1866. 8vo, pp. 21. + Fifth Report. 1867. 8vo, pp. 16. — Annual Report of the Board of Metropolitan Police of the District of Columbia. 1863. *Washington: J. L. Pearson & Co., Printers.* 1863. 8vo. Continued. H. — Extract from the Report of the Secretary of the Interior relative to the Penitentiary of the District of Columbia. [n. p. n. d.] 8vo, pp. 29. H. — Message from the President of the United States, transmitting the Annual Report of the Inspectors of the Penitentiary in the District of Columbia. January 28, 1834. ... [*Washington.*] 8vo, pp. 13. Continued. H. — The Freaks of Columbia, or the Removal of the Seat of Government, A Farce. — Memorial of the Delegates appointed by various sections of the District of Columbia. Jan. 22, 1805. [*Washington.* 1805.] 8vo. — On the Establishment of a New Bank in the District. *Washington.* 1835. 8vo. — Report on the Expediency of Laying a Direct Tax upon the District of Columbia, and the several Territories. January 23, 1815. (Cong. Doc.)

The District School as it Was. *See* [Burton (Warren)], Vol. III., No. 9504.

El distrito del Petén Itza y su agreg. al esta de Yucatan. *Campeche.* 1829. Sm. 4to. 20315

DISTURNELL (J.) American and European Railway and Steamship Guide ... through the United States and Canada; ... *New York.* 1851. Continued. C. 20316

DISTURNELL. Blue Book; or, Register of Officers and Agents, Civil, Military and Naval, in the Service of the United States; Corrected to November, 1862: ... Compiled by J. Disturnell, ... *New York: J. H. Colton.* 1863. 8vo, pp. 262. Continued. 20317

DISTURNELL. A Description of the City of New York, 1847. *See* [Holley (O. L.)]

DISTURNELL. Disturnell's Guide through the Middle, Northern, and Eastern States; ... *New York: J. Disturnell. June*, 1847. 18mo, pp. 80. Map. + *July*, 1847. 18mo, pp. 80. c. + *January*, 1848. 18mo, pp. 79. 20318

DISTURNELL. The Great Lakes, or Inland Seas of America, ... together with the Commerce of the Lakes, and Trips through the Lakes; giving a Description of Cities, Towns, etc. Forming a Complete Guide for the Pleasure Traveller and Emigrant. ... Compiled by J. Disturnell, ... *New York: Charles Scribner.* 1863. 16mo, pp. 192. + [*Ibid.*] 1865. + With a Guide to the Upper Mississippi River. *New York: American News Company.* 1868. Sq. 16mo, pp. 218. 2 Maps and 10 Plates.

DISTURNELL. Influence of Climate, in a Commercial, Social, Sanitary, and Humanizing Point of View ... . By J. Disturnell ... . Also, a Paper on the Influence of Climate in the Equatorial Regions ... . Accompanied by a Map of the World ... . *New York.* 1860. 4to, pp. 24. + *New York.* 1866. 4to, pp. 32. H. 20320

DISTURNELL. Influence of Climate in North and South America: showing the varied Climatic Influences operating in the Equatorial, Tropical, Sub-Tropical, Temperate, Cold, and Frigid Regions, extending from the Arctic to the Antarctic Circle, accompanied by an Agricultural and Isothermal Map of North America. Compiled by J. Disturnell, ... *New York: D. Van Nostrand.* 1867. 8vo, pp. 334. Maps and Frontispiece.

DISTURNELL. Springs, Water Falls, Sea-Bathing Resorts, and Mountain Scenery of the United States and Canada. By John Disturnell. With Embellishments. *New-York.* 1855. 24mo, pp. 227. Maps and Plates. C., S. 20322

DISTURNELL. Summer Arrangements, ... *New York. July*, 1848. 20323

The printed title to the railroad and steamboat book. Monthly edition.

DISTURNELL. A Trip through the Lakes of North America; embracing a full Description of the St. Lawrence River, together with all the Principal Places on its Banks, from its Source to its Mouth; Commerce of the Lakes, &c. ... *New York.* 1857. 12mo. C. 20324

DISTURNELL. United States Register, or, Blue Book for 1866. ... Compiled by J. Disturnell. *New York: Sinclair Tousey.* 1867. 12mo, pp. 100. Continued. 20325

Also: The Blue Book Abridged; or, Abridged Blue Book, or, Biennial Register of Federal Officers and Salaries in all the Civil, Military, and Naval Departments. Corrected to October, 1864. ... *New York: American News Company.* 12mo, pp. 46. — Census of the United States and Territories, and of British America: ... *New York: American News Company.* 1867. 8vo, pp. 64. — The Eastern Tourist, being a Guide through the States of Connecticut, Rhode Island, Massachusetts, Vermont, New Hampshire, and Maine. Also, a Dash into Canada. By J. Disturnell. *New York: J. Disturnell.* 1848. 16mo, pp. 144. Plate. c. — Emigrant's Guide to New Mexico, California, and Oregon: giving the different Routes, with a Map. *New York: J. Disturnell.* 1849. 16mo, pp. 45. c. + *New York.* 1850. 16mo, pp. viii, 80. — Guide between Washington, Baltimore, Philadelphia, New York, and Boston; ... *New York: J. Disturnell.* 1846. 18mo, pp. 80. c. + *June,* 1846. pp. 79. + *September,* 1846. pp. 79. + *January,* 1847. pp. 79. — List of Post-Offices and Postmasters in the United States. ... *New York.* 1870. 4to, pp. 321. — The New-York State Guide; containing an Alphabetical List of Counties, Towns, Cities, Villages, Post Offices, &c., with Census of 1840. *Albany.* 1842. 18mo. s. — The New-York Political Manual; containing the Official Election Returns for 1840–42, and the Census of 1840 ... — The Northern Traveller; containing the Hudson River Guide, and Tour to the Springs, Lake George and Canada, passing through Lake Champlain. *New York.* 1844. 2 Maps. — Post-Office Directory for 1863. Alphabetical List of Post-Offices in the United States, with the Names of Postmasters (except at Suspended Offices). ... Revised ... J. Disturnell, to April 1, 1863. *New York: J. H. Colton.* 1863. Rl. 8vo, pp. xxii, 298. + for 1867. ... *New York: American News Company.* 1867. 4to, pp. xxiv, 320. — Railroad, Steamboat, and Telegraph Book; being a Guide through the Middle, Northern, and Eastern States, and Canada, [etc.] *New York: J. Disturnell.* 1850. 18mo, pp. 108. Map. c. + *New York.* 1855. 18mo, pp. 108. Map. + 1865. *New York.* 1865. Sq. 18mo. — The Traveller's Guide to the Hudson River, Saratoga Springs, Lake George, Falls of Niagara, and Thousand Islands, Montreal, Quebec, and the Saguenay River; also to the Green and White Mountains, and other parts of New England, etc. ... *New York: American News Company.* 1864. 16mo, pp. 324. Map and Illus. — Tourist's Guide to the Upper Mississippi River. ... together with an Account of Cities and Villages and Objects of Interest on the Route, and in the Upper Valley of the Mississippi. ... *New York: American News Company.* 1866. Sq. 16mo, pp. 84. — United States Almanac and National Register for the year 1850. *New York: J. Disturnell.* 1850. 16mo, pp. 100. — Disturnell's United States National Register and Calendar for 1851–1852, containing Authentic Political and Statistical Information relating to the United States, Canada, [etc.] ... *New-York.* 1851–1852. 12mo. Map. Continued. c. — The Western Traveller, embracing the Canal and Railroad Routes from Albany and Troy, to Buffalo and Niagara Falls. ... *New York.* 1844. 12mo. Plate.

Disunion and its Results to the South. A Letter from a Resident of Washington to a Friend in South Carolina. *Washington, D. C.: H. Polkinhorn, Printer.* [n. d.] 8vo, pp. 23. H.

Disunion, and a Mississippi Valley Confederacy. [n. p. n. d.] 8vo, pp. 15. 20327

DITCHFIELD (*Mr.*) Considerations Touching the New Contract for Tobacco, as the same hath beene propounded by Maister

Ditchfield, and other undertakers. *Printed in the Year* 1625. 4to. 20328

An interesting tract relating entirely to the rights and interests of the Virginian and Sommer Island plantations.

DITTERLINE (T.) Sketch of the Battles of Gettysburg, July 1st, 2d, and 3d, 1863: with an Account of the Movements of the respective Armies for some Days previous thereto. Compiled from the Personal Observation of Eye Witnesses ... . By T. Ditterline. *New York: C. A. Alvord, Printer.* 1863. 8vo, pp. 24. Map. B., H. 20329

Diuhsawahgwah Gayádoshãh Gówahás. Goyadoh. Sgãóyadih dówãnandenyo. Neh Nadigé hjihshohoh dodisdoagoh; wasto'k tadinageh. *Boston: Crocker & Brewster, Printers.* 1836. 12mo, pp. 42, 1 l. Woodcuts. 20330

An elementary reading book in the language of the Seneca Indians, by the Rev. A. Wright.

DIVEN (A. S.) Speeches of Hon. A. S. Diven, of New-York, on the Appropriation Bill, and the Confiscation of Rebel Property. Delivered in the House ... January 22, & May 12, 1862. *Washington, D. C.: printed by L. Towers & Co.* [n. d.] 8vo, pp. 16. H. 20331

Also: Speech ... on the Kansas Resolutions, Jan. 12, 1858. 8vo, pp. 15. — The Surrender of Mason and Slidell. Speech ... delivered in the House of Representatives, January 7, 1862. pp. 6.

Divers Weighty and Serious Considerations, shewing the Necessity of taking Fort St. Augustine, in Florida, from the Spaniards, and on Fortifying and Preserving it. [n. p. n. d.] 4to, pp. 8. 20332

Diversi avisi particolari dall' Indie di Portogallo riceuuti, dall' anno 1551. sino al 1558. dalli Reuerendi Padri della Compagnia di Giesv ... Tradotti nuouamente dalla lingua Spagnuola nella Italiana. *Venetia: Michele Tramezzino.* 1558. 8vo, 7 l., pp. 286.

Vol. IV. contains letters relating to the American missions.

DIVERSITY, *pseudonym.* Essays on Taxation and Reconstruction. By Diversity. *New York: C. B. Richardson.* 1865. 8vo, pp. 22. 20334

The Diverting History of John Bull. *See* [Paulding (J. K.)]

DIVOLL (W.) The True American Citizen, by Willard Divoll, to which is appended the Constitution of the United States, with the recent Amendments and Civil Rights Bill. *J. N. Hallock, New York.* 1868. 18mo, pp. 144. 20335

Dix (Dorothy L.) Remarks on Prisons and Prison Discipline in the United States. By D. L. Dix ... *Boston: printed by Munroe and Francis.* 1845. 8vo, pp. 104. + Second Edition, from the First Boston Edition. *Philadelphia: Joseph Kite & Co., Printers.* 1845. 8vo, pp. 108. P., S. 20336

Dix. Memorial to the Legislature of Massachusetts. *Boston: printed by Munroe and Francis.* [n. d.] 8vo, pp. 32. C., H.

Also: Fifth Letter to Convicts in States Prisons and Houses of Correction, or County Penitentiaries. ... Printed but not published, November, 1850. [n. p.] 12mo, pp. 24. H. — Letters to Convicts in Twenty-Six State Prisons, and Ten Houses of Correction or County Penitentiaries. Fifth Thousand. 1848. — Memorial of Miss D. L. Dix, in Relation to the Illinois Penitentiary. February 5, 1847. ... [n. p. n. d.] 8vo, pp. 16. H. — Memorial ... praying a Grant of Land for the Relief and Support of the Indigent Curable and Incurable Insane in the United States. June 27, 1848. ... [n. p. n. d.] 8vo, pp. 32. H., S. — Memorial ... to the Honorable the General Assembly in Behalf of the Insane of Maryland. [n. p. n. d.] 8vo, pp. 19. H. — Memorial soliciting a State Hospital for the Insane, submitted to the Legislature of New Jersey, January 23, 1845. ... Second Edition. *Trenton.* 1845. 8vo, pp. 46. H., N. — Memorial soliciting a State Hospital for the Insane, submitted to the Legislature of Pennsylvania, February 3, 1846. ... *Harrisburg.* 1845. 8vo, pp. 59. N. The same. [Third Edition.] pp. 52. H. — Memorial soliciting an Appropriation for the State Hospital for the Insane, at Lexington; and also urging the Necessity for establishing a New Hospital in the Green River Country. ... *Frankfort, Ky.* 1846. 8vo, pp. 16. H., N. — Memorial soliciting Enlarged and Improved Accommodations for the Insane of the State of Tennessee, by the establishment of a New Hospital. By Miss D. L. Dix. ... *Nashville: B. R. M'Kennie, Printer.* 1847. 8vo, pp. 32. H. — Memorial soliciting a State Hospital for the Protection and Cure of the Insane, submitted to the General Assembly of North Carolina. November, 1848. *Raleigh: Seaton Gales, Printer.* [n. d.] 8vo, pp. 48. H. — Memorial soliciting Adequate Appropriations for the Construction of a State Hospital for the Insane, in the State of Mississippi. February, 1850. ... *Jackson, Miss.* 1850. 8vo, pp. 21. H. — Memorial To the Honorable the Legislature of the State of New-York. [n. p. n. d.] 8vo, pp. 59. H. — A Review of the Present Condition of the State Penitentiary of Kentucky, with Brief Notices and Remarks upon the Jails and Poor-Houses in some of the most Populous Counties. ... *Frankfort.* 1846. 8vo, pp. 40. H. — State of New York. No. 21. In Assembly, January 18, 1844. Annual Report of the Managers of the State Lunatic Asylum. ... [n. p. n. d.] 8vo, pp. 123. H.

Dix (J. A.) Address at the Laying of the Corner-Stone of the Douglas Monument at Chicago, September 6, 1866. By Major-General John A. Dix. *New York: Edward F. Crowen.* 1866. 8vo, pp. 35. 20337

Dix. The City of New York: its Growth, Destinies, and Duties. A Lecture. By John A. Dix. *New York.* 1853. 8vo, pp. 23. 20338

[Dix.] On the Mode of constituting Presidential Electors. Addressed to the People of the State of New-York. *New-York: Johnstone & Van Norden, Printers.* 1823. 8vo, pp. 23. H.

[Dix.] Sketch of the Resources of the City of New York with a View of its Municipal Government, Population, &c., from the foundation of the City to the date of the Latest Statistical Accounts. *New York: G. & C. Carvill.* 1827. 8vo, pp. 104. 20340

Dix. Speeches and Occasional Addresses. By John A Dix. *New York: D. Appleton & Co.* 1865. 2 vols., 8vo, pp. vi, 452; iv, 466. Portraits and Facsimiles. 20341

Also: Address ... before the Alpha Phi Delta and Euglossian Societies of Geneva College, ... 7th of August, 1839. ... *Albany: printed by Packard, Van Benthuysen & Co.* 1839. 8vo. pp. 68. H. — Address ... October 2d, 1851, at the ... Queens County Agricultural Society, at Jamaica, L. I., ... *Hempstead, L. I.* 1852. 8vo, pp. 18. H. — Address ... at the Reception by the Seventh Regiment ... of its Members who have served in the Army and Navy of the United States during the Great Rebellion. ... January 31, 1866. *New York: Francis & Loutrel, Printers.* 1866. 8vo, pp. 17. H. — The American Quarterly Review *vs.* the State of New-York. S. — California Claims. Speech ... in the Senate ... March 29, 1848 ... . [*Washington.* n. d.] 8vo, pp. 8. H. — Communication from Hon. John A. Dix, to the Select Committee of the Senate on the Report of Trinity Church. *New York: John F. Trow, Printer.* 1837. 8vo, pp. 19. N. — Decisions of the Superintendents of Common Schools of the State of New York. ... Selected and Arranged by John A. Dix. *Albany.* 1837. 8vo. — Letter ... to the War Democracy of Wisconsin. ... . *New York.* 1863. 8vo, pp. 14. H. — Letters of Loyal Soldiers. Letter of General Dix, his Opinion of the Chicago Platform. [n. p. n. d.] 8vo, pp. 4. — Opinion [when Adjutant-General] on Two Questions of Alienism. *Albany.* 1833. 8vo. — The Presidency. Letter ... to the Committee of the Mass Meeting in Philadelphia, October 8, 1864. [n. p. n. d.] 8vo, pp. 4. S. — Remarks ... on the Warehouse Bill ... July 9, 1846. 8vo, pp. 23. — Remarks ... on the Propriety of sending a Minister to the Papal States. ... in the Senate ... March 21, 1848. *Washington.* 1848. 8vo, pp. 7. H. — Report [when Secretary of State] in relation to a Geological Survey of the State of New York. *Albany.* 1836. 8vo. — Speech ... on the Tariff. 1830. 8vo. S. — Speech ... on the Oregon Question. ... in the Senate ... February 18 & 19, 1846. *Washington.* 1846. 8vo, pp. 22. — Speech ... on the Bill to Indemnify American Citizens for French Spoliations Prior to 1800. ... in the Senate ... April 27, 1846. *Washington.* 1846. 8vo, pp. 16. H. — Speech ... on the Warehouse Bill. ... in the Senate ... June 19, 1846. *Washington.* 1846. 8vo, pp. 23. H. — Speech ... on the Bill to appoint a Lieutenant General. ... in the Senate ... January 14, 1847. 8vo, pp. 7. H. — Speech ... on the Three Million Bill. Delivered in the Senate ... March 1, 1847. *Washington.* 1847. 8vo, pp. 15. B., H., S. — Speech ... on the Bill to Establish a Territorial Government in Oregon. ... in the Senate ... June 26, 1848. *Washington.* 1848. 8vo, pp. 14. H. — Speech ... on the Pilot Laws. ... in the Senate ... June 30, 1848. *Washington.* 1848. 8vo, pp. 8. H. — Speech ... on the Bill to Establish Governments in the Territories. ... in the Senate ... July 26, 1848. *Washington.* 1848. 8vo, pp. 14. H. — Speech ... on the Bill for paying certain claims in California. [*Washington.* 1848.] 8vo. B. — Speech ... in Favor of Reciprocal Trade with Canada ... in the Senate ... January 23, 1849. *Washington.* 1849. 8vo, pp. 14. B., H. — Speech ... in Relation to Territories acquired from Mexico. ... in the Senate ... February 28, 1849. *Washington.* 1849. 8vo, pp. 14. B., H., S. — Speech of Gen. John A. Dix, President of the Mississippi and Missouri Railroad Company, at the Celebration at Iowa City ... on the Completion of the Road to the Latter Point. ... *New York: Wm. C. Bryant & Co., Printers.* 1856. 8vo, pp. 19. H. — The War with Mexico. Speech ... in the Senate ... January 26, 1848

On the Bill reported from the Committee on Military Affairs to raise, for a limited time, an additional Military Force. [*Washington.* n. d.] 8vo, pp. 15. H. — Presentation to Major-Gen. John A. Dix, President of the Metropolitan Fair in aid of United States Sanitary Commission. New York, April 23, 1864. *New York: Francis & Loutrel, Printers.* 1864. 8vo, pp. 10. H.

Dix (J. R.) Amusing and Thrilling Adventures of a California Artist, while Daguerrotyping a Continent ... . Written by John Ross Dix ... . *Boston.* 1854. 12mo, pp. 92. H.

[Dix.] A Hand-book of Newport and Rhode Island. By the author of "Pen and Ink Sketches." *Newport: C. E. Hammett.* 1852. 12mo, pp. xxi, 170. 20343

Dix. Local Loiterings, and Visits in the Vicinity of Boston. By a Looker-on. *Boston: Redding & Co.* 1845. 12mo, pp. 147. H. 20344

Dix. Pulpit Portraits; or, Pen-Pictures of Distinguished American Divines; with Sketches of Congregations and Choirs, and Incidental Notices of Eminent British Preachers. By John R. Dix. *Boston.* 1854. 12mo, pp. 256. 20345

[Dix.] Transatlantic Tracings; or, Sketches of Persons and Scenes in America. *London: W. Tweedie.* 1853. 16mo, pp. 337. 20346

Dix (M.) The Death of President Lincoln. A Sermon preached in Saint Paul's Chapel, New York, on Wednesday, April 19, 1865. By the Rev. Morgan Dix, S.T.D. Rector of Trinity Church. Printed by Order of the Vestry. *Cambridge: Printed at the Riverside Press.* 1865. 8vo, pp. 16. 20347

1000 copies printed.

Dix. Historical Recollections of St. Paul's Chapel, New York. By Rev. Morgan Dix. With an Account of the Services at its Centennial Anniversary. *New York: Huntington & Son.* 1867. 8vo, pp. 64. 20348

Dix. The History of the Past Fifty Years a History of Beneficial Change, Steady Growth, and Valuable Acquisitions. A Sermon ... . *New York.* 1867. 18mo, pp. 20. 20349

Also: Christian Education the Remedy for the Growing Ungodliness of the Times. ... . [n. p. n. d.] 8vo, pp. 16. H. — God's Mercies toward the Nation. A Sermon, preached in ... New York, Thanksgiving Day, 1861. ... . *New York.* 1861. 8vo, pp. 16. H. — The General Convention of 1865. A Sermon preached in ... New York ... October 29th, 1865 ... . *New York.* 1865. 8vo, pp. 15. H. — A Sermon Preached March 13, 1864. By the Rev. Morgan Dix, S.T.D. *New York: D. Appleton & Co.* 8vo, pp. 37. — The Way of God in the Storm. A Sermon preached ... April 21, 1861. *New York: F. J. Huntington.* 1861. 8vo, pp. 15.

Dix (W.) A Salutory Address, on the Social Influence, and Merit of Free Masonry: delivered ... at the Request of the Officers and Members of Washington Lodge in Roxbury, at their Consecration, October 12, A.L. 5796. By Brother William Dix, A.M. *Boston.* 1797. 8vo, pp. 10. H., M. 20350

Dix (William G.) The Deck of the Crescent City. A Poem. By William Giles Dix. ... *Boston and Cambridge.* 1852. 32mo, pp. 46. 20351

Dix. The Deck of the Crescent City; a Picture of American Life. By William Giles Dix. *New York: G. P. Putnam & Co.* 1853. 16mo, pp. 120. B. 20352

Dix. The University of the South. An Address, delivered at Beersheba Springs, Tenn., August 19th and 22nd, 1859, and also ... at ... Nashville, Sept. 8th, 1859. By William Giles Dix. *Nashville, Tenn.: W. T. Berry and Company.* 1859. 8vo, pp. 32. C., H. 20353

Also: The Doom of the Crescent. ... *Boston: Ide and Dutton.* 1853. 16mo, pp. xi, 35. H., M. — The Presidency: a Reply to the Letter of Hon. Rufus Choate to the Whig State Committee of Maine. ... *Boston.* 1856. 12mo, pp. 32. B., H. — The Winter Evening Fireside. *Boston: W. D. Ticknor & Co.* 1847. 12mo, pp. 36. H.

[Dixon (B. Homer).] Brief Memoir of the Family of Shelton, of Connecticut. *Boston: Dutton & Wentworth.* 1857. 8vo, pp. 5.

[Dixon.] Surnames. *Boston: printed by John Wilson & Son.* 1855. 8vo, pp. xviii. 79. H. 20355

[Dixon.] [Revised Edition.] *Boston.* 1857. 8vo, pp. xxxi, 85.

Both editions printed for private distribution only.

Dixon. Surnames. [With supplement.] *Boston, for private distribution.* 1857–58. 8vo, pp. xxxi, 94. H. 20357

Dixon (E. H.) Back-Bone; Photographed from "the Scalpel." By Edward H. Dixon, M.D. *New York: R. M. De Witt.* 1866. 12mo, pp, 306, viii. Portrait. H., C. 20358

Dixon. Scenes in the Practice of a New York Surgeon. By Edward H. Dixon, M.D. With Eight Illustrations by Darley. ... *New York.* [1855.] 12mo, pp. 407. 20359

[Dixon.] The Terrible Mysteries of the Ku-Klux-Klan. A Full Expose of the Forms, Objects, and "Dens" of the Secret Order: with a Complete Description of their Initiation. From the Confession of a Member. By Scalpel, M.D. *New York.* 1868. 8vo, pp. 56. H. 20360

DIXON (G.) Remarks on the Voyage of John Meares, Esq., in a letter to that gentleman by George Dixon, late Commander of the Queen Charlotte in a Voyage round the World. *London: For the Author.* M,DCC,XC. 4to, pp. 37. B., J.C.B. 20361

DIXON. An answer to Mr. George Dixon, late Commander of the Queen Charlotte, in the service of Messrs. Etches and Company. By John Meares, Esq. In which the remarks of Mr. Dixon on the Voyages to the N. W. Coast of America, &c., lately published, are fully considered and refuted. *Walter.* 1791. 4to, pp. 32. 20362

DIXON. Further Remarks on the Voyages of John Meares, Esq.; in which several important facts, misrepresented in the said voyages, relative to Geography and Commerce, are fully substantiated. To which is added, A Letter from Captain Duncan, containing a decisive refutation of several unfounded Assertions of Mr. Meares; and a final reply to his answer. By George Dixon, late Commander of the Queen Charlotte, in a Voyage round the World. *London: J. Stockdale.* 1791. 4to, pp. 80. 20363

See Meares (J.)

DIXON. A | Voyage round the World; | but more particularly [to] the | North-West, Coast of America: | performed in 1785, 1786, 1787 and 1788, | in | the King George and Queen Charlotte, | Captains Portlock and Dixon. | Embellished with Twenty Copper-Plates. | Dedicated, by Permission, to | His Majesty | By Captain Nathaniel Portlock. | *London: J. Stockdale.* | M,DCC,-LXXXIX. | 4to, 15 l., pp. 360, 47, xxvii, (2). 22 Plates and Maps. c. + [The Second Edition.] *London: Geo. Goulding.* 1789. 4to, pp. xxix, (2), 360, 47. 22 Maps and Plates. BA.

Also on large and thick paper, with the plates of natural history, colored. *See* "M. Rev.," LXXX. 502. *See also* Foster (J. R), for a German translation, and Portlock (Nathaniel).

DIXON. An Abridgement of Portlock's and Dixon's Voyage Round the World, performed in 1785, 1786, 1787, and 1788. *London: J. Stockdale.* 1789. 8vo, pp. 272. Map and Plate. + [*Ibid.*] 1791. 20365

DIXON. Voyage autour du Monde, et principalement à la Côte nord-ouest de l'Amérique, fait en 1785, 1786, 1787 et 1788. Par les Capitaines Portlock et Dixon. Traduit de l'Anglois, par M. Lebas. *Paris.* 1789. 4to, pp. 499, 46. Map and 21 Plates. + *Paris.* 1789. 2 vols., 8vo. Map and Plates. 20366

DIXON. Reisen nach der nordwestlichen Küste von Amerika von den Kapitainen Meares, Dixon, Portlak u. a. Ein Auszug aus der grösseren Sammlung dieser Reisen für Liebhaber und Lesekabinete. *Nürnberg: E. C. Grattenauer.* 1795. 8vo, pp. 440. C. 20367

DIXON (J.) American Labor: its Necessities and Prospects. Address of the Hon. James Dixon, of Hartford, Conn., delivered before the American Institute ... Oct. 21, 1852. *New-York: printed by Mann & Spear.* 1852. 8vo, pp. 23. H. 20368

Also: The Amistad Claim. Speech ... in the Senate ... January 9, 1860. [*Washington.* n. d.] 8vo, pp. 8. H. — The President Responsible for the Mexican War and its Consequences. Speech ... on the Reference of the President's Message. Delivered in the House ... Jan. 24, 1848. [*Washington.* n. d.] 8vo, pp. 16. H. Speech ... on the Tariff. ... in the House ... June 30th, 1846. [*Washington.* n. d.] 8vo, pp. 16. H. — Speech ... against the Extension of Slave Territory. Delivered in the House ... Feb. 9, 1847. [*Washington.* n. d.] 8vo, pp. 16. H. — Speech, ... January 2, 1858: Texas and Mexico. *Washington.* 1848. pp. 32. — Speech, ... Jan. 24, 1848, on reference of the President's Message. — Speech ... in the Senate ... February 9, 1858. *Washington, D. C.* 1858. 8vo, pp. 15. H. — Speech ... on the ... Naturalization Laws and the Origin of the Native American Party. ... December 30, 1845. *Washington.* 1846. 8vo, pp. 16. BA. — Speech ... on the Thirty Million Bill, for the Acquisition of Cuba. ... Senate ... February 25, 1859. [*Washington.* n. d.] 8vo, pp. 32. H. — Speech ... in the Senate ... June 25, 1862, on his Resolution respecting the Legal Effect of Acts or Ordinances of Secession. *Washington.* 1862. 8vo, pp. 8. H. — Speech ... on the National Finances ... . Senate ... December 17, 1868. *Washington: F. & J. Rives & Geo. A. Bailey, Printers.* 1868. 8vo, pp. 16. H.

DIXON (J.) Methodism in America; with the Personal Narrative of the Author, during a Tour through a Part of the United States of America and Canada. By James Dixon, D.D. *London: John Mason.* M DCCC XLIX. Post 8vo, pp. 498. Map.

DIXON. Personal Narrative of a Tour through a Part of the United States and Canada; with Notices of the History and Institution of Methodism in America. By James Dixon, D.D. Second Edition. *New York: Lane & Scott.* 1849. 12mo, pp. 431. Portrait. C. 20370

Altered and abridged by James McClintock.

DIXON (N. F.) Speech of Hon. Nathan F. Dixon, of Westerly, upon the Resolution to Annul the Decree of the Supreme Court, in the Case of Robert H. Ives vs. Charles T. Hazard, et al. *Providence.* 1859. 8vo, pp. 36. BA., H. 20371

DIXON (W.) Petition of William Dixon and James Dixon to the Congress of the United States, praying for Remission of a Forfeiture, &c. *Augusta, Ga.: printed by William J. Bunce.* 1825. 8vo, pp. 22. H. 20372

DIXON (W. H). New America. By William Hepworth. Dixon. With Illustrations from Original Photographs. *London: Hurst and Blackett.* 1867. 2 vols., 8vo, pp. xii, (1), 359; vi, 369. Woodcuts. BA. + *Philadelphia: J. B. Lippincott & Co.* 1867. Cr. 8vo, pp. 495. Woodcuts. BA. + Third Edition. [*Ibid.*] 1867. + *Leipzig: B. Tauchnitz.* 1867. 2 vols., 16mo, pp. 591. (Coll. Brit. Auth., Vol. 797, 798.) + Eighth Edition. *London.* 1869. Post 8vo. 20373

Parts of his "New America" were translated in the "Monatsblätter für innere Zeitgeschichte," 32 Bd. Aug. 1868, etc.

DIXON. La nouvelle Amérique. Par Hepworth Dixon: Traduction de l'anglais avec une préface et la biographie de Hepworth Dixon, par Philarète Chasles ... . *Paris: Libraire internationale.* 1868. 8vo, pp. viii, 430. 20374

DIXON. Robert Blake Admiral and General at Sea. Based on Family and State Papers. By Hepworth Dixon. *London: Chapman and Hall.* MDCCCLII. Post 8vo, pp. xv, 366. Portrait. BA., C. + New Edition. *London: Chapman & Hall.* 1858. 12mo. Portrait. 20375

DIXON. William Penn: An Historical Biography, from New Sources. With an Extra Chapter on the "Macaulay Charges." By William Hepworth Dixon. ... *London: Chapman and Hall.* 1851. 8vo. Portrait. + *Philadelphia: Blanchard and Lea.* 1851. 12mo, pp. xv, 13–353. H. 20376

Reprinted as

DIXON. William Penn. An Historical Biography, founded on Family and State Papers. By Hepworth Dixon. The Second Edition. *London: Chapman & Hall.* 1852. Fcap 8vo. + New Edition, with a New Preface in Reply to the Accusations of Mr. Macaulay. *London: Chapman & Hall.* 1856. 12mo, pp. 420.

DIXON. Spiritual Wives. By W. Hepworth Dixon, ... *London: Hurst and Blackett.* 1868. 2 vols., 8vo, pp. xxi, 331; xiv, 344. BA. + Fourth Edition, with a New Preface. *London: Hurst & Blackett.* 1868. 2 vols., 8vo. Portrait. 20378

Treats of the Mormons, Free Love in America, etc.

DIXWELL (J.) A Report on the State of the Grand Lodge of Massachusetts, and the Lodges under its Jurisdiction, made on the 27th December, A.L. 5823. By John Dixwell, M.D., Grand Master. *Boston: published by Joseph Buckingham.* 1824. 8vo, pp. 15. H. 20379

DIZAC (F.) Excursion aux Indes Occidentales et aux Etats-Unis d'Amérique (1853–1854). Par F. Dizac. Seconde édition. *Tarbes: imp. Larrieu.* 8vo, pp. 183. 20380

DMFY (Dl.) Memoire sur l'Esclavage des Nègres, contenant réponse à divers Ecrits qui ou été publies en leur faveur. Par M. DL. Dmfy. *Paris: Garnery.* 1790. 8vo, pp. 64.

DOAK (J. W.) A Farewell Sermon, Boiling Spring Church, Oct. 18, 1802. By Johnney W. Doak. *Jonesborough, Tenn.* 1803. 12mo. s. 20382

[DOANE (George W.)] An Address to the People of New Jersey, on the Subject of Common Schools. *Burlington.* [n. d.] 8vo, pp. 16. H. 20383

DOANE. America and Great Britain: The Address, at Burlington College, on the Seventy-Second Anniversary of American Independence, July 4, 1848. By G. W. Doane. *Burlington.* 1848. 8vo. s. 20384

[DOANE.] The Argument of the Bishop of New Jersey: in reply to the Paper, read before the Court of Bishops, ... at Burlington, ... 11 October, 1852, by the Bishops of Virginia, Ohio, and Maine; in answer to the Representation from the Diocese of New Jersey, ... *Newark, N. J.* 1852. 8vo, pp. 16.

[DOANE.] A Brief Narrative. [*Burlington.* 1849.] 8vo, pp. 14. H. 20386

Relates to the condition of the Diocese of New Jersey.

DOANE. The Bush that burned with Fire: the Sermon at the Consecration of St. John's Church, Elizabethtown, ... December 31, M DCCC XL; by the Rt. Rev. George Washington Doane, D.D. ... *Burlington: J. L. Powell, Printer.* M DCC XLI. 8vo, pp. 56. 20387

Very severe on Bancroft's "History of the United States."

DOANE. One World: One Washington. The Oration in the City Hall, Burlington, on Washington's Birthday, 1859; by request of the Lady Managers of the Mount Vernon Association, and Many Citizens of Burlington. *Burlington, N. J.* MDCCCLIX. 8vo, pp. 32. 20388

DOANE. The Sorrow of Lent, for Sin and not for Suffering. A Sermon preached February 22, 1863, at Burlington, N. J. *Philadelphia: J. B. Chandler.* 1863. 8vo, pp. 14. 20389

Relates to the Rebellion.

DOANE. The Young American; his Dangers, his Duties, and his Destinies. An Address at Burlington College, July 4, 1853. *Philadelphia.* 1853. 8vo. B. 20390

DOANE. Life and Writings of Bishop Doane. *New York.* 1860. 4 vols., 8vo. 20391

Also: ... The Address, at the Funeral of the Rev. John David Ogilby, D.D. ... in ... New-York ... 24th March, MDCCCLI ... . *New-York.* M,DCCCLI. 8vo, pp. 28. H. — Address at the Laying of the Corner Stone of Trinity Church, in the Borough of Princeton, N. J., July 4, 1833. ... *Princeton.* 1833. 8vo. W. — An Appeal to Parents for Female Education on Christian Principles; with a Prospectus of St. Mary's Hall, Green Bank, Burlington, New Jersey. ... *Burlington.* M DCCC XXXVII. 8vo, pp. 22. Plate. H. — The Beauty of Holiness: the Sermon at the Convention of Grace Church, Newark, October 5, 1848 ... *Burlington.* 1849. 8vo. — Bishop Doane's Words at the Burial of Mrs. Bradford. ... Privately printed. Advent, MDCCCLIV. [n. p.] 8vo, pp. 15. H. — ... the Bishop's Address to the Members of the Senior Class, at the Closing Exercises of the Summer Term, September 29, 1846; to which is added, the Catalogue and Prospectus, for the Winter Term, 1846–7. [n. p. n. d.] 12mo, pp. 19. H. — A Brief Examination of ... the Rev. Mr. Boardman's ... attempt to cast the Suspicion of Popery on the Protestant Episcopal Church in ... America. ... *Burlington.* 1841. 8vo, pp. 230. — Burlington College; as adapted to the Training of Pastors, and their Work. [n. p. n. d.] 16mo, pp. 11, 1 l. H. — ... The Second Charge to the Clergy of the Diocese of New Jersey, at the Opening of the Annual Convention, in Trinity Church, Newark, May 25, 1836 ... . *Burlington.* M DCCC XXXVI. 8vo, pp. 39, 1 l. H. — ... the Third Charge ... Burlington, May 29, 1839 ... . *Burlington: printed by Powell & George.* M DCCC XXXIX. 8vo, pp. 32. H. — Civil Government a Sacred Trust from God. The Anniversary Oration before the New Jersey State Society ... *Burlington.* 1845. 8vo. — The Convocation of Miletus: Sermon before the Convocation of the Clergy, at Morristown, N. J., July 25, 1834. ... *Burlington.* 1834. 8vo, pp. 30. W. — Correspondence between the Right Rev. George Washington Doane, D.D. ... and the Rev. S. Wilmer ... on the Subject of Associations, &c. to which is annexed an Appendix, with a Protest and Appeal. *Philadelphia: published by J. Whetham.* 1835. 8vo, pp. 62. H. — The Cross and the Church: An Address at Philadelphia at the Laying the Corner Stone of All Soul's Church. ... *Philadelphia.* 1834. 8vo. W. — ... The Discourse Commemorative of the Rev. William Croswell, D.D., preached in the Church of the Advent, Boston, (of which he was Rector) ... . *Boston.* 1852. 8vo, pp. 31. H. — E Pluribus Unum. The Address at Burlington College, on the Seventy-Eighth Anniversary of American Independence, and Eighth Anniversary of the Institution. July 4, 1854. ... *Burlington: Gazette Office.* MDCCCLIV. 8vo, pp. 20. — The Ends and Objects of Burlington College: An Address introductory to a Course of Lectures. Third Edition. *Burlington.* 1848. 8vo. S. — Episcopal Address at the Convention ... May 29, 1833. *Camden.* 1833. 8vo. + May 22, 1834. *Camden.* 1834. 8vo. + May 30, 1838 ... . *Burlington: at the Missionary Press.* M DCCC XXXVIII. 8vo, pp. 36. S. — Epistle to the Bishops of the Episcopal Court at Camden. [n. p.] 1835. B. (On the case of Bishop Doane.) — A Glorious Church; ... the Sermon before the General Convention of the Protestant Episcopal Church in the United States of America. ... October 1, 1856. ... *Philadelphia: printed by King & Baird.* 1856. 8vo, pp. 29. H. — The Glorious Things of the City of God: The First Sermon in St. Mary's Church, Burlington, after a brief Pilgrimage to the Church of England. *Burlington.* 1842. 8vo. B., P., S. — The Goodly Heritage of Jerseymen: The first Annual Address before the New-Jersey Historical Society, at their Meeting, in Trenton, on Thursday, January 15, 1846; By The Right Rev. George Washington Doane, D.D. *Burlington: Printed by Edmund Morris.* 1846. 8vo, pp. 32. + Second Edition. [*Ibid.*] MDCCC.XLVIII. 8vo, pp. 32. — The Gospel in the Church:

the Sermon before the Annual Convention of the Diocese of Massachusetts, in ... Boston, ... June 20, 1832; ... *Boston.* 1832. 8vo. w. + *Burlington, reprinted: Missionary Press.* 1837. 8vo, pp. 20. — The Gospel, in the Church; Triumphant, everywhere: the Jubilee Sermon ... . *Philadelphia: King & Baird, Printers.* MDCCCLI. 8vo, pp. 9, (1). H., S. — A Great Man Fallen, in Israel: the Sermon, the Next after the Death, of Zachary Taylor, President of the United States: ... . *Burlington.* 1850. 8vo, pp. 15, (1). H. — Influence without Intervention. The Duty of our Nation to the World. The Oration at Burlington College, on the Seventy Sixth Anniversary of American Independence, and Sixth of the Foundation of the College. July 5, M.DCCC.LII. ... *Burlington: John Rodgers.* M.DCCC.LII. 8vo, pp. 17. — ... The Introductory Address, at the Opening of the Hall erected by the Burlington Lyceum ... December 18, 1838. ... . *Burlington.* M DCCC XXXIX. 8vo, pp. 20. H. — Isaiah's Prospect of the Church; A Sermon at the Consecration of the Right Rev. Christopher Edward Gadsden, Bishop of South Carolina, ... 1840. *Burlington.* 1840. 8vo. — Jesus of Nazareth, ... the Sermon at the Annual Commencement of the General Theological Seminary ... . *Burlington: Edmund Morris, Printer.* M D CCC XLV. 8vo, pp. 18. — A Letter ... to the Clergy and Laity of his Diocese. *Philadelphia.* 1852. 8vo, pp. 12. B. — Looking unto Jesus: a Sermon, ... Burlington, on the Sunday ... after the Decease of the Rev. Benjamin Winslow, ... *Burlington: J. L. Powell, Printer.* M D CCC XXXIX. 8vo, pp. 55. — The Men to make a State; ... an Address, before ... Burlington College; ... July 4, 1849 ... . *Burlington: Samuel C. Atkinson.* M DCCC XLIX. 8vo, pp. 16. — The Missionary Argument. A Sermon preached before the Board of Directors of the Domestic and Foreign Missionary Society ... Philadelphia, May 11, 1830. *Boston.* 1830. 8vo, pp. 24. — The Missionary Spirit: ... Nov. 27, 1831. *Boston.* 1831. 8vo. — The Nation's Grief: a Funeral Address, ... Burlington, ... 13 April, 1841; on Occasion of the Death of William Henry Harrison, late President ... *Burlington: J. L. Powell, Printer.* M DCCC XLI. 8vo, pp. 27. H. — The Office of a Bishop: Sermon at Philadelphia, Jan. 14, 1834, at the Consecration of the Rt. Rev. James Hervey Otey, Bishop of the Diocese of Tennessee. *Philadelphia.* 1834. 8vo, pp. 28. + Second Edition. *New York.* 1834. 8vo. W. — Organizations Dangerous to Free Institutions: The Address at Burlington College, July 4, 1855. *Philadelphia.* 1855. 8vo. S. — Pastoral Address, to the Parishioners of St. Mary's Church, at Burlington, Jan. 31, 1835. 8vo. W. — The Path of the Just. A Sermon in Commemoration of the Right Reverend William White, D.D. ... preached in ... Burlington, N. J. ... July 24, 1836. ... . *Burlington.* MDCCCXXXVI. 8vo, pp. 44. H. — The Protest and Appeal of George Washington Doane ... and his Reply to the False, Calumnious and Malignant Representations of ... on which they ground their Uncanonical, Unchristian and Inhuman Procedure, in Regard to him. *Philadelphia: King & Baird.* 1852. 8vo, pp. 52. H. — The Rector's Christmas Offering for 1835; being a Second Pastoral Address to the Parishioners of St. Mary's Church. *Burlington.* [1835.] 8vo. — The Sacred Sympathy of Sorrow. The Discourse Commemorative of the Rev. W. Croswell ... *Boston.* 1852. 8vo. — ... A Sermon, delivered, by Appointment, at the Opening of the Annual Convention of the Protestant Episcopal Church in ... Massachusetts ... . *Boston.* 1832. 8vo, pp. 40. H. — ... A Sermon ... in Christ's Church, Hartford ... at an Ordination by the Rt. Rev. T. C. Brownell ... . *Hartford.* MDCCCXXXIII. 8vo, pp. 20. H. — A Sermon, delivered ... December, 23, 1832, on the Decease of Gardiner Green, Esq. ... *Boston.* 1833. 8vo, pp. 19. H. — ... The Sermon at the Consecration of St. Mary's Church ... Burlington, December 23, 1834 ... . *Burlington.* MDCCCXXXIV. 8vo, pp. 55. H. — ... The Sermon at the Consecration of the Right Reverend Jackson Kemper, D.D. ... in St. Peter's Church, Philadelphia ... . *Burlington, N. J.* M DCCC XXXV. 8vo, pp. 56. H. — ... A Sermon preached in St. Mark's Church, Orange ... after the Death of the Rector, the Rev. Benjamin Holmes ... . *Burlington.* M DCCC XXXVI. 8vo, pp. 35. H. — ... A Sermon preached in St. Mary's Church, Burlington ... after the Decease of the Rev. Benjamin Davis Winslow, Assistant to the Rector ... . *Burlington.* MDCCCXXXIX. 8vo, pp. 55. H. — ... The Sermon, preached ... at the Consecration of the Parish Church, Leeds ... *Leeds.* 1841.

8vo, pp. 30. H. — ... The Sermon at the Consecration of St. John's Church, Elizabethtown ... . *Burlington: J. L. Powell, Printer.* MDCCCXLI. 8vo, pp. 56. H. — ... The Sermon at the Funeral of the Rev. David Butler, D.D. ... . *Burlington.* MDCCCXLII. 8vo, pp. 35. H. — ... A Sermon, in St. John's Church, Salem, Commemorative of the Late Rector Elect, the Reverend Edward Goldsborough Prescott ... . *Burlington.* MDCCCXLIV. 8vo, pp. 31. H. — ... The Sermon, before the Convention of the Diocese of New Jersey ... . *Burlington: printed by E. Morris.* MDCCCXLVII. 8vo, pp. 14, (1). H. — ... The Sermon at the Consecration of the Chapel of the Holy Innocents, for the Religious Uses of St. Mary's Hall, Burlington, New Jersey ... . *Burlington.* M DCCC XLVIII. 32mo, pp. 23. H. — ... The Sermon, at the Consecration of Grace Church, Newark ... . *Burlington.* MDCCCXLIX. 8vo, pp. 15. H. — The Sermon at the Opening of the Special Convention of the Diocese of New Jersey; ... . *Burlington.* M D CCC LII. 8vo, pp. 8. H. — ... The Sermon at the Institution of the Rev. John Wragg Shackelford, as Rector of the House of Prayer, Newark ... . *Burlington: S. C. Atkinson, Printer.* M DCCC LVI. 8vo, pp. 18. H. — The Shepherd of the Sheep; A Sermon Commemorative of the Rev. E. G. Prescott. ... *Burlington.* 1844. — Systematic Charity upon the Apostolic Model; as illustrated by the Offerings of the Church in the Diocese of New Jersey. ... *Burlington, N. J.* MDCCCXXXV. 12mo, pp. 68. H. — The Voice of the Departed; A Sermon preached ... September 12, 1830; on Occasion of the Death of ... the Reverend John Sylvester John Gardiner, D.D. ... . *Boston.* 1830. 8vo, pp. 27. H. The following relate to Bishop Doane:

DOANE. A Brief Review of Bishop Doane's Sermon, "Rev. Mr. Keith and the Society of Friends." 8vo. P. 20392

DOANE. A Letter to the Bishops of the P. E. Church ... *Philadelphia.* 1855. 8vo. 20393

DOANE. The Record of the Proceedings of the Court of Bishops assembled for the Trial of the Rt. Rev. George Washington Doane, D.D., Bishop of New Jersey, upon a Presentment made by the ... Bishops of Virginia, Ohio, and Maine. *New York.* 1852. 8vo, pp. 136. 20394

DOANE. Review of the Protest and Appeal of Bishop Doane, as aggrieved by Bishops Meade, Burgess and McIlvaine; and Parts of his Reply to the Representations of Messrs. Halstead, Perkins, Coppuck and Gill. By an Ohio Layman. *Cincinnati.* 1852. 8vo, pp. 28. H. 20395

DOANE. Supplement to a Pamphlet, containing the Correspondence between the Right Rev. G. W. Doane, D.D. ... and the Rev. S. Wilmer ... on the Subject of Associations, &c. *Philadelphia: published by J. Whetham.* 1835. 8vo, pp. 14. H.

DOANE. A Vindication of the Four Laymen, who Requested the Three Bishops to present Charges against Bishop Doane. *Trenton.* 1853. 8vo. S. 20397

DOANE (G. C.) 41st Congress, 3d Session. Senate. Ex. Doc. No. 51. ... The report of Lieutenant Gustavus C. Doane

upon the so-called Yellowstone Expedition of 1870. [*Washington.* 1871.] 8vo, pp. 40. BA. 20398

DOANE (R. B.) A Sermon preached in St. John's Church, Providence, April 10, 1865, the Day for the Funeral Obsequies of President Lincoln. By Rev. Richard B. Doane. *Providence: H. H. Thomas & Co.* 1865. 8vo, pp. 15. 20399

DOANE (T.) Report on the Question of Bridging the Missouri River, by Thomas Doane. February, 1868. *Boston.* 1868. 8vo, pp. 11. H. 20400

DOANE (W. C.) The Statesman and the State. In uno, plura; e pluribus unum; The Oration before the Citizens of Burlington, in the City Hall, at their Public Celebration of the Birthday of Washington, February 22d, A.D. 1862, by The Rev. Wm. Croswell Doane, Rector of St. Mary's Parish, February 22, 1862. *Philadelphia: James B. Chandler.* 1862. 8vo, pp. 21. H. 20401

DOBBIN (J. C.) Speech of James C. Dobbin of North Carolina, on the Oregon Question ... in the House, Jan. 15, 1846. [*Washington.* 1846.] 8vo. 20402

[DOBBING (J. C.)] Brief Notice of the Late Commodore Charles Morris. [n. p. n. d.] 8vo, pp. 15. H. 20403

DOBBINS (Peter), *pseudonym.* *See* [Fessenden (William)].

DOBBS (A.) An Account Of the Countries adjoining to Hudson's Bay, in the North-west Part of America: containing A Description of the Lakes and Rivers, the Nature of the Soil and Climates, and their Methods of Commerce, &c. Shewing the Benefit to be made by settling Colonies, and opening a Trade in these Parts; whereby the French will be deprived in a great Measure of their Traffick in Furs, and the Communication between Canada and Mississippi be cut off. With An Abstract of Captain Middleton's Journal, and Observations upon his Behaviour during his Voyage, and since his Return. To which are added, I. A Letter from Bartholomew de Fonte, Vice-Admiral of Peru and Mexico; giving an account of his Voyage from Lima to Peru, to prevent, or seize upon any Ships that should attempt to find a North-west Passage to the South Sea. II. An Abstract of all the Discoveries which have been publish'd of the Islands and Countries in and adjoining to the Great Western Ocean, between America, India, and China, &c. pointing

out the Advantages that may be made, if a short Passage should be found thro' Hudson's Streight to that Ocean. III. The Hudson's Bay Company's Charter. IV. The Standard of Trade in those Parts of America; with an Account of the Exports and Profits made annually by the Hudson's Bay Company. V. Vocabularies of the Languages of several Indian Nations adjoining to Hudson's Bay. The whole intended to shew the great Probability of a North-west Passage, so long desired; and which (if discovered) would be of the highest Advantage to these Kingdoms. By Arthur Dobbs, Esq. *London: J. Robinson.* MDCCXLIV. 4to, Title and Dedication, Title, pp. ii, 211. Map by Joseph La France. BA. 20404

There are copies on large paper. *See* "N. Am. Rev.," II. 9.

DOBBS. An Epistle to the Hon. Arthur Dobbs, Esq., in Europe, From a Clergyman in America. *London: J. Dodsley.* 1752. 8vo. 20405

See "M. Rev.," VI. 236 Mr. J. C. Brown, of Providence, has "An Essay upon the Existence of a North-West Passage," 4to, a manuscript of sixty pages in the handwriting of Captain Dobbs. The author reviews the statements made by all those who had navigated the waters of Hudson's and Baffin's Bays, and says, that "by all the journals I have read, of those who have made any considerable progress in northern discoveries, there seems to be strong reasons to believe there is a passage to the north-west of Hudson's Bay."

DOBBS. Remarks upon Capt. Middleton's Defence: Wherein His Conduct during his late Voyage For discovering a Passage from Hudson's-Bay to the South-Sea is impartially Examin'd; His Neglects and Omissions in that Affair fully Prov'd; The Falsities and Evasions in his Defence Expos'd; The Errors of his Charts laid open, and His Accounts of Currents, Streights, and Rivers, Confuted; Whereby it will appear, with the highest Probability, That there is such a Passage as he went in search of. With An Appendix of Original Papers, and a Map of the In-land and Sea-Coast of North-America in and about Hudson's Bay. By Arthur Dobbs, Esq; *London: Jacob Robinson.* MDCCXLIV. 8vo, 3 l., pp. 171. Map. P. 20406

Also on large paper.

DOBBS. A Reply to Capt. Middleton's Answer To the Remarks on his Vindication of his Conduct, In a late Voyage made by him in the Furnace Sloop, by Orders of the Lords Commissioners of the Admiralty, to find out a Passage from the North-west of Hudson's Bay, to the Western and Southern Ocean of America. Shewing the Art and Evasions he makes use of to

conceal his Mis-conduct and Neglect in prosecuting that Discovery: As Also the false Currents, Tides, Straits, and Rivers he has laid down in his Chart and Journal to conceal the Discovery; with Remarks upon some extraordinary Affidavits he has published in his Favour. To which is added, A Full Answer to a late Pamphlet published by Capt. Middleton, called Forgery Detected. By Arthur Dobbs, Esq; *London: J. Robinson.* MDCCXLV. 8vo, (2), 128. J.C.B. 20407

"Arthur Dobbs had prevailed on the Hudson's Bay Company to send an expedition, under command of Captain Middleton, in 1737, to explore for a new passage, but he did little, and was supposed to have been prevented by the Hudson's Bay Company from making any serious efforts. No account of this voyage was published. Dobbs then sent another expedition, commanded by Middleton, in 1741, in a vessel furnished by the Admiralty. He again returned unsuccessful, and was accused, this time, by Dobbs, of having been bribed by the Hudson's Bay Company. In 1746, Ellis was sent, by private subscription, the Dobbs and California, to repeat the search, which only reached Repulse Bay." — BARROW's *Polar Voyages. See* Anderson's "Hist. of Commerce," III. 233, and Middleton (*Capt.*)

DOBBS. Dobbs's Narrative of the unfortunate Voyage and Catastrophe of his Majesty's Ship the Wager, her being cast away on a desolate Island proceedings of the Crew, &c., in their Boat to Patagonia and through the Straights of Magellan, &c. 1751. 8vo. 20408

Title from Thorpe's catalogue. I have not seen this narrative attributed to Dobbs by any other authority, and incline to the belief that it was a mere conjecture of Mr. Thorpe.

The Dobbs Family in America. By Our Own Correspondent. *London: J. Maxwell.* 1864. Post 8vo, pp. 312. + [*Ibid.*] 1866. Post 8vo, pp. 312. 20409

DOBOURDIEU (J.) The Adventures and Surprizing Deliverances of James Dobourdieu and his Wife, who were taken by Pyrates, and carried to the Uninhabited Part of the Isle of Paradise; also the Adventures of Alexander Vendchurch, whose Ship's Crew rebelled against him, and set him on Shore on an Island in the South Sea, where he liv'd five years, five months, and seven days, and was at last providently releas'd by a Jamaica Ship. 1719. 8vo. 20411

DOBRIZHOFFER (M.) Historia | de | Abiponibus | Equestri, Bellicosaque | Paraquariæ | Natione | locupletata | Copiosis Barbararum Gentium, Urbium, | Fluminum, Ferarum, Amphibiorum, Insectorum, Sfr- | [*sic*] pentium præcipuorum, Piscium, Avium, Arborum, | Plantarum, aliarumque eiusdem Provinciæ, | Proprietatum Observationibus, | Authore | Martino Dobrizhoffer | Presbytero, et per Annos Duo de | Viginti Paraquariæ Missionario. | *Viennæ:*

Typis Josephi Nob. de Kurzbek. | ... | *Anno* 1784. | 3 vols., 8vo, 10 l., pp. 476, (4); 499, (6); 424, (6), 1 l. folded. 7 Plates and 2 Maps. BA. 20412

See "M. Rev.," LXXIV. 498.

DOBRIZHOFFER. Geschichte der Abiponer, einer berittenen und kriegerischen Nation in Paraguay. Bereichert mit einer Menge Beobachtungen über die wilden Volkerschaften, Städte, Flüsze, vierfüszigen Thiere, Amphibien, Insecten und andere Eigenschaften dieser Provinz. Aus dem Lateinischen übersetzt von A. Kreil. *Wien: Jos. Edlen von Kurzbek.* 1783. 3 vols., 8vo, 12 l., pp. 564; 603; Map and Plate; pp. 506. 20413

DOBRIZHOFFER. An Account of the Abipones, an Equestrian People of Paraguay. From the Latin of Martin Dobrizhoffer, Eighteen Years a Missionary in that Country. *London: John Murray.* 1822. 3 vols., 8vo, pp. xii, 435; v, 446; vi, 419. H.

Highly eulogized by Coleridge, Southey, Charles Lamb, Lowndes, and Brunet. It is almost the only work relating to this almost unknown tribe of Indians, and is a memorial of nearly eighteen years of suffering and toil amongst a most savage race. *See* "Q. Rev.," XXVI. 277; Southey's "Brazil," III. 297; Southey's "Tale of Paraguay;" Coleridge's "Table Talk," August 6, 1832.

[DOBSON (John).] Chronological Annals of the War; from its Beginning to the Present Time. In two parts. Part I. Containing from April 2, 1755, to the End of 1760. Part II. — from the Beginning of 1761 to the Signing of the Preliminaries of the Peace. With an Introductory Preface to each part, a Conclusion and a General Index to the Whole. *Oxford: At the Clarendon Press.* MDCCLXIII. 8vo, pp. xv, 327. 20415

Contains full particulars of the French and Indian war in America, as well as the events which took place in Europe.

Doctrina Christiana, 1546 and 1548. *See* [Zummaraga (Juan)].

Doctrina christiana | en lẽgua Española y Mexicana: hecha por | los religios de la orden de *san*cto Domingo . | Agora nueuamẽte corregida y enmẽdada . *Año* 1550 . | ... | [Colophon :] *Acabose de imprimir a* | *xij . dias del mes de hebrero . Año d'* | *M . d . l . años* | *La* quel *ha sido agora nueuamente corregida y emẽdada.* | Sm. 4to, 9 l., 147 numbered l. C. 20416

Doctrina christiana (en Quichua y Avmara). *Impresso en la ciudad de los Reyes, por Antonio Ricardo, primero, impressor en estos reynos del Piru. Año de* 1584. 4to, 7 l., pp. 84. 20417

"Volume de la plus grande rareté et la première production connue des presses péruviennes." — LECLERC.

Doctrina Christiana: y explicacion de sus Misterios, en nuestro idioma Español, y en lengua Arda. *Madrid: por Domingo Garcia Morrâs.* 1658. Sm. 8vo, Title, 13 l. 20418

The Ardas are a barbarous tribe of Indians dwelling between the rivers Napo and Marañon, in the province of Quijos, in Quito. This, as far as we can learn, is not only the sole book published in the Arda language, but only one copy of the work is known. A specimen of this language will be found in Ludewig's "Lit. Ab. Lang.," p. 12.

Doctrina Christiana, y Platices Doctrinales, traducidas en Lengua Opata, por el P. Rector Manuel Aguirre. *Impressas en la Imprenta del Real y mas antiguo Colegio de San Ildefonso de Mexico, año de* 1765. 4to. 20419

For the Christian Indians of Sonora, in the central part of the state.

Doctrina à los Indios, y à las demàs Personas: Conforme a lo que se proveyò en el santo Concilio Provincial de Lima el año passado de 1583. Mandado reimprimir por el Concilio provincial del año de 1773. [*Lima:*] *En la oficina de la calle de San Jacinto.* [1773.] 4to, 10 l., pp. 515. 20420

Doctrina pequeña en Mexicano. Tepiton Teotlatolli. [Colophon:] *Mexico.* 1831. 16mo, pp. 15. 20421

The Doctrine and Formula for the Government and Discipline of the Evangelical Lutheran Church. Published by order of the Hartwick Synod of the Evangelical Lutheran Church in the State of New York. *Troy: N. Tuttle, Printer.* 1832. 18mo, pp. 99. 20422

Doctrine of Christianity. *See* [Smith (John)].

Doctrine of Nullification examined. An Essay, &c. With the Proceedings of the Meeting of the Union and State-Rights Party, Charleston, June 12, 1832. *Charleston.* 1832. 16mo, pp. 24. M. 20423

The Doctrines and Policy of the Republican Party, as given by its Recognized Leaders, Orators, Presses, and Platforms. Breckenridge and Lane Campaign Document, No. 13. *Washington.* 1860. 8vo, pp. 16. H. 20424

Documens communiqués à l'appui du Projet de loi relatif au Traite du 4 Juillet, 1831, par M. le Ministre Secretaire d'Etat au Departement des Affaires Etrangeres. *Paris.* 1835. 2 pts., 4to, pp. 258; 175, etc. 20425

Public documents, not printed for sale.

Documens rélatifs au Commerce des Nouveaux Etats de l'Amérique, communiqués par le Bureau de Commerce et des Colonies aux principales Chambres de Commerce de France. *Paris.* 1826. Sm. 8vo, pp. 100. 20426

Documens sur le commerce extérieur. Etats-Unis. Législation commerciale, nº 11. Douanes. Ports mexicains occupés par les Américains.—Régime des douanes. [*Paris: P. Dupont.* 1847.] 8vo, pp. 56. 20427

A Document for the Canvass, containing—The Fugitive Slave Law of 1850. Resolutions of the Baltimore Democratic Convention ... Resolutions of the Baltimore Whig Convention ... The Independent Democratic Platform ... Mr. Pierce's Letter of Acceptance. Gen. Scott's Letter of Acceptance. Mr. Hale's Letter of Acceptance. Record of the Votes of Franklin Pierce, while in Congress, on the Slavery Question. *Washington, D. C.* [n. d.] 8vo, pp. 16. H. 20428

... A Document for the People. Contents. 1.—Declaration of Independence, and the Names of the Signers. 2.—Constitution of the United States, and the Amendments. 3.—The Fugitive Slave Law of 1850. 4.—Democratic Platform ... 5.—Whig Platform ... 6.—Independent Democratic Platform ... and 7.—Speech of Honorable Charles Sumner, on his Motion to Repeal the Fugitive Slave Bill. *Washington, D. C.* 1853. 8vo, pp. 16, 30. H. 20429

Documents diplomatiques relatifs à l'annexion aux États-Unis de la partie Espagnole de l'ile d'Haïti. *New York.* 1871. 16mo, pp. 180. H. 20430

Documentary History of the American Revolution. *See* Force (Peter).

··· Documentary History of the Maine Law ... . *New-York: published by Hall & Brother.* 1855. 8vo, pp. 128. H. 20431

Documentary History of the Public Affairs of the United States, Foreign and Domestic, for the Year 1854. *New York.* 1855. 8vo, pp. vi, 475. 20432

Documentos de la memoria de lo interior. [*Venezuela.*] 1844. pp. 75. Table. 20433

Documentos diplomaticos presentados por el gobierno español al senado. *Mexico: imp. literaria.* 1863. 16mo, pp. 262.

Documentos diplomaticos relativos a la detencion del paquete Argentino "Salto" en las aguas de la Republica Oriental del Uruguay por el vapor de guerra nacional "Villa del Salto." Publicacion oficial. *Montevideo.* 1863. Rl. 8vo, pp. 124. w.

Documentos en que justifica la ilegalidad de la expropiacion de los haciendas de San Juan de Avilés y San Fernando, Propriedad de D. Juan N. Flores. *Mexico.* 1867. Large 8vo, pp. 37.

Documentos importantes, tocantes á la Representacion que varios electores hicieron al Congreso Constituyente pidiendo se anulen las elecciones verificadas en Toluca. *Mexico.* 1826. 4to, pp. 179, 87. Map. 20437

Documentos interceptados en la Barra de Tampico á los prisioneros Santanistas que cayeron en poder de las tropas de D. Juan José de la Garza, con los que se prueba la alta traicion del bando reaccionario. *Veracruz.* 1858. 4to, pp. 41. 20438

Documentos interessantes para saber el origen de los bienes que tienen en la republica Mexicana los quatro hospicios de Filipinas. 1832. 20439

Documentos justificativos e imparciales que acreditan la conducta que ha observado el Lic. Antonio Maria Vizcaino como Juez de letras del partido do Texcoco de Santa-Anna, desde que lo sirvio interinamente, hasta la fecha que lo desempeño en propiedad, y con cuyo caracter sigue funcionando. *Mexico.* 1854. Sm. 8vo, pp. 51 or 52. 20440

Documentos oficiales relativos a los incidentes ocuridos del 28 de Agosto al 1º de Setiembre ultimos, con motivo de la presencia de las Escuadras de la Confederacion Argentina y de la Provincia de Buenos Aires, en el puerto de Montevideo. Publicacion oficial. *Montevideo.* 1859. Rl. 8vo, pp. 50.

Documentos que justifican el pronunciamiento verificado en esta Capital el 19 del ultimo Noviembre y à los onales se refiere el Gobernador D. Juan Bautista Tracoma en su manifiesto de 20 del mismo mes. *San Juan Bautista.* 1846. 8vo. 20442

Documentos relativos á la cuestion de limites y navegacion fluvial entre el Imperio del Brasil y la República de Venezuela. *Carácas.* 1859. 8vo, pp. 165. 20443

Documentos relativos á las ultimas occurrencias de nueva España. *Madrid: por Ibarra, impresor.* 1821. 16mo, pp. 26.

Documentos relativos al expediente sobre establecimiento de las comisiones mercantiles. *Habana: Imprenta Fraternal.* 1822. Folio. 20445

Documentos verdaderos acerca de la Capilla y Santa Cruz nombrada de los Talabarteros. *Mexico.* 1824. 4to, pp. 5.

Documentos y Ordenes del Correo General. *Madrid.* 1662–1777. Folio. 20447

Documents accompanying Report of Secretary. *See* Vol. IV., No. 15267.

Documents accompanying a Message from the President of the United States, with Sundry Statements of Expenditures containing ... a detailed Account of the Expenditure and Application of public Monies in the Quarter Master General's Department ... and in the War Department from the 1st of January 1797 to 31st of December 1801. ... *Washington.* 1803. + Contingencies of the Navy Department ... Part III. *Washington.* 1803. 20449

Documents accompanying the Message of the President of the United States, to the two Houses of Congress, at the Opening of the First Session of the Twelfth Congress. November 6th, 1811. Read, and ordered to be printed. *Washington City: printed by R. C. Weightman.* 1811. pp. 320. 20450

These "Documents" accompany most of the messages of the President, and often contain matter of much historical interest.

Documents accompanying the Report of the Secretary of the Navy, in 1830. *Washington.* 8vo. Continued. 20451

Documents and Facts relating to Military Events during the late War, [1812]. [n. p. n. d.] 8vo, pp. 28. 20452

This is a defence of General J. P. Boyd.

Documents and Facts relative to Military Events during the late War. 1816. 8vo, pp. 24. W. 20453

Documents and Facts showing the Fatal Effects of Interments in Populous Cities. *New York.* 1822. 8vo, pp. 24.

Documents and Official Reports, illustrating the causes which led to the Revolution in the Government of the Seneca Indians in the Year 1848, and to the Recognition of the Representative Republican Constitution, by the Authorities of the United States, and of the State of New York. *Baltimore: Printed by Wm. Wooddy & Son.* 1857. 8vo, pp. 92. 20455

... Documents and other Papers relating to the Boundary Line between the States of Georgia and Florida ... . *Washington: Beverley Tucker, Printer.* 1855. 8vo, pp. xi, 396. (33d Cong., 2d Sess. Senate. Mis. Doc. No. 25.) H. 20456

Documents and Proceedings relating to the Formation and Progress of a Board in the City of New York, for the Emigration, Preservation, and Improvement of the Aborigines of America. July 22d, 1829. *New York: Vanderpool & Cole, Printers.* 1829. 8vo, pp. 48. B. 20457

Documents Relating to the Presidential Election in the Year 1801; Containing a Refutation of Two passages in the Writings of Thomas Jefferson, Aspersing the Character of the late James A. Bayard, of Delaware. *Philadelphia.* 1831. 8vo. C. 20458

Documents Demonstrating beyond the possibility of doubt the brutal Violence and Cruelty practiced by the British on Private and Unarmed Citizens, and on helpless American Females; at Hampton, Plattsburgh and Swanton. [n. p. 1813.] 8vo, pp. 24. 20459

Documents Explaining the Failure of the Northern Campaign. *Albany.* 1814. 12mo. 20460

Doubtful title, from an American catalogue.

Documents furnished by the British Government under the Third Article of the Convention of St. Petersburg, 1822; and Bayly's List of Slaves, remaining on Tangier Island, and H. B. M. Ships of War, after the Ratification of the Treaty of Ghent. *Washington: Gales & Seaton.* 1827. 8vo, pp. 112. C. 20461

Documents in Relation to the Claim of the Executor of John J. Bulow, Jr., to be Indemnified for the Loss of Property destroyed by the hostile Seminole Indians. Dec. 21, 1837. [*Washington.*] 1837. 8vo, pp. 12. 20462

Documents, Legislative and Executive. *See* American State Papers, Vol. I., No. 1228.

Documents of the House of Representatives of the United States, of the 1st, 2d and 3d Congress. *New York and Philadelphia.* 1791. Folio. Continued in 8vo. 20463

These and subsequent documents comprise an enormous collection of papers, many of but little interest, and many of much importance to the historical student.

Documents Officiels éxchangés entre les États-Unis et l'Angleterre au sujet de l'Amérique Centrale. *Paris.* 1856. 8vo.

Documents on the Relations of the United States with Great Britain and France. 1st Session, 10th Congress. *Washington.* 1808. 8vo. 20465

Documents referred to in the President's Speech to both Houses of the Fifth Congress, on the 16th of May, 1797. *Philadelphia.* 1797. 8vo. P. 20466

Documents Published by the Authority of Congress, or by the Legislatures of the several States or Territories. *See* United States, and the names of the States and Territories.

Documents Relating to the Boundary Line and Disputed Territory between Massachusetts and Rhode Island. *Fall River: Henry Pratt.* 1847. 8vo, pp. 64. 20468

Printed by order of the town of Fall River.

Documents relating to the Boundary Line between Maine and New Brunswick. Printed by order of the Legislature of Massachusetts. *Boston.* 1826. 8vo. 20469

Documents relating to the Coal-Hill, Victoria and Bedford Mines. 20470

Situated in the northern part of the State of New York.

Documents relating to the Dominguez Grant of Land in Texas. *New York.* 1831. 12mo, pp. 19. 20471

Documents relating to the Manufactures in the United States, collected and transmitted to the House of Representatives by the Secretary of the Treasury. *Washington.* 1833. 2 vols., 8vo.

Documents relating to the New York Contest, showing the Claims of the Delegation Elected by Congress Districts, (in accordance with Precedent and Usage,) to Seats in the Charleston Convention. New York, March, 1860. *Printed by J. W. Bell.* 1860. Rl. 8vo, pp. 24. 20473

Documents relating to the North Eastern Boundary of the State of Maine. *Boston: Dutton & Wentworth, Printers to the State.* 1828. 8vo, pp. 275. BA., M. 20474

Documents relating to the North-Eastern Boundary. [1838.] 8vo. M. 20475

Documents relating to the Violations and Evasions of the Laws during the Commercial Restrictions and late War with Great Britain. 8vo. 20476

See Hill (M. L.)

Documents relative to Acts of Retaliation upon Prisoners of War by Great Britain and the United States. October 28, 1814. (Cong. Doc.) 20477

Documents relative to Central American Affairs, and the Enlistment Question. Printed by direction of the House of Representatives of the U. States. *Washington: Cornelius Wendell, Printer.* 1856. 8vo, pp. 485. Map. H. 20478

Documents relative to the Negotiations for Peace between the United States and Great Britain. *Philadelphia: T. Melish.* 1814. 12mo, pp. 63. Map. 20479

Documents relative to Savings Banks, Intemperance, and Lotteries. Published by Order of the Society for the Prevention of Pauperism in the City of New York. [*New York:*] *Printed by E. Conrad.* 1819. 8vo, pp. 26. 20480

Documents in Support of the Right of the Inhabitants of the City of New Orleans, to the Alluvion in Front of the Suburb of St. Mary, contested by Jean Gravier. *City of Washington: A. & G. Way, Printers.* 1809. 8vo, pp. 53. BA. 20481

DOCWRA (E. H.) The Devil's Race Course, a Legend of Baltimore. By E. H. Docwra. *Baltimore: H. Taylor.* 1854. 8vo, pp. 31. 20482

DODD (A. C.) The Contrast: or, Strictures on select parts of Doctor Price's "Additional Observations on Civil Liberty, &c." Forming a Concise State of the Present Currency; an Impartial View of the Trade and Government of the Kingdom; the Cause and Consequences of the War with America; and a Sketch of the Debts and Revenues of France. By A. Charles Dodd. *London: Fielding and Walker.* MDCCLXXVII. 8vo, pp. vi, 56. 20483

The "Monthly Review," LVII. 85, calls this tract "a very illiberal and indecent performance."

DODD (B. L.) Genealogies of the Male Descendants of Daniel Dod, of Branford, Conn., a Native of England. 1646 to 1863. By Bethuel L. Dodd, M.D., and John R. Burnet. *Newark, N. J.: The Author.* 1864. 8vo, pp. 221. Plates.

DODD (S.) The East-Haven Register: in Three Parts. Part I. Containing a History of the Town of East-Haven, from its First Settlement in 1644, to the Year 1800. Also, an Account of its Boundaries, Iron-Works and Mills, Division of

Lands, Controversies with New-Haven and Branford, Town Charters, Ecclesiastical Affairs, Schools, Population and Taxes, Losses by War, Natural History and Curiosities, Roads and Public Lands. Part II. Containing an Account of the Names, Marriages, and Births of the Families which have first Settled, or which have Resided in East-Haven, from its Settlement in 1644, to the Year 1800. Part III. Containing an Account of the Deaths in the Families named in the Second Part, from the Year 1647 to the End of the Year 1823. Compiled by Stephen Dodd, Pastor of the Congregational Church in East-Haven. *New-Haven: Published for the Author by A. H. Maltby & Co.* 1824. 12mo, pp. 200. BA. 20485

An extremely rare local history.

DODD. A Family Record of Daniel Dod, who settled with the Colony of Branford, 1644, where he died in 1665: and also of his Descendants in New Jersey. Compiled by Stephen Dodd, ... [n. p. :] *the Author.* 1839. 12mo, pp. 24. BA. 20486

See Case (W.), Vol. III., No. 11304.

An Authentic Narrative of the Loss of the Doddington Indiaman, and of the Surprising Adventures, and Distresses, of those on Board, who Survived the Shipwreck; From the Journal of one of the Surviving Officers. ... *New-York: Printed by James Parker, and Company.* M.DCC.LXII. 12mo, pp. 28.

All books printed by Parker are rare.

DODDRIDGE (J.) Logan, the Last of the Race of Shikellemus, Chief of the Cayuga Nation. A Dramatic Piece. To which is added the Dialogue of the Backwoodsman and the Dandy, first recited at the Buffalo Seminary, July the 4th, 1821. By Dr. Joseph Doddridge, Buffaloe Creek, Brooke County, Va. *Printed for the author, by Solomon Sala.* 1823. 8vo, pp. 47. 20488

A terribly dramatic piece, of much rarity; reprinted with the following title:

DODDRIDGE. Logan, the Last of the Race of Shikellemus. A Dramatic Piece, with the Dialogue of the Backwoodsman and the Dandy. By Dr. Joseph Doddridge. Reprinted from the Virginia Edition of 1823, with Appendix on the Murder of Logan's Family. *Cincinnati.* 1868. Sm. 4to, pp. 76. + *Cincinnati: R. Clarke & Co.* 1868. Sm, 4to, pp. 76. 20489

DODDRIDGE. Notes on the Settlement and Indian Wars of the Western Parts of Virginia and Pennsylvania, from the year

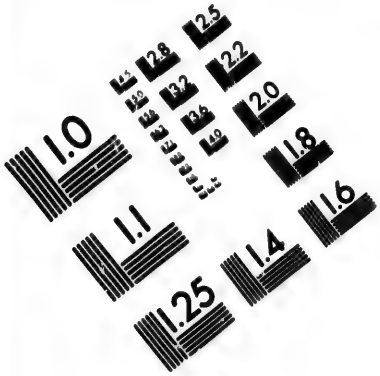

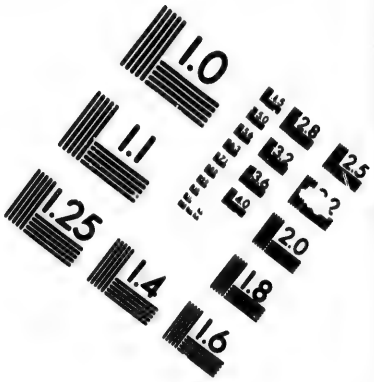

IMAGE EVALUATION
TEST TARGET (MT-3)

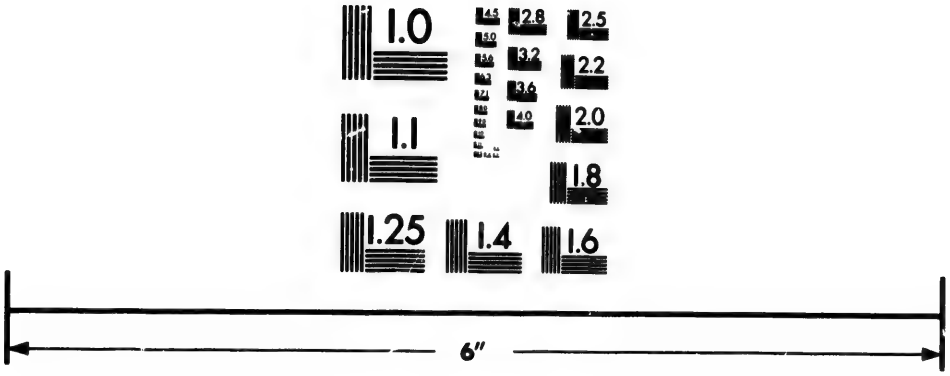

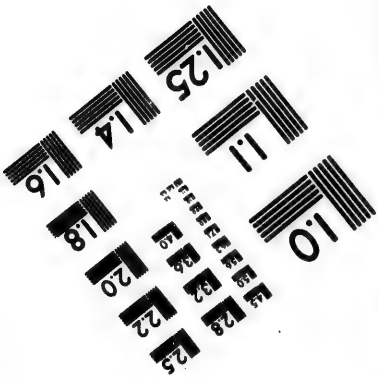

Photographic
Sciences
Corporation

23 WEST MAIN STREET
WEBSTER, N.Y. 14580
(716) 872-4503

2.8
3.2
3.6
2.5
2.2
2.0
1.8

1.0

1763 until the year 1783, inclusive. Together with a View, Of the state of society and manners of the first settlers of the Western Country. By the late Rev. Dr. Joseph Doddridge. *Wellsburgh, Va.: Printed at the Office of the Gazette, for the Author.* 1824. 12mo, 5 l., pp. v–316. c. + Second Edition. *Winchester.* 1833. 12mo. 20490

An interesting, authentic work, drawn from original sources; both editions are now scarce. It was reprinted in Kercheval's "Valley of Virginia," pp. 251–410, and in part in Beckley's "Indian Wars."

DODDRIDGE. An Oration delivered before the Masonic Society, of Wellsburgh and its Vicinity, on St. Johns Day. June 24th, 1817. By Dr. Joseph Doddridge. ... *Wellsburgh, Va.: Printed by John Berry.* 1817. 12mo, pp. 21. 20491

Also: A Treatise on the Culture of Bees. *St. Clairsville. O.* 1813. 8vo, pp. 32.

[DODDRIDGE (P.)] Speech of Mr. Doddridge, in the Case of Samuel Houston, Charged with a Contempt and Breach of the Privileges of the House, by assaulting the Hon. William Stanberry ... . Delivered in the House ... May 9, 1832. *Washington.* 1832. 8vo, pp. 32. H., M., W. 20492

DODGE (A. C.) Remarks of Hon. A. C. Dodge, of Iowa, on the Bill to define the Boundaries of the State of Iowa. Delivered in the House ... June 8, 1846. [n. p. n. d.] 8vo, pp. 8. H. 20493

Also: Speech ... on the Oregon Question. Delivered in the House ... February 7, 1846. *Washington: Blair & Rives.* 1846. 8vo, pp. 12. — Speech ... in the Senate ... March 3 and 4, 1852, on the Iowa Land Bill. *Washington.* [n. d.] 8vo, pp. 16. ... — Speech ... [on] Nebraska and Kansas, Feb. 25, 1854. 8vo, pp. 15. S.

DODGE (A. W.) A Prize Essay on Fairs. By Allen W. Dodge, of Hamilton, Mass. *Boston.* 1858. 8vo, pp. 16 H.

DODGE (D. L.) The Mediator's Kingdom not of this World; but Spiritual, Heavenly, and Divine. Illustrated in Remarks upon John, Ch. XVIII. v. 36. By David L. Dodge. *New-York.* 1814. 8vo, pp. 35. 20495

The first peace tract published in America. Also: War Inconsistent with the Religion of Jesus Christ, as it is inhuman, unwise, and criminal. *New York.* 1815. 12mo.

DODGE (G. M.) ... Report of G. M. Dodge, Chief Engineer, to the Board of Directors on a Branch Railroad Line from the Union Pacific Railroad to Idaho, Montana, Oregon, and Puget's Sound. *Washington, D. C.* 1868. 8vo, pp. 13.

Also: Affidavit of G. M. Dodge. [n. p. n. d.] 8vo, pp. 9.

DODGE (H.) Journal of the Expedition of Dragoons, under the command of Col. Henry Dodge, to the Rocky Mountains during the Summer of 1835. *Washington.* 1836. 8vo, pp. 37.

DODGE (J. G.) Appeal on behalf of our Country, Visit to Mount Vernon, and Letter of Senator Bigler. *Louisville.* 1862. 8vo, pp. 23. B. 20498

DODGE (J. R.) Red Men of the Ohio Valley: an Aboriginal History of the period commencing A.D. 1650, and ending at the Treaty of Greenville, A.D. 1795, embracing Notable Facts and Thrilling Incidents, in the Settlement by the whites of the States of Kentucky, Indiana, Ohio and Illinois. By J. R. Dodge. *Springfield, O.: Ruralist Publishing Company.* 1860. 12mo, pp. 435. 20499

DODGE. West Virginia; its Farms and Forests, Mines and Oil Wells; with a Glimpse of its Scenery, a Photograph of its Population, and an Exhibit of its Industrial Statistics. By J. R. Dodge, of the U. S. Department of Agriculture. *Philadelphia: J. B. Lippincott & Co.* 1865. 12mo, pp. 276. 20500

DODGE (J.) A Narrative of the Capture and Treatment of John Dodge, by the English at Detroit. Written by Himself. *Philadelphia.* 1779. 12mo. P. 20501

DODGE (J.) A Sermon delivered in Haverhill, Dec. 22, 1820; being the Second Centesimal Anniversary of the Landing of New-England Fathers at Plymouth. By the Rev. Joshua Dodge, A.M. *Haverhill: Burrill and Hersey.* 1821. 8vo, pp. 28. C. 20502

[DODGE (Mary Abigail).] A Battle of the Books ... . Edited by Gail Hamilton. ... *New York: Hurd and Houghton.* 1870. 16mo, 2 l., pp. 288. BA. 20503

An amusing account of her business relations with her former publishers, Ticknor and Fields.

[DODGE.] Call to my Countrywomen. Reprinted from the Atlantic Monthly, of March, 1863. [By Gail Hamilton.] *New York: G. W. Wood.* 1863. 12mo, pp. 12. + [Another Edition.] *New York: A. D. F. Randolph.* 1863. 8vo, pp. 25.

[DODGE.] Country Living and Country Thinking. By Gail Hamilton. *Boston: Ticknor and Fields.* 1862. pp. vi, (1), 461. BA. + [*Ibid.*] 1864. 20505

"Lights among the Shadows of our Civil War" is the subject of the last chapter.

[DODGE.] Gala-Days. By Gail Hamilton. *Boston: Ticknor and Fields.* 1863. 12mo, 3 l., pp. 436. BA., H. 20506

Includes "A Call to my Countrymen," "Side-Glances at Harvard Class-Day," etc. Also under the same *pseudonym:* A New Atmosphere. ... *Boston: Ticknor and Fields.* 1865. 16mo, 2 l., pp. 310. BA. (On the woman question.) — Red-Letter Days in Applethorpe. ... *Boston: Ticknor and Fields.* 1866. 8vo, pp. 141. BA., H. — Skirmishes and Sketches . ... *Boston: Ticknor and Fields.* 1865. 8vo, pp. vi, 447. BA., H. — Stumbling Blocks. ... *Boston: Ticknor and Fields.* 1864. 16mo, 3 l., pp. 435. BA., H. — Summer Rest. ... *Boston: Ticknor and Fields.* 1866. 8vo, 2 l., pp. 356. H. — Tracts for the Times. Courage! ... *New York: Charles B. Richardson, Publisher.* [n. d.] 8vo, pp. 4. H. — Wool-Gathering. ... *Boston: Ticknor & Fields.* 1867. 12mo, pp. 335. BA., C. (Travels in the West and South.) — Woman's Wrongs: a Counter-Irritant. ... *Boston: Ticknor & Fields.* 1868. 16mo, Title, pp. 212. C., H.

DODGE (N.) A Discourse at Lebanon, 4 March, 1805, in Honor of the Election of Thomas Jefferson. By Nehemiah Dodge, of Middletown. *Norwich, Conn.* 1805. 8vo. 20507

[DODGE (N. S.)] Sketches of New England, or Memories of the Country. By John Carver, Esquire, Justice of the Peace and Quorum. *New York: E. French.* 1842. 12mo, pp. 286.

A fiction. *See* "N. Am. Rev.," April, 1842.

DODGE (P.) A Poem delivered at the Commencement of Rhode Island College, September 6, A.D. 1797. ... By Paul Dodge. *Providence: Printed by Carter & Wilkinson.* 1797. 8vo, pp. 8. BA., J.C.B. 20509

[DODGE (Robert).] A Book for every Soldier's Knapsack. Tracts for the War. Secession: The Remedy and Result. *New York: James Miller.* 1861. 18mo, pp. 71. 20510

DODGE. Memorials of Columbus, read to the Maryland Historical Society, by Robert Dodge, 3 April, 1851. *Baltimore.* MDCCCLI. 8vo, pp. 28. H. 20511

Also: Austria and its Polity: a Lecture, delivered at Astoria, N. Y. January 21st, 1853. ... *New York: Wm. C. Bryant & Co., Printers.* 1853. 8vo, pp. 20. H. — Diary, Sketches and Reviews during an European Tour, in the Year 1847. By Robert Dodge. *New York: Printed for his Friends.* 1850. 8vo, 1 l., pp. 304. C.

DODGE (W. C.) Breech-Loaders versus Muzzle-Loaders: or, how to strengthen our Army and crush the Rebellion, with a saving of Life and Treasure. By W. C. Dodge ... . *Washington, D. C.: published by W. C. Dodge.* 1865. 8vo, pp. 31, (2).

Also: Memorial to the Hon. Secretary of War, or How to strengthen our Army and crush the Rebellion, with a Saving of Life and Treasure, ... *Washington, D C.: McGill & Witherow, Printers.* 1864. 8vo, pp. 12. H.

DODGE (W. E.) Influence of the War on our National Prosperity. A Lecture, delivered in Baltimore, Md. ... March 13th, 1865, by William E. Dodge, of New York. *New-York: Wm. C. Martin, Printer.* 1865. 8vo, pp. 29. H. + [n. p. n. d.] 8vo, pp. 29. H. 20513

DODGE. Speech of Hon. William E. Dodge, of New York, on Reconstruction; delivered in the House of Representatives, January 21, 1867. *Washington.* 1867. 8vo, pp. 8. H. 20514

Also: Speech ... in the Peace Conference at Washington, 20th February, 1860. [n. p. n. d.] 8vo, pp. 8. H.

DODGE (W. S.) The History of the Old Second Division, Army of the Cumberland, Commanders McCook, Sill, and Johnson. By William Sumner Dodge. *Chicago: Church & Goodman.* 1864. 8vo, pp. 450. Portraits and Map. 20515

DODGE A Waif of the War; or, the History of the 75th Illinois Infantry, embracing the Entire Campaigns of the Army of the Cumberland. By William Sumner Dodge. *Chicago: Church & Goodman.* 1866. 8vo, pp. 242. 20516

Contains "The Diary of the late George Bubb Doddington. From March 8, 1749, to February 6, 1761. ... A New Edition. By Henry Penruddocke Wyndham. *Salisbury.* 1784. 8vo.

[DODSLEY (Robert).] The Chronicles of the Kings of England, From ... William the Conqueror ... to ... George the Second ... . By Nathan Ben Saddi. *London, Printed. Boston, Reprinted: R. Fowle and S. Draper.* 1759. 8vo, pp. 70. H. + *Philadelphia.* 1774. 12mo. P. + *Newport: Printed by the Widow Franklin.* 1774. 12mo, pp. 56. + to ... MDCCXCV. *Worcester: Isaiah Thomas.* MDCCXCV. 12mo, pp. 196. H. 20517

[DODSLEY.] A Compendium Of Authentic and Entertaining Voyages, Digested in a Chronological Series. The whole exhibiting A clear View of the Customs, Manners, Religion, Government, Commerce, and Natural History of most Nations in the Known World. Illustrated and Adorned with a Variety of genuine Charts. Maps, Plans, Heads, &c. curiously engraved. The Second Edition. *London: W. Strahan.* MDCCLXVI. 7 vols., 12mo, 3 l., pp. 286; 288; 285; 299; 342; 339; 1 l., pp. 366. 20518

Contains Columbus, V. de Gama, Alv. de Cabral, Cortez, Pizarro, F. de Soto, Magellan, Drake, Raleigh, Eight Men in Greenland 1630, Seven Sailors in Greenland, Th. James, Wafer, Expedition against Carthagene 1741, Gemelli Carreri, and Woods Rogers.

DODSLEY. Dodsley's Annual Register. *See* Vol. I., No. 1614.

DODSON (C. W.) Life and Adventures of Smith Maythe, the Notorious Robber of the West. By Charles W. Dodson. *Cincinnati.* 1841. 8vo, pp. 48. M. 20519

DOEDES (J. I.) Wanneer zullen onze West Indische slaven vrij worden? *Utrecht.* 1857. 8vo. 20520

DOEHN (R.) Die politischen Parteien in den Vereinigten Staaten von Amerika. *Leipzig.* 1868. 16mo. B. 20521

DOELL. Deutsche Auswanderung nach Chile. [n. p.] 1847.

Does the Country require a National Armory and Foundry west of the Allegany Mountains? If it does, where should they be located? *Pittsburgh: W. S. Haven.* 1862. 8vo, pp. 60.

DOESTICKS, *pseudonym.* *See* [Thompson (Mortimer S.)]

DOGGETT (D. S.) A Nation's Ebenezer. A Discourse ... in Richmond, Virginia ... September 18, 1862: the Day of Public Thanksgiving, appointed by the President of the Confederate States. By Rev. D. S. Doggett, D.D. ... *Richmond.* 1862. 8vo, pp. 18. BA. 20524

DOGGETT. A Sermon on Occasion of the Fast appointed ... by the President of the United States, delivered in the Chapel of Randolph Macon College, by Rev. David S. Doggett. ... *Richmond.* 1841. 8vo, pp. 23. H. 20525

DOGGETT. The War and its Close. A Discourse, delivered in ... Richmond, Va. ... April 8th, 1864, by Rev. D. S. Doggett, D.D. on the Occasion of the National Fast. ... *Richmond.* 1864. 32mo, pp. 20. H. 20526

DOGGETT (John). Guide to New York for 1846. Second Edition. *New York.* 1846. 18mo. 20527

DOGGETT. Doggett's United States Railroad & Ocean Steam Navigation Guide, illustrated with a Map of the United States ... *New York.* 1847. 16mo, pp. 132. Continued. H. 20528

DOGGETT (S.) An Address at the Dedication and Opening of Bristol Academy, Taunton, July 18, 1796. By Rev. Simeon Doggett. *New Bedford: Printed by John Spooner.* 1797.

Also: Discourse preached to the Congregational Society in Norton. *Providence.*

1797. — A Discourse on Education, at the Dedication and Opening of Bristol Academy, on the 18th Day of July, 1796. By Simeon Doggett, Jun. A.M. *New Bedford.* 1797. 8vo, pp. 28. H., N. — A Discourse delivered ... at the Funeral of Richard George, Esquire ... . *Boston: True and Green, Printers.* 1827. 32mo, pp. 14. H. — Sermon from Philipp. ii. 12, 13: Dedicated to the Students of Rhode Island College. *Providence.* 1796. 8vo, pp. 24. — An Oration delivered at Taunton, ... on the 4th of July, 1799. By Simeon Doggett, Jun. ... . *New Bedford: Printed by John Spooner.* 1799. 8vo, pp. 20. BA. — Two Discourses on Slavery ... *Boston.* 1835. 8vo. B.

DOGGETT (T.) A Sermon, preached on Fast Day, September 26, 1861. By Thomas Doggett ... . *Haverhill: E. G. Frothingham, Printer.* 1861. 8vo, pp. 16. H. 20530

DOGGETT (T. P.) Traits requisite in the Character of Modern Reformers. A Sermon, delivered on the Annual Fast, April 5, 1838. By Theophilus P. Doggett ... . *Boston: printed by J. R. Butts.* 1838. 8vo, pp. 19. H. 20531

DOHENY (M.) The History of the American Revolution. By Michael Doheny. *Dublin.* 1846. 24mo, pp. 248. + Second Edition. *Dublin.* 1847. 24mo. 20532

DOHENY (M.) The Principle, Progress, Tendency, Obligations and Destiny of Democracy: a Lecture by Michael Doheny. Delivered ... the twenty-second of December, 1852, before the Young Men's Democratic Union Club of New York ... . *New-York: published by Dewitt & Davenport.* 1853. 8vo, pp. 26. H. 20533

Doings of the American Commissioners at Paris under the Convention of April 1803. *Philadelphia.* 1807. 8vo. W.

Doings of the Council at their Sitting at Fort George, Nov. 25, 1727, relating to the Abuses in the Court of Chancery: with Appendix Giving Minutes of the Council at Fort George in 1811–12, for erecting a Court of Chancery. Folio. W. 20535

Doings of the Council at their Sitting at Fort George, Dec. 19, 1727. Folio. W. 20536

D[OLE] (A[nna] G[reenleaf]). Writings of Mrs. Dole; with a Sketch of her Character. Second Edition. *Exeter.* 1811. 12mo, pp. 83. N. 20537

DOLE (B.) An Address to the People of Massachusetts, on the Subject of Human Rights. By Benjamin Dole. ... *Boston.* 1838. 12mo, pp. 48. H. 20538

DOLE. An Examination of Mr. Rantoul's Report for Abolishing Capital Punishment in Massachusetts. By Benjamin Dole. *Boston.* MDCCCXXXV. 12mo, pp. 36. H. + *Boston.* 1837. 8vo, pp. 72. 20539

Also: An Address to the People of Massachusetts, on the Subject of the License Law of 1838, and its Repeal. ... *Boston: printed by Kidder & Wright.* 1840. 12mo, pp. 32. H.

DOLE (G. T.) ... A Discourse occasioned by the Death ... of Dr. Joseph Torrey, delivered in Beverly, December 15, 1850. By George T. Dole ... . *Salem: printed by Wm. Ives & Geo. W. Pease.* 1851. 8vo, pp. 32. H. 20540

DOLE (I.) Requirements in a Lexicographer of the English Language: a Review of Webster's American Dictionary. By Isaiah Dole, M.A. ... . [n. p. n. d.] 8vo, pp. 161–184. H.

DOLFUS (A.), *et* MONT-SERRAT (E. de). Géologie. Voyages géologique dans les républiques de Guatemala et de Salvador ... . *Paris: imprimerie impériale.* 1868. 4to, pp. 539. 18 Colored Plates. 20542

[DOMAIRON (L.)] Recueil historique et chronologique de faits mémorables pour servir à l'histoire générale de la marine et à celle des découvertes. *Paris.* 1781. 2 vols., 12mo. 20543

DOMAIRON. Le Voyageur Français, ou la Connaissance de l'Ancien et du Nouveau-Monde. *Paris.* 17 vols., 12mo.

Title from Faribault, No. 201.

DOMENECH (E.) Erinnerungen aus Amerika, insbesondere aus Texas. Aus dem Tagebuche von Emanuel Domenech. *Marburg: Elwert.* 1856. 12mo, pp. iv, 95. 20545

DOMENECH. L'Empire au Mexique, et la Candidature d'un prince Bonaparte au trône mexicain, par Emmanuel Domenech, M.A. *Paris.* [n. d.] 8vo. 20546

DOMENECH. L'empire mexicain, par L'Abbé Domenech. *Mexico.* 1866. 8vo. 20547

DOMENECH. Histoire du Mexique. Juarez et Maximilien Correspondances inédites des Présidents, Ministres et Généraux Almonte, Santa-Anna, Gutierrez, Miramon, Marquez, Mejia, Woll, etc. etc. de Juarez, de l'Empereur Maximilien et de l'Impératrice Charlotte. Par Emmanuel Domenech ... . Troisième édition. *Bruxelles: A. Lacroix, Verboeckhoven & Cie.* 1868. 2 vols., 8vo, pp. 412, 455. 20548

DOMENECH. Le Journal d'un missionnaire au Texas et au Mexique, (1846–1852.) Par L'Abbé E. Domenech. *Paris: Gaume, frères.* 1857. 8vo. 20549

DOMENECH. Manuscrit pictographique Américain précédé d'une notice sur l'idéographie des Peaux-Rouges. Par l'Abbé Em. Domenech missionaire ... . Ouvrage publié sous les auspices de M. le ministre d'état et de la maison de l'empereur. *Paris: Gide.* 1860. 8vo. 20550

This absurd production purports to be a *facsimile* of a manuscript in the "Bibliothèque de l'Arsenal à Paris." It is evidently the drawing-book of some clumsy youth, whose genius was certainly not very bright. It is remarkable that the Emperor Napoleon, and the Ministers of State, and not a few so-called *savans*, should have been beguiled by this publication. It is said to have been suppressed and bought up, and, consequently, commands a large price. The blunder was exposed by J. Petzholdt, in "Das Buch der Wilden," and by J. P. Meissner in "Wahre Erklärung," etc.

DOMENECH. La vérité sur le livre des sauvages, par l'Abbé Domenech. *Paris: E. Dentu.* 1861. 8vo, pp. 54. 10 Plates.

The author attempts to prove the authenticity of his previous work by reproducing some inscriptions found on the rocks in New Mexico and Sonora. "These pages are directly addressed to the author of the pamphlet of Dresden, [Petzholdt, Buch der Wilden,] to the 'Augsburgsche Zeitung,' to the 'Vossische Zeitung,' to the 'Athenæum,' 'Saturday Review,' 'Notes and Queries,' 'Correspondance Litteraire,' 'Patrie,' 'Indépendance Belge,' and other papers and reviews which have attacked the authenticity of the 'Livre des Sauvages.'" — *From the author's Preface.*

DOMENECH. Le Mexique tel qu'il est, la vérité sur son climat, ses habitants, et son gouvernement. *Paris: Dentu.* 1867. 8vo, 2 l., pp. 350. BA. + Seconde édition. [*Ibid.*]

DOMENECH. Missionary Adventures in Texas and Mexico: a Personal Narrative of Six Years' Sojourn in those Regions. By the Abbé Domenech. Translated from the French under the Author's Superintendence. *London: Longman, Brown, Green, Longman and Roberts.* 1858. 8vo, pp. xv, 366. BA., C., H.

DOMENECH. Seven Years' Residence in the Great Deserts of North America. By the Abbé Em. Domenech ... . Illustrated with fifty-eight Woodcuts by A. Joliet, three plates of Indian Music, and a Map, snowing the Actual Situation of the Indian Tribes, and the Country Described by the Author. *London: Longman, Green & Co.* 1860. 2 vols., 8vo, pp. xxiv, 445; xii, 465. 59 Plates. BA. 20554

Mostly a compilation from the "Reports of the Surveys for the Pacific Railroad," some of the plates in that work being here reproduced.

DOMENECH. Voyage pittoresque dans les grands déserts du Nouveau Monde. *Paris: Morizot.* 1862. 4to. 20555

DOMENECH. Voyages dans les solitudes américaines: voyage au Minnesota. *Paris: Douniol.* 1858. 18mo. 20556

Domestic Scenes in Greenland and Iceland. *London: Religious Tract Society.* 1841. + Second Edition. *London: J. Van Voorst.* 1851. 18mo, pp. 116. 20557

DOMEYKO (I.) Araucania i sus habitantes. Recuerdos de un viaje hecho en las provincias meridionales de Chile en [1845]. Por Ignacio Domeyko. *Santiago: imprenta chilena.* 1845. 8vo, 5 l., pp. 121. 2 Maps. c. 20558

DOMEYKO. Elementos de Mineralojia o del gonocimiento de las especies minerales en jeneral, i en particular de las de Chile. Por Ignacio Domeyko. Segunda edicion. *Santiago.* 1860. 8vo, pp. xi, 432. 6 Plates. 20559

DOMEYKO. Memoire sur les fossiles secondaires recueillis dans le Chili. *Paris.* 1851. 4to. 8 Plates. 20560

DOMEYKO. Tratado de ensayos, tanto por la via seca como por la via humeda, de toda clase de minerales y postes de cobre, ploms, plata, oro, mercurio, etc. con descripcion de los caracteres de los principales minerales y productos de las artes en America, y en particular en Chile, por Ignacio Domeyko. *Serena: imprenta del colejio.* 1844. 8vo, 3 l., pp. 341, xviii. 2 Plates. + Segunda edicion, aumentada y correjida. *Valparaiso: imprenta del Diario.* 1858. 8vo, pp. viii, 458, xviii. 5 Plates.

El Domingo. Semanario de religion, literatura y variedadas. Noviembre 29, 1863.—Abril 17, 1864. *Mexico.* 1863–64. 4to. 20562

DOMINGO DE LA ANUNCIACION. Doctrina Xtiana breue y cõpendio|sa por via de dialogo entre vn maestro y vn disci-|pulo, sacada en lẽgua castellana y mexicana y|cõpuesta par el muy reuerendo padre fray|domingo de la anunciacion, vicario q*ue*| al presente es de cuyoacan, de|la orden del bien auen|turado padre sct'o|Domingo.|*En Mexico en casa de pedro ocharte.* 1565.| 4to, Title, pp. 83, (1). 20563

For some interesting particulars respecting the only known copp, *see* Leclerc, No. 467. It sold for 1500 francs. It contains four woodcuts, which may be regarded as some of the earliest specimens of Mexican wood engraving.

DOMINGO DE S. THOMAS. Gramatica, ó Arte de la Lengua general de los Indios de los Reynos del Peru. Nueuamente compuesto, por el Maestro Fray Domingo de S. Thomas, De la Orden de S. Domingo, Morador en los dichos Reynos. *Impresso en Valladolid, por Francisco Fernandez de Cordoua.* 1560. Sm. 8vo, 7 l., 96 l. 20564

DOMINGO DE S. THOMAS. Lexicon, o Vocabulario de la lengua general de Perv, cõpuesta por el Maestro F. Domingo de S. Thomas de la orden de S. Domingo. *Impresso en Valladolid, por Francisco Fernandez de Cordoua, Impressor de la M. R. Con privilegio.* [1560.] Sm. 8vo, 8 l., 179 l. 20565

A volume of extreme rarity. Leclerc's copy, No. 468, sold for 1050 francs. According to Ludewig, it was reprinted as "l'Arte y Vocabulario en la lengua general del Peru. *Imp. par A. Ricardo, à Lima en* 1586." 8vo.

DOMINGUEZ (Francisco). Catecismo de la Doctrina Cristiana puesto en el Idioma Totonaco de la Cierra [*sic*] baja de Naolingo, distinto de la Cierra alta de Papautla, cura interno de Xalpan. Por F. Dominguez. *Reimpresso en Puebla* [*Mexico*], *en la Imprenta del Hospital de San Pedro.* 1837. 8vo, pp. 38, 1 l.

DOMINGUEZ. Voces a la alma que dá un parroco a sus feligreses. *Mexíco.* 1806. 4to, 34 l. 20567

DOMINGUEZ (Francisco Eugenio). Platicas de los principales mysterios de nuestra Sta. Fee, con una breve exortacion al fin del modo con que deben excitarse al dolor de las culpas. Hechas en el Idioma Yucateco, Por orden del Illmo. Sr. Dr. D. F. Ignacio de Padilla. *Mexico: en la Imprenta del Real, y mas Antiguo Colegio de S. Ildefonso.* 1758. 4to, pp. 24. J.C.B. 20568

DOMINGUEZ (J. F.) Biena venturanzas del Sant patriarca Séñ. San Joseph. *Mexico.* 1805. 4to, 45 l. 20569

DOMINGUEZ (L. L.) Historia Argentina. Por Luis L. Dominguez. *Buenos Aires.* 1861. 8vo, pp. xxiv, 520. + 3ª edicion. *Buenos Aires.* 1868. 16mo. B. 20570

DOMINGUEZ. History of the Argentine Republic. Vol. I. (1492–1867). Translated from the Spanish by J. W. Williams. *Buenos Aires.* 1865. 4to, pp. viii, 150. 20571

DOMINICA. Dominica, from an Actual Survey, completed in 1773. *London.* 1775. 20572

For other anonymous books on Dominico not included below, *see* "Hayti," "San Domingo," and "Saint Domingo."

Constitution politica de la republica Dominicana. *Santo Domingo: Imprenta Nacional.* 1854. Sm. 4to, pp. 49. + *Santo Domingo.* 1854. 4to, pp. 32. 20573

The Dominican Republic and the Emperor Soulouque. By 'Britannicus.' *Philadelphia.* 1852. pp. 72. 20574

The Laws of the Colony of Dominica, ... from its earliest establishment to ... 1818. *Roscall: Printed by William P. Stewart.* 1818. 8vo, pp. lxxxviii, 625, xl. 20575

Leyes Dominicanos. Actos legislativos del congreso constitucional y decretos del Presidente de la República Dominicana. *Santo Domingo.* 1846–7. 2 vols., 4to, pp. 212; 124. 20576

Punica Fides! or, A Short Statement of the Facts connected with the recent "Breach" by the Dominican Government of the second article of the Commercial Treaty, exchanged between England and the Dominican Republic in 1850. *St. Domingo.* 1852. Sm. 8vo, pp. 16. 20577

Report of the Committee of the Legislature of Dominica, relative to the Condition, Treatment, &c., of the Negro Population of that island, and Governor of St. Vincent's Letter respecting Insurrection in Demerara. *London.* 1823. 8vo, pp. 43.

La Republica Dominicana y el Emperador Soulouque. *Santo Domingo.* 1851. 8vo, pp. 12. 20579

DOMINICANS. Haec sunt Acta Capitali Generalis Bononiæ, celebrati in Conuento Sancti Dominici in festo Sanctiss. Pentecostes Anno Domini Milesimo quingentisimo quarto: Die Vigesimo Maij. Sub Reverendissimo Patre Frate Vincentio Justiniano Chiense Sacræ S. Theologie Professore Magistro Generali Ordinis Predicatorũ Diffinientibus Reverendis Diffinitoribus: videlicit. *Impressa sunt hæc Acta, Mexici apud Petrum Ocharte, Typographum, Anno Domino,* 1567, *Die quinto decima mensis Aprilis.*

"Of excessive rarity, and probably unique; we have been unable to trace notice of it by any bibliographer, and it appears hitherto to have been unknown. As a specimen of typography and wood engraving in the infancy of printing in the New World, it is of peculiar interest, also for biographical notices of members of the Dominican order then living in Mexico." Title and note from an English catalogue.

Acta Capituli Generalis Romæ in Conventu S. Mariæ super Mineruam celebrati. In Festo S. Pentecostes IX. Junij Anno 1612, sub. Rev. P. Fr. Seraphino Sicco Papiensi. *Mexici: J. Ruyz.* 1613. 20581

Also: Hæc sunt Provisiones pro bono Regimine Provincialum Indiarum Occidentalium Ordinis Fratrum Prædicatorum, etc. *Hispali, excudebat Franciscus de Lira Año*, 1619. — Capituli Provincialis celebrati in Imperiali S. P. N. Dominici Mexicano Conventu, Die xv. Maij, 1773. *Mexico: typis Lic. D. Jos. Juarigi.* 1773. 4to. — Acta Capituli Provincialis celebrati in hoc Imperiali S. Dominici Mexicco Ceoneobio die 6 Maij, 1809. *Mexico.* 1809. 4to.

DOMSCHCKE (Bernhard). Zwanzig Monate in Kriegs-Gefangenschaft: Erinnerungen. *Milwaukee.* 1865. 12mo. C.

DOMUS (Victor). The Democracy, a Lecture. [n. p. n. d.] 8vo, pp. 70. 20583

Don Diego Rosa; or, He of the Iron Arm. A Chronicle of Louisiana. *New York.* 1838. 8vo. N. 20584

Don Henriquez de Castro, or the Conquest of the Indies, a Spanish Novel. *London.* 1685. 8vo. 20585

Don John Further Display'd: Being a Supplement to Considerations on the American Trade. *London: J. Roberts.* MDCCXL. 8vo, pp. 43. J.C.B. 20586

"Written by a Jamaica merchant of some credit and Reputation in London." — RICH.

Don Quizotes at College; or, A History of the Gallant Adventures lately achieved by the combined Students of Harvard University; interspersed with some Facetious Reasonings. By a Senior. *Boston: Published by Etheridge and Bliss for the Author.* 8vo, pp. 20. BA. 20587

DONALDSON (J. L. [Quartermaster's Report of the Department of the Cumberland, for the Year ending June 30, 1865.] 8vo, pp. 12. H. 20588

DONALDSON (James). Undoubted Art of Thriveing, shewing that a million sterling money may be raised, for propagating the Trade of the Nation; How the Indian and African Company may propagate their Trade, in New York, Jamaica, and other parts of the West Indies, and how every one, according to his quality, may live comfortably and happy, &c. *Edinburgh.* 1700. 12mo. 20589

Title from one of Thorpes' catalogues, No. 1615.

DONALDSON (T.) American Colonial History: an Address made by Thomas Donaldson, Esq., before the Maryland Historical Society, Baltimore, March 29, 1849 ... . *Baltimore.* MDCCCXLIX. 8vo, pp. 28. H. 20590

DONALDSON (W.) North America, a descriptive Poem, representing the Voyage to America, a Sketch of that beautiful Country, etc. With Notes. *London: J. Shephard.* 1757. 4to, pp. 19. C. 20591

Dedicated to the Earl of Loudoun.

DONALLAN (John Whiting). History of the Second Baptist Church, Cambridge, Mass., by John Whiting Donallan. *Lawrence: printed by Geo. S. Merill & Company.* 1866. 8vo, pp. 120. H. 20592

DONCK (A. v. d.) Beschryvinge | Van | Nieuvv-Nederlant, | (Ghelijck het tegenwoordigh in Staet is) | Begrijpende de Nature, Aert, gelegentheyt en vrucht- | baerheyt van het selve Lant; mitsgaders de proffijtelijcke en- | de gewenste toevallen, die aldaer tot onderhout der Menschen, (soo | uyt haer selven als van buyten ingebracht) gevonden worden. | Als Mede | De maniere en onghemeyne eygenschappen | vande Wilden ofte Naturellen van den Lande. | Ende | Een bysonder verhael vanden wonderlijcken Aert | ende het Weesen der Bevers, | Daer Noch By Gevoeght Is | Een Discours over de gelegentheyt van Nieuw Nederlandt, | tusschen een Nederlandts Patriot, ende een | Nieuw Nederlander. | Beschreven door | Adriaen vander Donck, | Beyder Rechten Doctoor, die teghenwoor- | digh noch in Nieuw Nederlant is. | *t'Aemsteldam,* | *By Evert Nieuwenhof, Boeck-verkooper, woonende op 't* | *Ruslandt in't Schrijf-boeck. Anno* 1655. | 4to, 4 l., pp. 100, Register (3).

First edition of this valuable work, of the highest interest for the history of New York, concerning which, *see* Asher, No. 7. The engraved view of "t'Fort Nieuw Amsterdam op de Manhatens," on page 9, is not in the second edition. The recto of the third leaf of this edition is "Inleydinge Van de Autheur;" in the second edition, it is "Aan de leeser." The poem in the first edition is signed G. Verbiest, in the second, E. Nieuwenhoff. "What '*the first folio*' is to an English collector, a *Van der Donck* is to the American. When he has once screwed his courage to the price of a Van der Donck, he seldom flinches at any other rare work that may turn up. This first edition usually commands from £12 to £20 in Europe."—STEVENS.

DONCK. Beschryvinge | Van | Nieuvv-Nederlant, | (Gelijck het tegenwoordigh in Staet is) | Begrijpende de Nature, Aert, gelegentheyt en vruchtbaerheyt | van het selve Landt; mitsgaders de proffijtelijcke ende gewenste toevallen, die | aldaer tot onderhoudt der Menschen, (soo uyt haer selven als van buyten inge- | bracht) gevonden worden. Als mede de maniere en ongemeyne Eygenschap- | pen vande Wilden ofte Naturellen vanden Lande. Ende een bysonder verhael | vanden wonderlijcken Aert ende het Weesen der Bevers. | Daer noch by-gevoeght is | Een Discours over de gelegentheyt van Nieuw-Nederlandt | tusschen een Ned-

erlandts Patriot, ende een Nieuw Nederlander. | Beschreven door | Adriaen van der Donck, | Beyder Rechten Doctoor, die tegenwoordigh | noch in Nieuw-Nederlandt is. | En hier achter by gevoeght | Het voordeeligh Reglement vande Ed: Hoog. Achtbare | Heeren de Heeren Burgermeesteren deser Stede, | betreffende de saken van Nieuw-Nederlandt. | Den tweeden Druck. | Met een pertinent Kaertje van t' zelve Landt verçiert, | en van veel druck-fouten gesuyvert. | *t'Aemsteldam*, | *By Evert Nieuwenhof, Boeck-verkooper, woonende op* | *'t Ruslandt, in't Schrijf-boeck, Anno* 1656. | *Met Privilegie voor* 15 *Jaren.* | 4to, 4 l., pp. 100, Register, (4), Conditien, 4 l. Map. 20594

This second edition contains a map, which is not in the first. The map is entitled, "Nova Belgica, sive Nieuw Nederlandt," and is copied from the rare map of N. J. Vischer. *See* Asher's list of the "Maps and Charts of N. Netherland," p. 12. It is usually followed by "Conditien, Die door de Heeren Burgermeesteren der Stadt Amsterdam, volgens't gemaecte accoort met de West-Indische Compagnie, ende de Approbatie van hare Hog. Mog. de Heeren Staten Generael der Vereenighde Nederlanden daer op gevolght, gepresenteert werden aen alle de gene, die als Coloniers na Nieuw-Nederlandt Willen vertrecken ... *'t Amsterdam Met Consent* ... etc. *By Evert Nieuwenhoff* ... 1656." 4to, 4 l. In Puttick and Simpson's catalogue, No. 2202, 1860, a copy is described as the second and best impression of the second edition, containing some variations in the preliminary leaves, which we think is an error. For a translation, *see* "N. Y. Hist. Soc. Coll.," Second Series, Vol. I. After page sixteen, both editions are alike.

[DONCK.] Vertoogh | van | Nieu Neder-Land, Weghens de Gheleghentheydt, | Vruchtbaerheydt, en Sobe- | ren Staet deszelfs. | *In's Graven-Hage*, | *Ghedruckt by Michiel Stael, Bouckverkooper woonende* | *op 't Buyten Hof, tegen-over de Gevange-Poort.* 1650. | 4to, pp. 49. 20595

A volume of extreme rarity. It was translated as below:

[DONCK.] Vertoogh van Nieu Nederland, and Breeden Raedt aende Vereenichde Nederlandsche Provintien. Two rare Tracts printed in 1649–'50. Relating to the Administration of affairs in New Netherland. Translated from the Dutch by Henry C. Murphy. *New York.* 1854. 4to, pp. vii, (1), 190. 20596

125 copies printed. The following is a different translation:

[DONCK.] Remonstrance of New-Netherland, and the Occurrences there. Addressed to the High and Mighty Lords States General of the United Netherlands, on the 28th July 1649. With Secretary Van Tienhoven's Answer. Translated from a copy of the original Dutch MS. By E. B. O'Callaghan, M.D. *Albany: Weed, Parsons & Company.* 1856. 4to, 3 l., pp. 65, (1). s. 20597

Forms part of the "Colonial Documents of New York." A few copies only issued with a separate title.

DONIPHAN (*Col.*) Campaign in New-Mexico. *See* Edwards.

DONKIN (R.) Military Collections and Remarks. Published by Major Donkin. *New-York: Printed by H. Gaine, at the Bible and Crown, in Hanover-Square.* M,DCC,LXXVII. 8vo, 16 l., pp. 264. 20598

Published for "the benefit of the children and widows of the valiant soldiers inhumanly and wantonly butchered when peaceably marching to and from Concord the 19th April 1775, by the *rebels*,"—*Introduction*. Contains several anecdotes and remarks relative to the War of Independence.

DONNANT (D. F.) Statistical Account of the United States of America. By D. F. Donnant ... . Translated from the French, by W. Playfair: With an Addition on the Trade to America ... . Illustrated by a Divided Circle ... . *London: Greenland and Norris.* 1805. 8vo, pp. 72. Map. C., H., S.

DONNAVAN (C.) Adventures in Mexico: experienced during a Captivity of Seven Months in the Interior—having been Captured at Camargo, by Canales' Band of Guerrillas, with two other American Citizens—marched to Valladolid, beyond the City of Mexico, and Sold into Slavery; ... By C. Donnavan. *Cincinnati: Robinson & Jones.* 1487 [*sic*]. 8vo. 20600

DONNE (J.) A Sermon Vpon the viii Verse of the I. Chapter of the Acts of the Apostles. Preach'd To the Honourable Company of the Virginian Plantation. 30 Nouemb 1622. By John Donne Decone of St Pauls, London. *London: Printed by A. Mat: for Thomas Iones.* 1622. Sm. 4to, 2 l., pp. 49. M.

DONNELLY (I.) "Minnesota;" an Address delivered at the Broadway House, New York, March 27, 1857. By Ignatius Donnelly. *New York.* 1857. 8vo, pp. 15. 20602

Also: Freedman's Bureau. Speech ... In the House ... February 1, 1866. *Washington, D. C.: McGill & Witherow, Printers.* 1860. 8vo, pp. 14. H.—Sale of Public Lands. Speech ... in the House ... May 7, 1868. [*Washington.* n. d.] 8vo, pp. 8. H.—Speech ... on the Reconstruction of the Union. ... in the House ... May 2, 1864. [*Washington:*] *W. H. Moore, Printer.* 8vo, pp. 7. H.

DONNELLY (T. J.) Trial of James P. Donnelly, for the Murder of Albert S. Moses, on the first of August, 1857, at the "Sea View House," Navisink, New Jersey. *Freehold.* 1857. 8vo. C. 20603

DONOHO. ... An Appeal from the Southern States to the Northern, Eastern and Western States, and to the Civilized World. ... by Donoho, Joy & Co., Memphis, Tenn. ... [n. p.] 1870. 8vo, pp. 34, (1). H. 20604

DONOP (*Freiherr* Wilhelm Gottlieb Lev.) Das magusanische Europa, oder Phönizier in den Innen-Landen des europaischen Westens. *Meiningen.* 1819–41. 5 pts., 8vo. 20605

"Fünfte Abtheilung und Schluss. Afrika, Amerika und Atlantis."

DONOSO (Justo). Instituciones de Derecho Canonico Americano, para el uso de los colegios en las republicas Americanas. Nueva edicion. *Paris.* 1854. 3 vols., 12mo. 20606

DOOLITTEL, *or* DOOLITTLE (Thomas). Earthquakes Explained and Practically Improved: Occasioned By the late Earthquake on Sept. 8. 1692. in England, and beyond Sea. Jamaica's Miseries shew London's Mercies. *London.* 1693. 8vo, pp. (16), 141. B. 20607

DOOLITTLE (B.) An Enquiry into Enthusiasm. Being an Account what it is, the Original, Progress, and Effects of it. By Benjamin Doolittle ... . *Boston: Printed for J. Edwards.* 1743. 12mo, pp. 37. B., BA. 20608

DOOLITTLE (J. R.) Arguments of the Hon. James R. Doolittle ... as of Counsel for the Cherokee Nation to the Senate Committee on Indian Affairs. Washington, D. C., April, 1869. *Washington.* 1869. 8vo, pp. 7. H. 20609

[DOOLITTLE.] Condition of the Indian Tribes. Report of the Joint Special Committee, appointed under Joint Resolution of March 3, 1865. With an Appendix. *Washington.* 1867. 8vo, pp. 10, 532. H. 20610

DOOLITTLE. Record of the Hon. James R. Doolittle in the Twenty-seventh Congresss. [*Washington.* 1862.] 8vo, pp. 7.

Also: The acquisition of Cuba — Colonization of Central America. ... in the ... Senate, February 11, 1859. *Washington, D. C.* [n. d.] 8vo, pp. 8. H. — An Appeal to the Senate to modify its Policy and save from Africanization and Military Despotism the States of the South. Speech ... in the Senate ... January 23, 1868. *Washington: F. & J. Rives & Geo. A. Bailey, Printers.* 1868. 8vo, pp. 15. H. — The Calhoun Resolution: its Basis and its Progress. ... in the ... Senate, December 14, 1859. *Washington, D. C.* 1860. 8vo, pp. 16. H. — Justification of Commodore Paulding's Arrest of Walker and his Command at Punta Arenas. Speech ... Delivered in the United States Senate, January 21st, 1858. [n. p. n. d.] 8vo, pp. 15. H. — Opinion ... on the Impeachment of the President. [n. p. n. d.] 8vo, pp. 5. H. — Railroads in the States. Speech ... in the Senate ... January 22, 1869. *Washington: F. & J. Rives & Geo. A. Bailey, Printers.* 1869. 8vo, pp. 14. H. — Speech ... on Emancipation and Colonization. Delivered in the U. S. Senate, March 19, 1862. [n. p. n. d.] 8vo, pp. 8. — The Rebels, and not the Republican Party, destroyed Slavery. Speech ... delivered in the ... Senate, February 9, 1864. [n. p. n. d.] 8vo, pp. 7. — Speech ... [on] the Lecompton Constitution, March 4, 8, 1858. 8vo, pp. 16. S. — Speech ... on the Bill to Organize the Territory of

Arizuma. ... in the Senate ... December 27, 1860. [n. p. n. d.] 8vo, pp. 16. H. Speech ... on Homesteads for White Men in the Temperate Zone — Homesteads for Black Men in the Tropics — ... delivered in the Senate ... April 11, 1862. *Washington.* 1862. 8vo, pp. 15. H. — Speech ... on the Lincoln-Johnson Policy of Restoration ... in the Senate ... January 17, 1866. *Washington.* 1866. 8vo, pp. 22. H. — ... Speech ... in the Senate ... January 23, 1868. *Washington.* 1868. 8vo, 15. H. — State Rights and the Supreme Court. Speech ... delivered in the United States Senate, February 24, 1860. — Letter to James R. Doolittle on the Public Debt. *New York.* 1866.

DOOLITTLE (M.) Historical Sketch of the Congregational Church in Belchertown, Mass., from its Organization, 114 Years ... and Early History of the Place. By Hon. Mark Doolittle. ... *Northampton, Mass.: Hopkins, Bridgman & Co.* 1852. 12mo, pp. 282. H. 20612

Also: An Address at Northampton, Oct. 11, 1826, to the Society of the Counties of Hampshire, Franklin, and Hampden, for the Promotion of Agriculture and the Mechanic Arts. ... *Northampton.* 1826. 8vo, pp. 24. M.

DOOLITTLE (T.) A Short | Narrative | of Mischief done by the | French and Indian Enemy, | on the | Western Frontiers | of the Province of the | Massachusetts-Bay; | From the Beginning of the French War, | proclaimed by the King of France | March 15th 1743, 4; and by the King | of Great Britain March 29th | 1744, to August 2d 1748. | Drawn up by the Reverend Mr. Doolittle of North- | field in the County of Hampshire; and found among | his Manuscripts after his Death. | And at the Desire of some, is now published, with some small | Additions, to render it more perfect. | *Boston: | Printed and Sold by S. Kneeland, in Queen street.* | M.DCCL. | 8vo, Title, pp. 22. P. 20613

DOOLITTLE. Treatise Concerning the Lord's Supper. ... By Thomas Doolittle, M.A. Three Dialogues. The Nineteenth Edition. With Additions. *Boston.* 1700. 12mo, pp. (8), 212, (2). + Twenty-fifth Edition. *Boston.* 1713. 16mo. + The Sixth and Twentieth Edition. *Boston: T. Fleet.* 1727. 18mo, 4 l., pp. 208. 20614

The Doom of Slavery in the Union: Its Safety out of it. ... *Charleston, S. C.: Printed By Evans & Cogswell.* 1860. 8vo, pp. 39, (1). 20615

DORAN (J.) New Pictures and Old Panels. By Dr. Doran ... . *London: Richard Bentley.* 1859. 8vo, pp. viii, 376. Portrait. BA. 20616

"The Flowery Legend of Our Lady of Guadalupe," pp. 154–166.

DORAT. Barnewell im Gefängniss und Yariko in der Skla-

verei. Aus dem Französischen [von H. W. D. Bräss]. *Braunschweig.* 1766. 8vo. 20617

D'ORBIGNY (A.) *See* Orbigny (A. d').

DORCHESTER, *Mass.* Collections of the Dorchester Antiquarian and Historical Society. *See* Blake (J.), Vol. II., No. 5777, Clap (R.), Vol. IV., No. 13209, and Mather (R.), *infra.*

Dorchester in 1630, 1776, and 1855. An Oration delivered on the Fourth of July, 1855, by Edward Everett. Also an Account of the Proceedings in Dorchester at the Celebration of the Day. *Boston: D. Clapp.* 1855. 8vo, pp. viii, 158.

Epitaphs from the Old Burying Ground in Dorchester. *See* [Woodward].

History of the Town of Dorchester, Massachusetts, By a Committee of the Dorchester Antiquarian and Historical Society. *Boston: Ebenezer Clapp, Jr.* 1859. 8vo, pp. xii, 672.

First published in parts. Mr. E. Clapp is the author of the greater part, and the editor of the whole of the history of Dorchester; Edmund Baker wrote the account of Neponset River, Wm. B. Trask the account of the schools, James M. Robbins, part of the early history, and Mr. Clapp all the rest.

The Memorial of the Proprietors of the New South Meeting-House in Dorchester, to the Ministers of the Boston Association; ... with their Report ... . *Boston: published by Watson & Bangs.* 1813. 8vo, pp. 48. B., BA. 20621

Written by the Rev. L. Capen.

Proceedings of the Second Church and Parish in Dorchester; exhibited in a Collection of Papers. ... *Boston: Printed by Samuel T. Armstrong.* 1812. 8vo, pp. iv, 9–124. + Second Edition. [*Ibid.*] 1812. B., BA., M. 20622

Relative to the difficulties with their pastor, the Rev. John Codman.

Public Expression of Grief for the Death of General George Washington at Dorchester, pp. 6. [Followed by] Everett's Eulogy, pp. 22. Harris' Discourse, pp. 16. The Address of the Late George Washington when President, to the People of the United States, on Declining being Considered a Candidate for the future Suffrages, pp. 30. The Fraternal Tribute of Respect paid to the Masonic Character of Washington in the Union Lodge, in Dorchester, January 7th, A.L. 5800. *Charlestown: Printed by Samuel Etheridge.* M.DCCC. pp. 14, Masonic Dirge, 1 l. 20623

See Everett (C.), and Harris.

Remarks on the Result of an Ecclesiastical Council which met at Dorchester, Nov. 16, 1773. *Boston.* 1774. 8vo. W.

Result of an Ecclesiastical Council at Dorchester, November 16. 1773. *Boston.* 1774. 8vo, pp. 39. 20625

Review of Two Pamphlets which were published on the Subject of the Ecclesiastical Controversy in Dorchester. *Boston: Printed by Samuel T. Armstrong.* 1814. 8vo, pp. 46. BA.

From the "Panopolist." *See* "Proceedings," and "Memorial," *supra.*

The Sexton's Monitor and Dorchester Cemetery Memorial. *Roxbury.* 1826. 12mo, pp. 38. W. 20627

Sundry Votes Passed by the Church of Christ in Dorchester Ann. Dom. 1773. Previous to the Meeting of an Ecclesiastical Council there; the Result of Said Council, &c. ... . *Boston: Printed by Mills and Hicks.* 1774. 8vo, pp. 23. BA., M., N.

Also: First Annual Report of the Executive Committee of the Barnard Freedmen's-Aid Society of Dorchester. [n. p. n. d.] 8vo, pp. 7, 1 l. + Fourth Annual Report. — Annual Report of the Board of Managers of the Industrial School for Girls, in Dorchester, for the Year 1859. *Boston: Prentiss & Sawyer, Printers.* 1860. 12mo, pp. 15. H. + The same for 1860. 12mo, pp. 12. + The same for 1866. 8vo, pp. 15. H. — First Annual Report of the School Committee of the Town of Dorchester. April, 1839. *Boston: printed by D. Clapp, Jr.* 1839. 12mo, pp. 11. Continued after 1843 in 8vo. B. — Annual Report of the Dorchester Temperance Society, December, 1829. *Boston.* 1829. 12mo. Continued. — The Auditor's Second Printed Report of the Receipts and Expenditures of the Town of Dorchester ... from March 21, 1839, to March 21, 1840. ... *Boston: Albert Morgan, Printer.* 1840. 8vo, pp. 23. Continued. H. — By-Laws of the Town of Dorchester, Massachusetts. Adopted by the Town in the Years 1837, 1855, and 1858, and approved by the Court of Common Pleas. ... *Dorchester.* 1858. 8vo, pp. 8. H. — Communication by the Proprietors of the New South Meeting-House, to the Inhabitants of this Town. *Boston.* 1806. 8vo, pp. 7. B. — Constitution of the Dorchester McClellan Club, and List of Officers. [n. p.] 1864. 16mo, pp. 6, 1 l. H. — Dedication of the Soldiers' Monument at Dorchester, September 17, 1867. *Boston: Thomas Groom & Co.* 1868. 8vo, pp. 35, (3). H. — Discovery of some Materials for the Early History of Dorchester. *Boston.* 1851. 8vo. — Exercises at the Consecration of Mount Hope Cemetery in Dorchester and West Roxbury. *Boston.* 1852. — Order of Exercises at the Dedication of the Meeting-house in the First Parish in Dorchester. *Boston.* 1816. 8vo, pp. 4. M. — Prospectus of the Dorchester Mining Company, Portage Lake, Lake Superior. *Boston.* 1863. 8vo, pp. 16. H. — Regulations of the School Committee of the Town of Dorchester, June, 1847. *Boston.* 1847. 12mo, pp. 12. — Regulations of the School Committee of Dorchester. Adopted April, 1854. *Boston: printed by David Clapp.* 1854. 8vo, pp. 14. Continued. H. — Report of a Special Committee on Schools, 1845. [n. p. n. d.] 8vo, pp. 8. — Report of Receipts and Expenditures, 1839–40. *Boston.* 1839. 8vo. Continued. — Rules and Regulations of the Board of Health. *Dorchester.* 1855. 8vo. S. — Selectmen's Report of the Town of Dorchester, for the Year ending March 4, 1850. ... *Boston: C. C. P. Moody, Printer.* 1850. 8vo, pp. 11. H. — The Taxable Valuation of the Polls and Estates of the Town of Dorchester, for the Year 1849. ... *Boston: printed by David Clapp.* 1849. 12mo, pp. 112. Continued. H.

DORE (J.) A Sermon on the Slave Trade. By Rev. James Dore. *London.* 1788. 8vo. + Third Edition. *London.* 1789. 12mo. 20629

DOREMUS (J. C.) Report of the Case of the People of the State of Illinois upon the Relation of John Charles Strickney, vs. John Marshall, President, and Others of the Bank of Illinois, at Shawneetown, at the December Term, 1841, in the Supreme Court of Illinois. *Springfield.* 1842. N. 20630

DORIOL *aîné.* Réflexions sur Saint-Domingue, adressées à S. Exc. le ministre de la marine et des colonies le 18 octobre 1816, qui a daigné les accueillir favorablement. *Bordeaux: Lavigne jeune.* 1817. 8vo, pp. 16. 20631

[DORION (A. A.)] Remonstrance against the proposed Confederation of the British North American Provinces; addressed to the Earl of Carnarvon, Secretary of State for the Colonies, by Members of the Canadian Parliament representing Constituencies in Lower Canada. [Signed by A. A. Dorion and 19 others. n. p. n. d.] 8vo, pp. 10. H. 20632

DORMENON (P.) Reponse à des Calomnies. Par Pierre Dormenon. *Nouvelle Orléans.* 1809. 8vo. C. 20633

DORN (R. C.) Journal of the Court for the Trial of Impeachments in the Case of Robert C. Dorn, a Canal Commissioner of the State of New York. *Albany: Van Benthuysen & Sons.* 1868. 8vo, pp. 1181, 128. C., S. 20634

DORR (B.) The American Vine. A Sermon Preached in Christ's Church, Philadelphia, Friday, January 4, 1861. On Occasion of the National Fast. ... because of the Dangers which threaten the Union. By Benjamin Dorr, D.D. ... *Philadelphia: Collins, Printer.* 1861. 8vo, pp. 32. H. 20635

DORR. A Historical Account of Christ Church, Philadelphia, from its Foundation, A.D. 1605 to A.D. 1841; and of St. Peter's and St. James's, until the Separation of the Churches. By the Rev. Benjamin Dorr, D.D., Rector ... *New York.* 1841. 12mo. + *Philadelphia: Burns & Sieg.* 1859. 12mo, pp. x, 1 l., 430.

DORR. A Memoir of John Fanning Watson, the Annalist of Philadelphia and New York. Prepared by Request of the Historical Society of Pennsylvania, and read ... February 11, 1861. By Benjamin Dorr ... . *Philadelphia: Collins, Printer.* 1861. 8vo, pp. 88. Portrait. 20637

DORR. Memorials of Christ Church, Philadelphia. Two Sermons preached in said Church, April 27 and May 4, 1862. ... *Philadelphia: Collins, Printer.* 1862. 8vo, pp. 64. 20638

Also: The Privileges and Duties of an American Citizen. A Sermon ... Utica ... Dec. 8, 1831, The day of the Annual Thanksgiving in the State of New York. *Utica.* 1831. 8vo, pp. 22. — Sermon preached in Trinity Church, New York, at the Opening of the Convention of the Protestant Episcopal Church, October 7, 1830. ... *New York.* MDCCCXXX. 8vo, pp. 35. H.

[DORR (David F.)] A Colored Man Round the World. By a Quadroon. [n. p.] 1858. 8vo, pp. 192. Plate. C.

DORR (E.) Discourse occasioned by the Death of the Hon. Daniel Edwards, of Hartford, who died at New Haven, September 6, 1765. By Rev. Edward Dorr. *Hartford.* [n. d.] 4to.

DORR. The Duty of Civil Rulers to be Nursing Fathers to the Church of Christ. A Sermon ... At Hartford; on the Day of the Anniversary Election; May 12th, 1765. By Edward Dorr, A.M. *Hartford: Printed by Thomas Green.* [1765.] 8vo, pp. 34. BA. 20641

DORR (H. C.) The Two Donkeys. A Fable for the People. By Herbert C. Dorr. *San Francisco: Valentine & Co.* MDCCCLXIII. 8vo, pp. 16. 20642

DORR (J. A.) Justice to the South! An Address by James A. Dorr, a Member of the New York Bar. October 8, 1856. *New York.* [n. d.] 8vo, pp. 12. H. 20643

DORR (J. A.) Objections to the Act of Congress, commonly called the Fugitive Slave Law, Answered, in a Letter to Hon. Washington Hunt, Governor elect of the State of New York. By James A. Dorr ... . *New York.* 1850. 8vo, pp. 15. H., M.

DORR (T. H.) A Discourse on the Life and Character of Rev. Jason Whitman: delivered ... in Lexington, Feb. 27, 1848. By Theodore H. Dorr ... . *Boston.* 1848. 8vo, pp. 39.

DORR (T. W.) The Case of Thomas W. Dorr, explained. [n. p. 1845.] 8vo, pp. 11. H. 20646

DORR. The Conspiracy to defeat the Liberation of Gov. Dorr; or the Hunkers and Algerines identified, and their policy unveiled; to which is added A Report of the Case *ex parte* Dorr; comprising Motion to Supreme Court of the United States; Petitions of sundry Citizens of Rhode Island; Affida-

vits showing the Treatment of Governor Dorr by the Inspectors of the Prison; Argument of Counsel, and the Decision of the Court. *New York: John Windt.* 1845. 8vo, pp. 47. H.

DORR. The Merits of Thomas W. Dorr. *See* [Curtis]. Vol. v., No. 18041.

DORR. Report of the Trial of Thomas Wilson Dorr, for Treason; including the Testimony at length ... together with the Sentence of the Court, and the Speech of Mr. Dorr before Sentence. From Notes taken at the Trial. *Providence: B. F. Moore, Printer.* 1844. 8vo, pp. 115. H. 20649

Prepared for the press by George Turner and Walter S. Burges, attorneys for the defence.

DORR. Report of the Trial of Thomas Wilson Dorr, for Treason against the State of Rhode Island, containing the Arguments of Counsel, and the Charge of Chief Justice Durfee. By Joseph S. Pitman. *Boston: Tappan & Dennett.* 1844. 8vo, pp. 131. H. 20650

Also: Political Frauds Exposed; or a Narrative of the Proceedings of "The Junto in Providence," concerning the Senatorial Question, from 1833 to 1838. By Aristides. [*Providence.* 1838.] 8vo, pp. 24. (Relates to Dorr.)

[DORR.] Daw's Doings, or the History of the Late War in the Plantations. By Sampson Short-and-Fat ... . *Boston: William White & H. P. Lewis.* 1842. 16mo, pp. 68. H. 20651

DORRANCE (J.) *vs.* FENNER (A.) Report of the Case of John Dorrance against Arthur Fenner, tried at the December Term of the Court of Common Pleas, in the County of Providence, A.D. 1801. To which are added, Proceedings in the Case, Arthur Fenner *vs.* John Dorrance. Carefully Compiled from the Notes taken at the Trial. *Providence: printed by Bennett Wheeler.* 1802. 8vo, pp. iv, 116. H., W. 20652

The Dorriad: or, the Hero of Two Flights. ... [A Poem.] *Boston: Justin Jones.* 1842. 12mo, pp. 12. 20653

DORRIANA. Prospectus of a new and highly interesting work, in two volumes, to be published in "The only Democratic City," as soon as a sufficient number of Subscribers can be obtained to warrant the undertaking. The work will be entitled Dorr-ianna, or a Logical, Historical, Tragical, Magical, Sympathetic, and Democratical account of the late Glorious Revolution in Rhode Island; containing a True and Complete History of all the Say-

ings, Doings, Adventures and Brilliant Achievements of His Excellency, Thomas Wilson Dorr, Governor and Commander-in-Chief of Rhode Island and Providence Plantations. By a Sympathizer. *Providence. June* 17, 1842. 4to, pp. 4. 20654

See "Historical Magazine," II. 290.

DORSEY (A. H.) Woodreve Manor; or, Six Months in Town. A Tale of American Life. By Mrs. Anna Hanson Dorsey. *Philadelphia.* 1852. 12mo, pp. 270. 20655

DORSEY (C.) Speech of Clement Dorsey on the Subject of Retrenchment, in the House ... Jan. 1828. *Washington.* 1828. 12mo. 20656

DORSEY (D. B.) A Review of an "Address," professing to be a Vindication of the Baltimore Annual Conference ... . By Dennis B. Dorsey. To which is added, a Reply to the same "Address," by a Member of the Conference, and an Extract of a Letter from "Vindex." *Baltimore: Matchett, Printer.* 1827. 8vo, pp. 24. H. 20657

Some reference to America and American people.

DORSEY (J. L.) Address to the Voters of the First Congressional District in Maryland, June, 1831. By John L. Dorsey. [n. p. n. d.] 8vo. W. 20658

DORSEY. Whig Text Book; or, Democracy Unmasked. By John L. Dorsey. *Washington.* 1844. 8vo. C. 20659

DORSEY (S. A.) Recollections of Henry Watkins Allen, Brig.-Gen. Confederate States Army; Ex-Governor of Louisiana. By Sarah A. Dorsey. *New York: M. Doolady.* 1866. 12mo, pp. 420. Portrait. B. 20660

Some copies have the imprint, *New Orleans.* 1866.

DORVILLE. *See* Orville.

DORVO-SOULASTRE. Voyage par terre de Santo-Domingo ... au Cap-Français ... . Entrepris ... au mois de germinal an VI, par les ordres du Général de division Hédouville ... . Suivi d'un Rapport sur l'état actuel des mines de la Colonie espagnole; traduit de Don Juan Nieto ... . Par Dorvo-Soulastre ... . *Paris: Chaumerot.* 1809. 8vo, 2 l., pp. 407, (1). Plate. H. 20661

Dos años en Mejico ó memorias criticas sobre los principales sucesos de la republica de los Estados Unidos Mejicanos, desde la invasion de Barradas, hasta la declaracion del Puerto de Tam-

pico contra el gobierno del general del Bustamente. Escritas por un Español. *Valencia: Cabrerizo.* 1838. 12mo, pp. iv, 172. + *Havre: Lemale.* 1838. 12mo, 7½ sheets. *Mexico:* [*Reimpresa por Jose Uribe.*] 1840. 4to, pp. 69. 20662

The events described occurred between 1829 and 1831.

Dos politicas en candidatura, para el Gobierno de la Republica Argentina. *Paris: Jouby et Roger.* 1868. 8vo, pp. 32.

DOSSIE (R.) Observations on the Pot-Ash brought from America. With respect to its Goodness, Sophistication, &c., Verified by Experimental Examination, together with Instructions for determining the Comparative Value of Any Parcel, by Expedient Methods: To which, is subjoined Processes for making Pot-Ash and Barilla, in North America ... . By R. Dossie. Printed at (the Request of the Soc. for the Encouragement of Arts,) in Consequence of an Application made to them on these Points, by the ... House of Representatives ... of Massachusetts-Bay. *London.* MDCCLXVII. 8vo, 2 l., pp. 41. BA., H.

DOSTIE (A. P.) Freedom vs. Slavery. Address of Dr. A. P. Dostie, delivered before the Free State Union Association of New Orleans ... January 2d, 1864. [*New Orleans.* n. d.] 8vo, pp. 8. H. 20665

DOSTIE. The Political Position of Thomas J. Durant, of Louisiana. A Letter from Dr. A. P. Dostie to Hon. Henry L. Dawes, Chairman of the Committee on Elections, of the House of Representatives. *New Orleans: True Delta Office.* 1864. 8vo, pp. 8. 20666

Also: Address ... before the Republican Association of New Orleans, May 9, 1866. [n. p. n. d.] 8vo, pp. 14. H. — A Loyal Voice from Louisiana. Speech ... Jan. 27, 1866. [*New Orleans.* 1866?] 8vo, pp. 4. H.

[DOTY (J. D.)] Wisconsin Territory. [No Title. Colophon:] *Published by C. C. Sholes Madison.* [1838.] 8vo, pp. 16.

Also: Farewell Sermon and Address to the Right Rev. Jacob, Bishop of Quebec, Oct. 24, 1802. 8vo.

DOTY (J.) A Sermon preached at the opening of Christ's Church at Sorel In the Province of Canada, On Sunday the 25th of December 1785: By the Reverend John Doty, a Presbyter of the Church of England; and Missionary from the incorporated Society for the Propagation of the Gospel in Foreign Parts. *Montreal: Printed by Fleury Mesplet.* M.DCC.LXXXVI. 8vo, pp. 14. 20668

DOUAI (Adolf). Land und Leute in der Union. *Berlin: Janke.* 1864. 8vo, pp. xvi, 352. 20669

DOUAI. Personen, Land und Zustände in Nord-Amerika. Rathgeber für Auswanderer. Zweite Auflage. *Berlin: Janke.* 1865. 8vo, pp. xvi, 352. 20670

D[OUBLE] (M.) Abrégé Historique des Troubles de La Martinique. Par M. D*****. *Au Fort Royal, De l'imprimerie de J.-Fs. Bazille, imprimeur de la colonie. Et se trouve dans tous les quartiers de l'isle; chez les directeurs de poste, & dans les autres isles, chez les marchands de nouveautés.* 1791. 8vo, 2 l., pp. 82.

The Double Delusion; or, Faction the Cause of All the Confusion. A Joco-serious Review of our American Embroilment. *London: Printed for E. Johnson.* MDCCLXXVII. 8vo, pp. 23. B., BA., J.C.B. 20672

The writer thus closes his review: "Upon the whole, we may observe, that this unhappy embroilment was as weak as it was wicked, both in the contrivance and conduct of it; and in many respects so ridiculous, absurd and fantastic, as cannot be paralleled in all the annals of history." "Common-place invective."—*Monthly Rev.*, LVI. 309.

DOUBLET DE BOISTHIBAULT. Les Vœux des Hurons et des Abnaquis a Notre Dame de Chartres publiées pour la première fois d'après les manuscrits des archives d'Eure-et-Loir avec les lettres des missionaires-catholiques au Canada, une Introduction et des notes par Doublet de Boisthibault. *Chartres: Noury-Coquard.* M DCCC LVII. 12mo, 2 l., pp. viii, (2), 82. Folded Plate and Map. 20673

One hundred and fifty copies printed, some of which are on Holland paper.

Doubts concerning the Legality of Slavery in any Part of the British Dominions. *London: J. Stockdale.* 1789. 8vo, pp. 14.

See "M. Rev.," LXXXI. 91.

Doubts on the Abolition of the Slave Trade; by an old Member of Parliament. *London: J. Stockdale.* 1790. 8vo, pp. 123.

"The production of a gentleman who has labored at his subject."—*M. Review, Feb.*, 1790.

DOUCET (N. P.) Fundamental Principles of the Laws of Canada, as they existed under the Natives; as they were changed under the French Kings, and under the Domination of England. The Custom of Paris, the Text and a Literal Translation; the Statutes changing the Jurisprudence of Canada, &c. *Montreal.* 1843. 8vo. 20676

DOUGHERTY (D.) The Peril of the Republic the Fault of the People. An Address ... Union College, Schenectady, July 20, 1863. And ... Franklin and Marshall College, Lancaster, Pa., July 20, 1863. By Daniel Dougherty ... *Philadelphia: J. B. Lippincott & Co.* 1863. 8vo, pp. 28. 20677

Also: ... An Address delivered before the Literary Societies of Lafayette College, ... July 26, 1859. *Philadelphia: Ringwalt & Co., Printers.* 1859. 8vo, pp. 20. H.—Oration delivered before the Democracy ... Philadelphia ... July 4, 1856. ... *Philadelphia: William Rice.* 1856. 8vo, pp. 15.

DOUGHERTY (P.) A Chippeway Primer, compiled by the Rev. Peter Dougherty. Printed for the Board of Foreign Missions of the Presbyterian Church. *New York: John Westall.* 1844. 12mo, pp. 84. + Second Edition. [*Ibid.*] 1847. 12mo, pp. 123. C. 20678

DOUGHERTY. Short Reading Lessons in the Ojibway Language, Translated by the Rev. Peter Dougherty. *New York: John Westall and Co.* 1847. 12mo, pp. 95. 20679

DOUGALL (James). The Canadian Fruit Culturist. 1867.

DOUGLAS (A. B. C.) O Tempora! O Mores! A Poem delivered at ... Kimball Union Academy, April 18, 1866. By A. B. Clinton Douglas. *Boston: Wright and Potter, Printers.* 1866. 48mo, pp. 8. H. 20681

DOUGLAS (H.) Considerations on the Value and Importance of the British North American Provinces ... . By Major-General Sir Howard Douglas, Bart. ... *London.* MDCCCXXXI. 8vo, pp. 36. C., H. 20682

See Revans (J.), for a reply. Also: Speech ... on Lord Palmerston's Motion for an Address to the Queen for Copies of Communication referring to the Treaty of Washington. *London.* 1843. 8vo.

DOUGLAS (J.) Facts relative to the Session ... of the Reformed Presbyterian Church, New York, and the Writer James Douglas. *New York.* 1822. 8vo. B. + A Second Statement of Facts ... . *New-York.* 1823. 8vo, pp. 186. 20683

[DOUGLAS (John), *Bishop of Salisbury.*] Letter addressed to Two Great Men, on the Prospect of Peace, and on the Terms necessary to be insisted upon in the Negotiation. Second Edition. *London.* 1760. 8vo. 20684

Written, doubtless, under the direction of his patron, the Earl of Bute. *See* Coxe's "Life of Sir R. Walpole."

DOUGLAS. Sermon preached before the Society for Propagation of the Gospel in Foreign Parts, 1793. By the Rt. Rev. John Douglas, Bishop of Salisbury. *London.* 1793. 4to, pp. 83.

DOUGLAS (J.) Medical Topography of Upper Canada. By John Douglas ... . *London: Burgess and Hill.* 1819. 8vo, 2 l., pp. 126. B., H., S. 20686

DOUGLAS (J.) A Funeral Sermon, occasioned by the Death of Mrs. Ann McClure preached at Chesterville, S. C., January 16th. 1842, by Rev. John Douglas. ... *Charleston, S. C.* 1859. 8vo, pp. 20. H. 20687

DOUGLAS (*Mr.*) An Address on Slavery, Sabbath Protection, and Church Reform. By Mr. Douglas of Cavers. *Edinburgh: A. & C. Black.* 1838? 20688

[DOUGLAS (*Mrs.* R.)] On the Conservative Elements of the American Republic. By a Lady. *Chillicothe.* 1842. 8vo.

DOUGLAS (Stephen A.) Brief Treatise upon Constitutional and Party Questions, and the History of Political Parties, received orally by J. Madison Cutts. *New York.* 1866. 8vo.

DOUGLAS. The Dividing Line between Federal and Local Authority. ... *New York.* 1859. 8vo, pp. 40. B. 20691

From "Harper's Magazine."

DOUGLAS. The Campaign in Illinois. Last Joint Debate. Douglas and Lincoln at Alton, Illinois. *Washington.* 1858. 8vo, pp. 32. H. 20692

DOUGLAS. Observations on Senator Douglas's Views of Popular Sovereignty, as expressed in Harper's Magazine, for September, 1859. *Washington: Thos. McGill.* 1859. 8vo, pp. 16. + Second Edition. [*Ibid.*] 1859. 8vo, pp. 24. 20693

DOUGLAS. Political Debates. *See* Lincoln (A.)

Also: Address ... at the Annual Fair of the New-York State Agricultural Society, held at Rochester, September, 1851. *Albany: C. Van Benthuysen, Printer.* 1851. 8vo, pp. 41. C., H. + *Washington.* 1852. 8vo, pp. 24. H. — Constitution of Kansas. In the Senate ... February 18, 1858. Mr. Douglas, from the Committee on Territories, submitted the following Minority Reports. [n. p. n. d.] 8vo, pp. 24. — Execution of United States Laws. Speeches ... on the Senate ... February 23, 1855, on the Bill ... to protect Officers and other Persons acting under the Authority of the United States. [n. p. n. d.] 8vo, pp. 8. — In the Senate of the United States. ... Mr. Douglas made the following Report. ... [n. p. n. d.] 8vo, pp. 16. H. — Kansas-Lecompton Convention. Speech ... on the President's Message, ... in the

Senate ... December 9, 1857. *Washington: printed by Lemuel Towers.* 1857. 8vo, pp. 15. H. — Kansas — Utah — Dred Scott Decision. ... delivered at Springfield, Illinois, June 12, 1857. *Springfield.* 1857. 8vo, pp. 14. H. — Letter ... on the Nebraska and Kansas Territorial Bill. *Washington.* 1854. 8vo, pp. 7. — Letter ... in reply to the Editor of the State Capitol Reporter, Concord, N. H. *Washington: Sentinel Office.* 1854. 8vo, pp. 7. — Letter of Senator Douglas, Vindicating his Character and Position on the Nebraska Bill, against the Assaults contained in the Proceedings in a Public Meeting composed of Twenty-Five Clergymen of Chicago. *Washington. April* 6, 1854. 8vo, pp. 14. B., H. — Non-Intervention — Popular Sovereignty. Speech ... in the Senate ... February 23, 1859, in Reply to Hon. A. G. Brown, of Mississippi ... together with an Appendix ... . *Washington.* 1859. 8vo, pp. 32. H. Non-Interference by Congress with Slavery in the Territories. Speech ... Senate, May 15 and 16, 1860. [*Baltimore.* 1860.] 8vo, pp. 40. + [*Washington.* 1860.] 8vo, pp. 32. — Oration ... on the Inauguration of the Jackson Statue, at the City of Washington, January 8, 1863. *Washington: Printed by Lemuel Towers.* 1853. 8vo, pp. 16. — Popular Sovereignty in the Territories. Judge Douglas in Reply to Judge Black. [n. p. n. d.] 8vo, pp. 24. H. — Popular Sovereignty the Dividing Line between Federal and Local Authority. *New York.* 1859. 8vo, pp. 65. + *New York: Harper & Brothers, Publishers.* 1859. 8vo, pp. 40. H. — Remarks ... on the Memorial of the New England Clergymen; United States Senate, March 14, 1854. — River and Harbor Improvements. Letter ... to Governor Matteson, of Illinois. [n. p. n. d.] 8vo, pp. 8. H. — Speech ... on the Bill to refund the Fine Imposed on General Jackson, at New Orleans. Delivered ... January 7, 1844. *Washington.* 1844. 8vo, pp. 13. H. + *New York: printed by Jared W. Bell.* 1851. 8vo, pp. 8. — Speech ... on the Annexation of Texas ... in the House, ... Jan. 6, 1845. [*Washington.* 1845.] 8vo, pp. 7. H. — Speech ... on the Mexican War. ... In the House ... May 13, 1846. *Washington.* 1846. 8vo, pp. 16. H. — Speech ... on the Territorial Question. Delivered in Senate ... March 13 and 14, 1850. *Washington.* 1850. 8vo, pp. 31. H. — Speech ... in Reply to Mr. Soule, relative to the Public Lands in California. Delivered in the Senate ... June 26th and 28th, 1850. *Washington.* 1850. 8vo, pp. 14. H. — Speech ... on the "Measures of Adjustment," Delivered in ... Chicago, Oct. 23, 1850. *Washington.* [1850.] 8vo, pp. 16. + *Washington: Gideon & Co., Printers.* 1851. 8vo, pp. 32. + *New York: Printed by Jared W. Bell.* 1851. 8vo, pp. 31. — Speech ... on the Munroe Doctrine, Feb. 14, 1853. [n. p. n. d.] 8vo, pp. 16. S. — Speech ... in Reply to Senators Clayton and Butler, on the Clayton-Bulwer Treaty on Central America ... March 10, 17, 1853. pp. 39. — Speech ... on the Nebraska Territory, January 30, 1854. [n. p. n. d.] 8vo, pp. 15. S. — Speech ... on Nebraska and Kansas, March 3, 1854. *Washington.* 1854. 8vo, pp. 30. S. — Speech ... on Kansas Territorial Affairs. ... in the Senate ... March 20, 1856. *Washington: printed at the Union Office.* 1856. 8vo, pp. 29. — Speech ... on the President's Message; Kansas-Lecompton Convention: December 9, 1857. pp. 15. Speech ... against the Admission of Kansas under the Lecompton Constitution. Delivered in the Senate ... March 22, 1858. *Washington.* 1858. 8vo, pp. 29. H. — Speech ... on the Pacific Railroad Bill, April 17, 1858. — Speech ... in the Senate ... February 23, 1859, in reply to Hon. A. G. Brown, of Mississippi, With an Appendix. *Washington: Printed by L. Towers.* 1859. 8vo, pp. 32. — Speeches ... on the occasion of his Public Receptions By the Citizens of New Orleans, Philadelphia and Baltimore. *Washington: Printed by L. Towers.* 1859. 8vo, pp. 16. — State of the Union. Speech ... in the Senate, January 3, 1861. [n. p. n. d.] 8vo, pp. 15. H.

DOUGLAS. The Life of Stephen A. Douglas ... with Selections from his Speeches and Reports. By a Member of the Western Bar. *New York: Derby & Jackson.* 1860. 8vo, pp. 264. + *New York.* 1860. 12mo, pp. 451. C. 29694

DOUGLAS. Life of Stephen A. Douglas, U. S. Senator from Illinois. *Baltimore: John P. Des Forges.* 1860. 12mo, pp. 12.

DOUGLAS. Addresses on the Death of Hon. Stephen A. Douglas. Delivered in the Senate and House of Representatives on Tuesday, July 9, 1861. *Washington.* 1861. pp. 92.

The following relate to Douglas: Biographical Sketch of Stephen A. Douglas. *Washington.* [n. d.] 8vo, pp. 8. — Douglas' Doctrine of Popular Sovereignty in the Territories; its counterpart. By a Missourian. *St. Louis: printed by R. V. Kennedy & Company.* 1860. 8vo, pp. 42. H. — Mr. Douglas and the Doctrine of Coercion; together with Letters from Hon. Herschell V. Johnson ... and Hon. J. K. Paulding. ... [n. p. n. d.] 8vo, pp. 24. — Organization, Constitution and By-Laws of the Douglas Monument Association; together with an Appeal to the Public. *Chicago.* 1862. 8vo, pp. 19. H. — Political Record of Stephen A. Douglas on the Slavery Question. A Tract issued by the Illinois Republican State Central Committee. [n. p. n. d.] 8vo, pp. 16. + Third Edition, Revised and Enlarged. [*Albany.* 1860.] 8vo, pp. 15. — Record of Hon. Stephen A. Douglas on the Tariff. Compiled from the Official Records of Congress, for the Peoples' State Committee of Pennsylvania. 8vo, pp. 7. — Remarks on Popular Sovereignty as Maintained and Denied respectively by Judge Douglas and Attorney-General Black. By a Southern Citizen. *Baltimore: Murphy & Co.* 1859. 8vo, pp. 40. — "See, the Conquering Hero comes." Principles of Stephen A. Douglas illustrated in his Speeches. [n. p. n. d.] 8vo, pp. 16.

[DOUGLAS (Thomas).] The Communications of "Mercator," upon the Contest between the Earl of Selkirk, and the Hudson's Bay Company, on one side, and the North-West Company on the other. Republished from the Montreal Herald. *Montreal.* 1817. 8vo, pp. 100. 20697

[DOUGLAS.] Letter to the Earl of Liverpool from the Earl of Selkirk; — accompanied by a Correspondence with the Colonial Department (in the years 1817, 1818 and 1819,) on the subject of the Red River Settlement in North America. [*London.*] 1819. 8vo, pp. 224. 20698

Printed for private distribution only.

[DOUGLAS.] A Narrative of Occurrences in the Indian Countries of North America, since the Connexion of the Right Hon. the Earl of Selkirk with the Hudson's Bay Company, and his attempt to establish a Colony on the Red River; with a Detailed Account of his Lordship's Military Expedition to, and Subsequent Proceedings at Fort William, in Upper Canada. *London: T. Edgerton* [etc.] 1817. 8vo, pp. xiv, 152, 87. H.

Reprinted at *Montreal*, 1818. 8vo. *See* "M. Rev.," LXXXIV. 443.

[DOUGLAS.] Précis touchant la Colonie du Lord Selkirk, sur la Rivière Rouge; sa destruction en 1815 et 1816, et le massacre du Gouverneur Semple et de son parti. Avec des Observations

sur un ouvrage publié récemment, et intitulé "A Narrative of Occurrences in the Indian Countries," &c. ... De l'ouvrage anglais, publié à Londres en 1817. *Montreal.* 1818. 8vo, pp. viii, 226, lxxxvii. s. 20700

[DOUGLAS.] Report of the Proceedings connected with the Disputes between the Earl of Selkirk and the North-West Company, at the Assizes held at York, in Upper Canada, Oct. 1818. From Minutes taken in the Court. *Montreal.* 1819. 8vo, pp. 404. + *London: McMillan.* 1819. 8vo, pp. 478.

[DOUGLAS.] A Sketch of the British Fur Trade in North America; with Observations relative to the North-West Company of Montreal. By the Earl of Selkirk. Second Edition. *London: James Ridgway.* 1816. 8vo, 3 l., pp. 130. H. 20702

[DOUGLAS.] Statement Respecting The Earl of Selkirk's Settlement of Kildonan, Upon the Red River, In North America; Its Destruction In the Years 1815 and 1816; And the Massacre of Governor Semple and his Party. *London.* [1817.] 8vo, Title, pp. 125, lxxxix. Map. 20703

A note at the beginning is dated January, 1817. It is the work referred to in a postscript to the "Narrative," No. 20699, as having made its appearance in the circle of Lord Selkirk's friends. Rich had a copy with a manuscript note, signed J. Halkett, from which it would appear that he was the author of it. The following is a much enlarged edition of the same:

[DOUGLAS.] Statement respecting The Earl of Selkirk's Settlement upon the Red River in North America; its Destruction in 1815 and 1816; and the Massacre of Governor Semple and his Party. With Observations upon a Recent Publication, Entitled "A Narrative of Occurrences in the Indian Countries," &c. *London: John Murray.* 1817. 8vo, pp. viii, 194, c. Map. H., P. + *New York.* 1818. 8vo. s. 20704

The preface, dated June, 1817, says, "the statement contained in the following sheets was, some time ago, printed, and circulated among Lord Selkirk's personal friends, and some other individuals to whom it was thought proper to communicate the facts which it contained." Also: Observations on the present state of the Highlands of Scotland, with a view of the Causes and Probable Consequences of Emigration. By the Earl of Selkirk. *London: Longman.* 1805. 8vo, pp. vii, 223, lvi. c.—Eight Letters: on the Subject of the Earl of Selkirk's Pamphlet on Highland Emigration; as they lately appeared under the signature of Americus, in one of the Edinburgh Newspapers, with Supplementary Remarks. *London: Longman.* 8vo.

DOUGLAS. *See* Macdonald (John), and Strachan (John).

DOUGLAS (T.) Autobiography of Thomas Douglas, late Judge in Florida. *New York.* 1856. 12mo. Portrait. 20705

100 copies printed for the family.

DOUGLAS. Washington a Free Mason. An Address ... Before ... [the] Ancient Free Masons of ... Florida, At St. Augustine, Florida, ... November 4th, ... By Thomas Douglas, ... *Tallahassee.* 1853. 8vo, pp. 37. H. 20706

DOUGLASS (D. B.) Statement of Facts and Circumstances connected with the Removal of the Author from the Presidency of Kenyon College. By D. B. Douglass. 1844. 8vo, pp. 37.

DOUGLASS. Further Statement of Facts and Circumstances connected with the Removal of the Author from the Presidency of Kenyon College, in Answer to "The Reply of Trustees," etc. By D. B. Douglass, LL.D. *Albany: Erastus H. Pease.* 1845. 8vo, pp. 71. B. 20708

See "Kenyon College."

DOUGLASS (F.) The Anti-Slavery Movement. A Lecture by Frederick Douglass, ... *Rochester: Lee, Mann & Co.* 1855. 8vo, pp. 44. H. 20709

DOUGLASS. The Constitution of the United States: is it Pro-Slavery or Anti-Slavery? By Frederick Douglass. A Speech delivered in Glasgow, March 26, 1860 ... . *Halifax: T. and W. Birtwhistle, Printers.* [n. d.] 16mo, pp. 16. H. 20710

DOUGLASS. Narrative of the Life of Frederick Douglass, An American Slave. Written by Himself. *Boston.* 1845. 12mo, pp. 125. Portrait. + Second Edition. [*Ibid.*] 1846. + Third Edition. 1847. 12mo, pp. 190. H. 20711

The preface is by W. L. Garrison.

DOUGLASS. Vie de Frederick Douglass Esclave Américain, écrite par lui-même ... . *Paris: Pagnerre.* 1848. 16mo, pp. 196. H. 20712

DOUGLASS. Levensverhaal van Frederik Douglass, een' gewezen' slaaf, door hem zelven beschreven. Uit het Engelsch. *Rotterdam: H. A. Kramers.* 1846. 8vo. Portrait. 20713

DOUGLASS. My Bondage and My Freedom. Part I. — Life as a Slave. Part II. — Life as a Freeman. By Frederick Douglass. With an Introduction. By Dr. James M'Cune Smith. ... *New York and Auburn: Miller, Orton & Mulligan.* 1855. + 1856. 12mo, pp. 464. Portrait. H. 20714

DOUGLASS. Sclaverei und Freiheit. Autobiographie von Frederick Douglass. ... *Hamburg.* 1860. 16mo, pp. xiv, 366. H.

DOUGLASS. American Slavery. Report of a Public Meeting held at Finsbury Chapel, Moorfields, to receive Frederick Douglass, the American Slave ... May 22, 1846. ... *London.* 1846. 8vo, pp. 24. H. 20716

Also: Eulogy on the late Hon. William Jay ... delivered on the Invitation of the Colored Citizens of New York, May 12, 1859. *Rochester: A. Strong & Co.* 1859. 8vo, pp. 32. H. — Oration, delivered in ... at Rochester, July 5, 1852. ... *Rochester.* 1852. 8vo, pp. 39. — The Slave's Appeal to Great Britain. ... [n. p. n. d.] No paging. H. — Two Speeches, ... one on West India Emancipation, ... at Canandaigua, Aug. 4th, and the other on the Dred Scott Decision, delivered in New York, on the ... May, 1857. *Rochester, N. Y.: C. P. Deway.* [1857.] 8vo, pp. 46.

DOUGLASS, *and others.* Arguments, Pro and Con, on the call for a National Emigration Convention, to be held in Cleveland, Ohio, August, 1854. By Frederick Douglass, W. J. Watkins, & J. M. Whitfield. With a Short Appendix of the Statistics of Canada West, West Indies, Central and South America, By M. T. Newsom. [n. p. n. d.] 8vo, pp. 34. 20717

DOUGLASS (J. H.) Report on Operations during and after the Battles at Gettysburg, July, 1863. By J. H. Douglass, M.D. *New York.* 1863. 8vo, pp. 29. 20718

Also: Letter from J. H. Douglass, Associate Secretary, giving some idea of the extent of our Operation and Plans to be pursued. December 8, 1862. — Sanitary Commission, No. 57. Reports on the Operations and Relief Agents of the Sanitary Commission, After the Battle of Fredericksburg, December 13, 1862. By J. H. Douglass, M.D., & C. W. Brink, M.D. *New York.* 1863. 8vo, pp. 31.

DOUGLASS (M.) The Personal Narrative of Mrs. Margaret Douglass, imprisoned in Norfolk for the crime of teaching Free Colored Children to Read. *Boston.* 1854. 8vo, pp. 65. B., P.

[DOUGLASS (W.)] The Abuses and Scandal of some late Pamphlets in favour of Inoculation of the Small-pox, as practised in Boston. Letter to A— S—, M.D. & F.R.S. *Boston.* 1722. 8vo, pp. 20. M. 20720

[DOUGLASS.] A Discourse Concerning the Currencies of the British Plantations in America. Especially with Regard to their Paper Money; More Particularly, In Relation to the Province of the Massachusetts-Bay, in New England. *London: T. Cooper.* [1739.] 8vo, pp. 54. + *Boston: ... S. Kneeland & T. Green.* ... 1740. 8vo, pp. 47. + (With a Postscript thereto.) *London: Reprinted.* 1751. 8vo, pp. 40–62. J.C.B. + *London.* 1857. 8vo. BA., C. 20721

"The many schemes," says the author, "at present upon the Anvil in Boston, for emitting enormous quantities of Paper Money, are the occasion of this discourse. ... It

was always my opinion that the Province of the Massachusetts Bay, is by far the most vigorous and promising plant (with proper cultivation) of all the British Plantations." Highly eulogized by McCulloch in his "Literature of Political Economy." For observations on the above, *see* S. (W.)

[DOUGLASS.] A Dissertation concerning Inoculation of the Small-pox. *Boston.* 1730. 8vo, pp. 28. M. 20722

[DOUGLASS.] An Essay, Concerning Silver and Paper Currencies; More especially with Regard to the British Colonies in New England. *Boston: Printed by S. Kneeland and T. Green.* [n. d.] 8vo, Title, pp. 23. BA. 20723

DOUGLASS. The Practical History of A New Epidemic Eruptive Miliary Fever, with an Angina Ulcusculosa, Which Prevailed in Boston, New England, in the Years 1735 and 1736. By William Douglass, M.D. *Boston: Printed by Thomas Fleet.* 1736. 8vo, Title, pp. ii, 18. BA. 20724

Also: A Practical Essay Concerning the Small-pox. *Boston.* 1730. 8vo, pp. 38. These medical treatises are among the earliest on the subject published in the colonies. The following tract bears on this question: A Friendly Debate; or, a Dialogue between Academicus and Sawney, [W. Douglass, M.D.] and Mundungus, two eminent Physicians, about some of their Performances. *Boston.* 1722. 8vo.

[DOUGLASS.] Some Observations on the Scheme projected for emitting 60000*l.* in Bills of a New Tenour, to be redeemed with Silver and Gold. Shewing the Various Operations of these Bills, and their Tendency to hurt the Publick Interest. In a Letter from a Merchant in Boston, to his Friend in the Country. *Boston: Printed by S. Kneeland and T. Green.* MDCCXXXVIII. 8vo, Title, pp. 25. BA. 20725

DOUGLASS. A Summary, Historical and Political, Of the first Planting, progressive Improvements, and present State of the British Settlements in North-America. Containing I. Some general Account of ancient and modern Colonies, the granting and settling of the British Continent and West-India Island Colonies, with some transient Remarks concerning the adjoining French and Spanish Settlements, and other Remarks of various Natures. II. The Hudson's-Bay Company's Lodges, Fur and Skin Trade. III. Newfoundland Harbours and Cod-Fishery. IV. The Province of L'Accadie or Nova-Scotia; with the Vicissitudes of the Property and Jurisdiction thereof, and its present State. V. The several Grants of Sagadahock, Province of Main, Massachusett's-Bay, and New-Plymouth, united by a new Charter in the present Province of Massachusett's-Bay,

commonly called New-England. By William Douglass, M.D. Vol. I. ... *Boston, New-England: by Rogers and Fowle.* MD,-CC,XLIX. 8vo, pp. iii, (3), 568. + Vol. II. 1751. 8vo, 2 l., pp. 416. H. 20726

This work was originally printed in numbers, as by W. D., M.D., the first of which appeared in 1747. The first volume was finished in 1749, the second in 1751. The death of the author, in October, 1752, prevented the completion of the work. There are some copies of Vol. II. [With Appendix "to render this work more compleat, from Salmon's Geographical and Historical Grammar," 1751.] *Boston: D. Fowle.* 1753. 8vo, 2 l., pp. 440. C.

DOUGLASS. A Summary, [&c., as before]. *Boston: New-England, Printed: London, re-printed for R. Baldwin.* M.DCC.LV. 2 vols., 8vo, 3 l., pp. iv, 568, Map; 3 l., pp. 416. C. 20727

An exact reprint of the Boston edition of 1749, with the addition of a map. Although at the end of the contents of Vol. I. there is "Place the Map to face the Title of Vol. I.," no copy has yet been found, in its original state, with the map.

Prov. Archives copy with map

DOUGLASS. A Summary, [&c., as before]. *London: R. and J. Dodsley.* MDCCLX. 2 vols., 8vo, 3 l., pp. iv, 568; 3 l., pp. 416, 3 l. Map. 20728

A reprint of the edition of 1745, almost page for page, with a few alterations and corrections. At the heads of each page are placed the parts and sections. The work is authentic and valuable, and should find its place in every American library. Adam Smith characterizes the author as "The honest and downright Dr. Douglass." *See also* Bancroft, IV. 58.

DOUGLASS (William). The Heresy of Secession. Speech delivered at Booneville, Missouri, May 7, 1862. *St. Louis: George Knapp & Co.* 1862. 8vo, pp. 16. 20729

Report of the Trustees of the Douglass Houghton Mining Company, to the Stockholders. *Detroit: printed by Charles Willcox.* 1847. 8vo, pp. 38. H. 20730

DOUIN DE LA MOTTE (*M.*) Mémoire Apologetique, de M. Douin De la Motte, Chevalier, Capitaine d'une Compagnie détacheé de la Marine, Au Cap, Ile St. Domingue: Contenant, Ses Griefs contre Monsieur le Comte d'Estaing, Commandeur des Ordres du Roy très Chretien, et representant sa Personne a St. Domingue, Et Les Raisons qui le forçent a venir chercher un Azile dans les Etats du Roy d'Angleterre. *A Charleston: de l'Imprimerie de Pierre Timothee.* M,DCC,LXV. 4to, pp. 21. P.

A very rare piece. An English translation accompanies the work.

DOUSSEAU (Alphonse). Christophe Colomb. *Le Havre: Lepelletier.* 1870. 8vo, pp. 147. 20732

DOUTRE (Joseph). Le Concours Boucherville. 1851.

DOUTRE. Les Finances de 1812. *Montreal.* 1844. 8vo, pp. 500. 20734

DOUTRE. Les Sauvages des Canada. 1852. 20735

DOUUILY (*Baron*). *See* Gerbier (Balthazar).

DOUVILLE (Jean Baptiste). Trente mois de ma vie, quinze mois avant et quinze mois après mon voyage du Congo, ou ma justification des infamies débitées contre moi; Suivis de détails curieux sur les mœurs et les usages des habitants du Brésil et de Buénos-Ayres, et d'une description de la colonie patagonide. *Paris: l'auteur; Dentu; Delaunay; Treuttel et Wurtz; Paulin; Béchet.* 1833. 8vo. 20736

DOUVILLE. Fin de la monarchie en Amérique. *Paris: Sautelet: Dentu;* [etc.] 1826. 8vo, pp. 72. 20737

DOVE (J.) A Biographical History of the Wesley Family. By John Dove. *London.* 1833. 12mo. 20738

DOVE. A History of the Most Worshipful Grand Lodge of Virginia: its Origin, Progress, and Mode of Development. By John Dove. [*Richmond?*] *Clemmitt & Fore.* 1855. 12mo, pp. 178. 20739

DOVE. The Virginia Text-Book: containing a History of Masonic Grand Lodges, ... By John Dove. Third Edition. *Richmond: J. E. Goode, Printer.* 186–. 12mo, pp. 380. Portrait. 20740

DOVER, *Del.* Dover, January 1. 1771. Dover Land and Cash Lottery, &c. [*Philadelphia.* 1771.] p. 1. P. 20741

DOVER, *N. H.* Articles of Confession, and Covenant, and other Documents of the First Church in Dover, 1835. *Dover, N. H.* 1835. 12mo, pp. 21. 20742

A Bill of Mortality for the Society of Friends, in Dover, N. H., from 1708 to 1791. Also a General Bill of Mortality for Dover, N. H. (1767–1802.) [*Dover, N. H.:*] *Printed by James K. Remich.* 1803. 4to, pp. 25. BA., M. 20743

89th Anniversary of the National Independence, July 4, 1865, at Dover, N. H. Full Report of the Celebration ... Oration by Hon. James W. Patterson ... . *Dover, N. H.: B. Barnes, Jr.* 1865. 8vo, pp. 36. H. 20744

The Dover and Great Falls Directory; with the Salmon Falls Directory, Business Directories, etc. By Dean Dudley. *Dover: D. Lothrop & Co.* 1867. 8vo, pp. 115, 32. 20745

Also: Mayor's Address, and Annual Report of the Receipts and Expenditures, Report of Departments, etc., for the Municipal Year 1868. *Dover, N. H.: Libbey & Co., Printers.* 1869. 12mo, pp. 70. H. — Report of the Public Schools in the Town of Dover, for the Year 1865-6. [n. p. n. d.] 8vo, pp. 8. H. — Report of the Receipts and Expenditures of the Town of Dover, for the Year ending Feb. 16th, 1866. [n. p. n. d.] 8vo, pp. 8. H.

Dow (D.) ... A Sermon preached before His Excellency Oliver Wolcott, ... at the General Election, May 4, 1825. By Daniel Dow, ... *Hartford: Charles Babcock, Printer.* 1825. 8vo, pp. 18. 20746

Also: A Discourse delivered in Chepachet, R. I., December 5, 1830. Before the Glocester Temperance Association. ... *Providence: H. H. Brown.* 1831. 12mo, pp. 24. — New Haven Theology, alias Taylorism, alias Neology; in its own Language, with Notes appended. ... *Thompson: printed by George Roberts.* 1834. 8vo, pp. 66.

Dow (J.) Bill of Mortality for Kensington, N. H., Compiled chiefly from the Record of the late Rev. Jeremiah Fogg. By Jabez Dow. *Printed at Dover, N. H.* 1802. pp. 18.

Dow (J. W.) Sermon at Tyringham, [Mass.] July 10, 1831, at the Twentieth Anniversary of his Ordination. By J. Warren Dow. *Lenox.* 1831. W. 20748

Dow (J.) Discourse delivered July 4, 1806, at Belleville. By John Dow. *Newark, N. J.* 1806. 8vo. 20749

Dow (J.) An Historical Address, delivered at Hampton, New Hampshire, on the 25th of December, 1838, In Commemoration of the Settlement of that Town. Two Hundred Years having elapsed since that event. By Joseph Dow, A.M. *Concord: Asa McFarland.* M,DCCC,XXXIX. 8vo, pp. 44. 20750

Dow (Lorenzo). Analectic History touching Nullification, Northern and Southern. The Last Warning. *Washington.* 1834. 8vo. N. 20751

Dow. The Dealings of God, Man, and the Devil; as exemplified in the Life, Experience, and Travels of Lorenzo Dow, in a period of over half a century, together with his Polemic and Miscellaneous Writings. Fourth Edition. *Norwich, (Ct.:) William Faulkner.* 1833. 12mo, pp. 704. C. + To which is added The Vicissitudes of Life, by Peggy Dow. *New York.* 1854. 8vo, pp. 352. + With an Introductory Essay. By the Rev. John Dowling, D.D. *New York.* 1856. 8vo, pp. 613.

Dow. History of Cosmopolite; or, Lorenzo's Journal, containing his Experience and Travels to 1814. *New York: John G. Totten.* 1814. 16mo, pp. 360. Plate. + *Philadelphia.* 1816. 12mo. + Fifth Edition. *Wheeling, Va.: Joshua Martin.* 1848. 8vo, pp. 720. + *Pittsburgh.* 1849. 8vo, pp. 725. + *Cincinnati.* 1851. 8vo, pp. 720. + *Philadelphia: Jas. B. Smith & Co.* 1859. 8vo, pp. 720. H. + *Cincinnati.* 1859. 8vo. C.

Dow. The Life and Travels of Lorenzo Dow, written by himself. *Hartford.* 1804. 12mo. M. 20754

Dow. Perambulations of a Cosmopolite; or, Travels and Labors in Europe and America. [With his other works. Edited] by Orrin Scofield, *Rochester: O. Scofield.* 1842. 8vo, pp. 421. Portrait. C. + *New York.* 1855. 8vo. C. 20755

Dow. The Stranger in Charleston, or the Trial and Confession of Lorenzo Dow, addressed to the United States in general, and South Carolina in particular. *Philadelphia.* 1822. 12mo. P. + Second Edition. *Philadelphia.* 1822. 12mo.

Dow. The Travels and Providential Experience of Lorenzo Dow; written by himself: with an Appendix, containing Credentials, &c. Second Edition. *Liverpool: printed by H. Forshaw.* 1806. 12mo, pp. 240. 20757

The author, a native of Connecticut, was an itinerant Methodist preacher, who, in the exercise of his vocation, travelled through most of the United States. Also: All the Polemical Works of Lorenzo Dow. ... *New York.* 1814. 12mo, pp. 300. — A Chain, with its Concomitants; or, Polemical Reflections. *New York.* 1807. 12mo, pp. 81. B. + *Poughkeepsie.* 1809. 12mo, pp. 81. — [Dow.] A Cry from the Wilderness, &c. By Cosmopolite. *United States.* 1830. 12mo, pp. 70. — [Dow.] A Cry from the Wilderness. A Voice from the East. A Reply from the West. Trouble from the North, Exemplified in the South. Intended as a ... warning to the People of the United States. By Cosmopolite, &c. *United States.* 1837. 32mo, pp. 167. — Extracts from Original Letters, to the Methodist Bishops, mostly from their Preachers and Members, in North America. *Liverpool.* 1806. 8vo. — A Hint to the Public, or Thoughts on the Fulfillment of Prophecy. [n. p. n. d.] 12mo, pp. 22. H. (References to America and American History.) — A Journey from Babylon to Jerusalem ... with an Essay on the Rights of Man. *Lansingburgh.* 1812. 12mo, pp. 149. — [Dow.] Lorenzo's Thoughts on various Religious Opinions. *Newbern, N. C.* 1806. 12mo, pp. 84. — The Opinion of Dow; or, Lorenzo's Thoughts. ... in an Address to the People of New England. *Windham.* 1804. 16mo, pp. 162. — Quintessence of Lorenzo's Works, ... or the Four Volumes of Lorenzo's Journal concentrated in one ... *Philadelphia.* 1815. 8vo, pp. 554. — A Short Account of a Long Travel; with Beauties of Wesley. By Lorenzo Dow. *Philadelphia.* 1823. 8vo, pp. 59. P. — Travels and Labors of Lorenzo Dow in Europe and America, with an account of his Life and Christian Experience, his Chain, Journey from Babylon, Dialogues, and Hints on Prophecy, to which is Added Peggy Dow's Vicissitudes, or the Journey of Life. *Rochester.* 1842. 8vo, pp. 507.

Dow (M.) A Sermon preached in Beverly, August 20, 1812, the Day of the National Fast, on Account of War with Great-Britain; and again at ... Salem, April 8, 1813, the Day of the Annual Fast in Massachusetts. By Moses Dow, A.M. *Salem: printed by Joshua Cushing.* 1813. 8vo, pp. 16. H., M., N.

Dow (P. *or* M.) Vicissitudes in the Wilderness, exemplified in the Journal of Peggy Dow. Fifth Edition. *Norwich, Conn.* 1833. 12mo. 20759

Dow (*Jr.*), *pseudonym.* Short Patent Sermons, by "Dow, Jr.," Originally published in the New York Sunday Mercury. Revised and Corrected. *New York.* 1841. 8vo. 20760

On topics of the day.

Dowdall (*Commander* P. S.) Narrative of the Loss of the Brig Charles, on her Passage from Liverpool to Newfoundland, and Miraculous Delivery of the Master and two of the Crew in an open boat. *Liverpool.* [1812.] 8vo. 20761

Dowdell (J. F.) The Kansas Issue. Remarks of Hon. James F. Dowdell, of Alabama, advocating the necessity of additional Guarantees for the Protection of Southern Rights. [n. p. n. d.] 8vo, pp. 7. H. 20762

Dowe (William). Junius — Lord Chatham; a Biography, setting forth the Condition of English Politics preceding and Contemporary with the Revolutionary Junian Period. *York.* 1857. 8vo. C. 20763

Dowler (B.) Researches upon the Vital Dynamics of Civil Government. By Bennett Dowler, M.D. *New Orleans.* 1849. 8vo, pp. 29. 20764

Dowler. Tableaux, Geographical, Commercial, Geological, and Sanitary, of New Orleans. By Bennett Dowler, M.D. *New Orleans: Daily Delta Office.* [1853?] 8vo, pp. 40. C. 20765

Also: History of the Gigantic Headed Boy of Georgia. ... *New Orleans.* 1857. 8vo, pp. 8. — A Question of Originality settled ... *New Orleans: printed by Joseph Cohn.* 1846. 8vo, pp. 8. H. (Slight reference to American literature.)

Dowley. History and Honorary Roll of the Twelfth Regiment Infantry, N. G. S. N. Y. By Dowley. *New York.* 1870. 12mo, pp. 216. 20766

[Downer (Silas).] A Discourse delivered in Providence, in the Colony of Rhode Island, on the 25th day of July, 1768, at

the Dedication of the Tree of Liberty, from the Summer-House in the Tree. By a Son of Liberty. *Providence: John Waterman.* MDCCLXVIII. 8vo, pp. 16. 20767

For an account of this event, *see* the "Providence Gazette," July 30, 1768. Reprinted in J. R. Bartlett's "Catalogue of Mr. J. C. Brown's Library." *See also* Bartlett's "Bibl. of Rhode Island," and Staple's "Annals of Providence," 221.

DOWNES (B.) Brief and Remarkable Narrative of the Life and Extreme Sufferings of Barnabas Downes, particularly in the Brig Arnold, which was cast away near Plymouth 26 Dec. 1778, [when abovt 50 men were frozen to death. *Boston.*] 1786. 12mo. W. 20768

DOWNES (J.) United States Almanack, or complete Ephemeris for 1843. By John Downes. *Philadelphia.* 12mo. Continued to 1845 or later. B. 20769

DOWNEY (Stephen W.) Play of Destiny, as Played by Actors from the Kingdom of the Dead in the Theatre of the Universe. *New Creek,* (*W. Va.*) 1867. 8vo, pp. 76. 20770

The Downfall of Despotism ... showing ... the Invasion of Britain and the Reign of Liberty in the New World. *London: James Nisbet & Co.* 1853. 8vo, pp. 32. S. 20771

DOWNING (Andrew Jackson). The Architecture of Country Houses; including Designs for Cottages, Farm Houses, and Villas, with Remarks on Interiors, Furniture, and the Best Modes of Warming and Ventilating. ... By J. A. Downing ... . *New York.* 1850. 8vo. + Thirteenth Thousand. *New York: D. Appleton & Co.* M.DCCC.LIV. 8vo, pp. x, (1), 484. 1 Plate and 320 Woodcuts. BA. 20772

DOWNING. Cottage Residences; or, a Series of Designs for Rural Cottages, and Cottage-Villas, adapted to North America. By A. J. Downing. ... . *New-York and London: Wiley and Putnam.* 1842. 8vo, 2 l., pp. 187. Woodcuts. BA. + Second Edition. *New York.* 1844. + Third Edition. *New York and London.* 1847. 8vo. + *New York.* 1852. 8vo, pp. 215.

DOWNING. The Fruits and Fruit Trees of America: or, the Culture, Propagation, and Management, in the Garden and Orchard, of Fruit Trees generally: with Descriptions of all the Finest Varieties of Fruit, Native and Foreign, cultivated in this Country. By A. J. Downing. ... *New York and London: Wiley and Putnam.* 1845. 12mo, pp. xiv, 594. Woodcuts. BA. +

Eleventh Edition, Revised. *New York.* 1849. 12mo, pp. 594. + *New York.* 1850. 8vo. H. + Revised and Corrected by Charles Downing. *New York: John Wiley.* 1857. 12mo, pp. xx, 760. + *New York.* [*Ibid.*] 1860. + *New York.* 1864. 8vo, pp. xx, 760. + Second Edition, Revised and Enlarged by C. Downing. *New York: J. Wiley & Son.* 1869. 8vo, pp. xxiv, 1098. 20774

Some copies were printed on large paper, with the plates colored.

DOWNING. Rural Essays. By A. J. Downing. Edited, with a Memoir of the Author, by George W. Curtis; and a Letter to his Friends by Frederika Bremer. *New York.* 1853. + *New York: Leavitt and Allen.* 1854. 8vo, pp. lxxi, 557. Woodcuts. BA. + *New York.* 1856. 8vo, pp. 646. 20775

DOWNING. A Treatise on the Theory and Practice of Landscape Gardening, adapted to North America ... . By A. J. Downing. *New-York & London: Wiley and Putnam.* 1841. 8vo, 2 l., pp. 451, (1). BA. + Second Edition, enlarged, revised, and newly illustrated. ... [*Ibid.*] 1844. 8vo, pp. xiv, 9–497. Plate and Woodcuts. BA. + *New York: Saxton & Co.* 1853. 8vo, pp. 532. + 1855. + Sixth Edition, enlarged, revised, and newly illustrated. With a Supplement ... by Henry Winthrop Sargent. *New York: A. O. Moore & Co.* 1859. 8vo, pp. 576. Portrait, Woodcuts, and 6 Plates. BA.

DOWNING (Clement). A Compendious History of the Indian Wars, with the Rise, Progress, Strength and Forces of Angria the Pyrate. Also an Account of John Plantain, a notorious Pirate of Madagascar, &c. *London: T. Cooper.* 1737. Sm. 8vo, pp. iv, 238. C. 20777

DOWNING (Elizabeth [Hedding]). Remains of Rev. Joshua Wells Downing, A.M. ... . With a Brief Memoir. ... Edited by Elijah H. Downing, A.M. *New York: G. Lane & P. P. Sanford.* 1842. 12mo, pp. 329. H. 20778

DOWNING (G.) A | Discourse | Written by | Sir George Downing, | The King of Great Britain's Envoy | Extraordinary to the States of the | Vnited Provinces. | Vindicating his Royal Master from the | Insolencies of a Scandalous Libel, Printed | under the Title of [An Extract out of the | Regicter [*sic*] of the States General of the Vnited | Provinces, upon the Memorial of Sir George | Downing, Envoy, &c.] And delivered by | the Agent De Heyde for such, to several | Publick Ministers. | Whereas no

such Resolution was ever | Communicated to the said Envoy, nor any | Answer returned at all by their Lordships to | the said Memorial. | Whereunto is added a Relation of some | Former and Later Proceedings of the | Hollanders: By a Meaner Hand. | *London, Printed for Dorman Newman,* | *and John Luttone, at the Kings Arms and* | *Blew-Anchor in the Poultrey,* 1672. | 12mo, Title, pp. 171. B. 20779

Relates in part to the Dutch West India Company and the New Netherlands, as do all the following:

DOWNING. Twee Memorien van den Heere Downing ... overgegeven aan de Stat.-Gen. ... 3 ende 8 aug. 1661. 4to.

In French and Dutch.

DOWNING. Toestant der swevende verschillen tusschen de Oost- ende West-Indische Compagnien van Engelant, ende van de Vereenighde Nederlanden. [n. p.] 1664. 4to. 20781

DOWNING. Memorie | Vande Heere | Gorge [*sic*] Downing | Extraordinaris Afgesante van Syne Majesteyt | van Groot Britannien, &c. | Overgegeven aen de | Heeren Staten Generael | Der Vereenichde Nederlanden, | den 30. decembre 1664. | [n. p. n. d.] 4to, pp. 11. J.C.Bt. 20782

DOWNING. Remarques | succinctes et | Deduction | faites | Par les Deputés des Hauts & Puissants | Seigneurs Estats Generaux | des Provinces Unies des Païs-Bas. | sur le dernier | Memoire | du Sieur George Douning | Envoyé Extraordinaire du Roy de la Grand | Bretagne. | *A la Haye,* | *Au Mois de Feurier* 1665. | 4to, pp. 40. 20783

A work of much interest in relation to the history of New Netherland. This French edition is very rare.

DOWNING. Sommiere | Aenteyckeninge | ende | Deductie | Ingestelt | by de Gedeputeerden vande Hooge Mogende | Heeren Staten Generael | der Vereenighde Nederlanden | Op de lest ingediende | Memorie | van den Heere George Downing, Extra Ordinaris Envoyé vanden | Coningh | van | Groot Brittannien. *In's Graven-hage In de maent Februarij* 1665. | 4to, pp. 38, ii. + [Another Edition.] *In's Gravenhage.* CIↃIↃLXV. 4to, pp 29, (iii). + [A Third Edition.] *In's Gravenhage.* 1665. 4to pp. 24. + [A Fourth Edition. *Ibid.*] 1665. 4to, pp. 29, ii + [A Fifth Edition. *Ibid.*] 1665. 4to, pp. 38, iv. + [A Sixth Edition. *Ibid.*] 1665. 4to, pp. 38, iv. 20784

For the titles at length, *see* Asher, Nos. 346–350.

DOWNING. Remarques | plus particulieres, ou | Replique | à la | Duplique, | Publiée par le Sieur Downing, envoyé extraordinaire du Roy | de la Grand Bretagne, contre les Remarques, que les Députés des Hauts | & Puissants Seigneurs Estats Generaux des Provinces Unies | ont faites sur le | Memoire | par luy presenté le 30 Decembre 1664. | *A la Haye* | *chez Hillebrandt de Wouw* | *Imprimeur ordinaire des Hauts et Puissants* | *Seigneurs Estats Generaux des Provinces Unies des Païs Bas. l'An* 1666. | 4to, pp. 200.

It was published also in Dutch, with the following title:

DOWNING. Verdere | Aenteyckeninge | of | Duplyque | op seeckere | Replyque | vanden Heer | George Downing, | Extraordinaris Envoyé vanden Koningh van Groot Brittangien, | jegens de Remarques vande gedeputeerden vande H: Mog: Heeren | Staten generael der vereenigde Nederlanden. Ingestelt op des selfs ingediende | Memori | vanden 30 December 1664. | *Nae de copie* | *van* | *Hillebrandt van Wouw, ordinaris Drucker vande Hoog Mog. Heeren Staten* | *Generael der Vereenighde Nederlanden, Anno* 1666. | 4to, pp. 176, iv. 20786

Asher describes a copy with two indexes, one at the beginning and another at the end of the book. Both the French and the Dutch editions can be considered as originals; for the deduction was written in French, the proofs were originally in Dutch. Priced, by Muller, at $50 and $60.

DOWNING. A | Reply | of | Sir George Downing | Knight and Baronet, | Envoy Extraordinary from His Majesty | of Great-Britain, &c. | To the | Remarks | of the | Deputies of the Estates-General, | upon his | Memorial | Of Decemder 20, 1644. Old Stile. | *London, Printed Anno Dom.* 1665. | 4to, Title, pp. 104.

A large part of this volume relates to the affairs of New Netherland, now New York. Sir George Downing was one of the earliest graduates of Harvard College, and founder of Downing College, Cambridge. Concerning whom, *see* John Adams' Works, x. 329; Pepey's "Mem.," I. 112, 252, 254; and Palfrey's "Hist. of New England," II. 430–432.

[DOWNING (George T.)] To the Friends of Equal Rights in Rhode Island. [n. p. n. d.] 8vo, pp. 8. H. 20788

DOWNING (*Major* Jack). *See* [Davis (C. A.)], No. 18798, and [Smith (Seba)].

DOWNING (J. W.) Remains of the Rev. Joshua Wells Downing, with a Brief Memoir. Edited by Elijah Downing. *New York.* 1841. 12mo. 20789

[DOWNING (L.)] Some Reasons why the Pending Cherokee Treaty should be ratified. ... [Signed by Lewis Downing and five Others.] *Washington.* 1870. 8vo, pp. 20. H. 20790

DOWNS (S. W.) Biography of the Hon. Solomon W. Downs, of Louisiana. By a Louisianian. *Philadelphia.* 1852. 8vo, pp. 16. H. 20791

Also: Remarks ... on the Bill making a Grant of Public Lands to Iowa to aid in constructing certain Railroads. Delivered in the Senate, March 15, 1852. *Washington.* 1852. 8vo, pp. 8. — Speech ... on the Bill to establish a Territorial Government in Oregon. Delivered in the Senate ... June 3, 1848. *Washington.* 1848 8vo, pp. 8. — Speech ... on the War with Mexico. Delivered in the Senate ... Monday, January 31, 1848: with an Appendix ... *Washington.* 1848. 8vo, pp. 21. H. — Speech ... on the Compromise Resolutions of Mr. Clay. In Senate, February 18 and 19, 1850. 8vo, pp. 24. H. — Speech ... on the Resolution submitted by Mr. Foote, of Mississippi ... . *Washington.* 1852. 8vo, pp. 24. H. In Lanman's "Dict. of Congress," and in the "American Almanac" for 1853, the middle initial is U.

DOWSE (T.) The Will of Thomas Dowse, of Cambridgeport. Printed for the Executors. *Cambridge, Massachusetts, U. S. A.* M.DCCC.LVI. 8vo, pp. 7. 20792

Twenty-four copies printed. Mr. Dowse presented his library to the Massachusetts Historical Society.

DOWSE. The Dowse Library. Proceedings of the Massachusetts Historical Society, relating to the Donations from Thomas Dowse; with the Eulogy by Edward Everett. *Boston: Printed for Private Distribution.* 1859. 8vo, pp. v, 80. 3 Plates. 20793

Also: Description of the Dowse Library. 1857. 8vo. — Dowse Institute, Cambridge. Declaration of Trust, June 1, 1858. 1 sheet, folio. M. — Organization of the Dowse Institute. ... *Cambridge.* 1858. 8vo, pp. 9. Portrait.

DOX (H. L.) Christ the Foundation: a Synodical and Dedicatory Discourse, delivered at Gardnersville, Schoharie County, N. Y., June 7th, 1849. *Albany; J. Munsell.* 1849. 8vo, pp. 42. 20794

DOX (P. M.) Restoration of Georgia — The True Condition of the South — Universal Amnesty the Remedy. Speech of Hon. Peter M. Dox, of Alabama, in the House ... June 6, 1870. [n. p. n. d.] 8vo, pp. 8. H. 20795

DOY. The Narrative of John Doy, of Lawrence, Kansas. ... *New York: Thomas Holman, Printed for the Author.* 1860. 12mo, pp. 132. C. 20796

DOYLE (J. A.) The American Colonies previous to the Declaration of Independence. By John Andrew Doyle, B.A. *London: Rivingtons.* 1869. 8vo, pp. 228. 20797

The Arnold Prize Essay, read in the theatre at Oxford, June 9, 1869.

DOYLE (M.) Hints on Emigration to Upper Canada; especially addressed to the Middle and Lower Classes in Great Britain and Ireland. By Martin Doyle ... . Second Edition, enlarged. *William Curry, Jun., and Co., Dublin.* 1832. 12mo, pp. 92. + *Dublin.* [*Ibid.*] 1834. 20798

DOYLE (T.), *pseudonym.* *See* [More (John J.)]

DOYLE (W.) Some Account of the British Dominions beyond the Atlantic: containing chiefly What is most interesting and least known with respect to those parts; particularly The important Question about the North-West Passage, Is satisfactorily discussed: with a large Map; in which The said supposed Passage, and all the Arctic Regions, are more fully delineated than ever before. By William Doyle, LL.B. *London: W. Domville.* [1770.] 8vo, 2 l., xvi, 87, (2). Map. J.C.B. 20799

"The author proposes a new scheme of geography, calling South America 'Atlantis;' North America, 'Sebastia,' and classes the British Colonies under the names of 'Neanglia,' 'Jacobea,' and 'Mesia,' or 'Medensia.'" — *M. Rev.*, XLII. 413.

D'OYLEY (D.) A Letter, addressed to his Excellency Charles Pinckney, by Daniel D'Oyley. [*Charleston*], *South Carolina.* [1807.] 8vo, pp. 31. BA. 20800

D'OYLEY. An Oration delivered in St. Michael's Church ... Charleston, South-Carolina, On the Fourth of July, 1803; in Commemoration of American Independence: By Daniel D'Oyley, ... *Charleston, South Carolina: Printed by T. B. Bowen.* [n. d.] 8vo, Title, pp. 31. BA. 20801

DOZY *and* MOLKENBOER. Prodromus Florae Bryologicae Surinamensis. Accedit pug. specimina novae florae bryologicae Venezuelanae. *Harlemi.* 1854. 4to. 20802

DRACK (F.) *See* Drake (F.)

DRACUT. Report of the Selectmen of the Receipts and Expenditures of the Town of Dracut, [Mass.] for the Year ending February 21, 1866. *Lowell, Mass.* 1866. 8vo, pp. 9.

The Draft; or Conscription Reviewed by the People. *Providence: For the author.* 1863. 8vo, pp. 8. S. 20804

All about the Draft. How it will be made. Every Man's exact chance. The Quota for New York State. Exemptions. Physical Disabilities, etc. *New York: Sinclair Tousey.* 1862. 18mo, pp. 16. 20805

Draft | of a | Bill | For declaring the Intentions of the Parliament of | Great-Britain concerning the Exercises of the Right | of imposing Taxes within his Majesty's Colonies, | Provinces and Plantations in North America. | Folio, pp. 4. 20806

Dated at the end, "15th Day of April, 1778," and signed "William Tryon."

Draft of an Act to provide Internal Revenue to support the Government; with Remarks by the Boston Board of Trade. *Washington: H. Polkinhorn.* 1862. 8vo, pp. 45. B. 20807

[DRAGE (Theodore Swaine).] An Account of a Voyage For the Discovery of a North-West Passage by Hudson's Streights, to the Western and Southern Ocean of America. Performed in the Year 1746 and 1747, in the Ship California, Capt. Francis Smith, Commander. By the Clerk of the California. Adorned with Cuts and Maps. *London: Jonah Warens.* MDCCXLVIII–XLIX. 2 vols., 8vo, 2 l., pp. vii, 237; Title, 326, Index, 9 l. 5 Maps and 4 Plates. C., H. 20808

"A pedantic, disputatious and dogmatical performance." — BARROW's *Arctic Voyages*, 1815, p. 287.

Dragoon Campaigns to the Rocky Mountains, 1836. *See* [Hildreth (James)].

DRAGOUMIS (N.), *Translator*. *See* Washington.

DRAINESVILLE. Letter from the Secretary of War, in Answer to a Resolution of the House of Representatives, transmitting Report of the Engagement at Drainesville. 8vo, pp. 22. (H. of Reps., Ex. Doc., No. 59, 37th Cong., 2d. Sess., 1862.)

DRAKE (B.) The Life and Adventures of Black Hawk: with Sketches of Keokuk, the Sac and Fox Indians, and the late Black Hawk War. By Benjamin Drake. *Cincinnati.* 1838. 12mo, pp. 288. Woodcut Portrait. + *Cincinnati.* 1839. C. + Sixth Edition, Improved. *Cincinnati.* 1841. 12mo. + *Cincinnati.* 1842. 12mo. + *Cincinnati.* 1844. 12mo. + Seventh Edition, Improved. *Cincinnati: George Conclin.* 1850. 12mo, pp. 284. + *Cincinnati: H. S. & J. Applegate & Co.* 1851. 12mo, pp. 288. + *Cincinnati.* 1855. 12mo, pp. 288. + *Cincinnati.* 1858. [*Ibid.*] 12mo. 20810

See "N. Am. Rev.," XLVII. 504.

DRAKE. Life of Tecumseh and of his Brother the Prophet; with a Historical Sketch of the Shawanoe Indians. By Benjamin Drake ... . *Cincinnati: E. Morgan & Co.* 1841. 12mo, pp.

235. C. + *Cincinnati.* 1850. 12mo, pp. 243. + *Cincinnati: H. S. & J. Applegate & Co.* 1852. + *Cincinnati: H. M. Rulison.* 1855. 12mo, pp. 235. + *Cincinnati and Philadelphia.* 1856. 12mo. + *Cincinnati.* 1858. 12mo, pp. 235. 20811

DRAKE. Tales and Sketches from the Queen City. By Benjamin Drake ... . *Cincinnati: E. Morgan and Co.* 1838. 12mo, pp. 180. H. 20812

Also: Address before the Sixth Anniversary of the Erodelphian Society of Miami University, Sept. 27, 1831. ... *Cincinnati.* 1831. 8vo. — A Public Oration delivered before the Phi Alpha Theta Society, Cincinnati, July 4, 1826. ... *Cincinnati.* 1826. 12mo, pp. 12.

DRAKE (B.), *and* MANSFIELD (E. D.) Cincinnati in 1826. By B. Drake and E. D. Mansfield. ... *Cincinnati: Morgan, Lodge and Fisher. February*, 1827. 8vo, pp. 100. 2 Plates.

For another edition, *see* Bullock (W.), Vol. III., No. 9139.

DRAKE (C. D.) Address of Charles D. Drake, on the Birthday of Washington. Delivered at the Union Commemoration, in St. Louis, Feb. 22, 1862. [n. p. n. d.] 8vo, pp. 8. H.

DRAKE. ... Oration of Charles D. Drake, delivered in ... St. Louis, May 11, 1863, on the Anniversary of the Capture of Camp Jackson. To which is subjoined his Reply to the Missouri Republican's Attack upon him, on Account of that Oration. *St. Louis.* 1863. 8vo, pp. 16. H. 20815

DRAKE. Union and Anti-Slavery Speeches, delivered during the Rebellion. By Charles D. Drake. Published for the Benefit of the Ladies' Union Aid Society of St. Louis, Mo. *Cincinnati: Applegate & Co.* 1864. 12mo, pp. 431. C. 20816

DRAKE. ... The Veto Power: its Nature and History ... . By Charles D. Drake, of Cincinnati, Ohio. *Washington, D. C.* [1848.] 8vo, pp. 16. H. 20817

Also: Address of the Committee from the State of Missouri to President Lincoln. [n. p. 1863.] 8vo, pp. 12. H. — Address ... to the Radical Union Men of Missouri. [*Washington.* n. d.] 8vo, pp. 4. H. — Betrayal of the Republican Party in Missouri. Speech ... in Reply to Hon. Carl Schurz; delivered in the Senate ... December 16, 1870. *Washington.* 1870. 8vo, pp. 16. H. — Camp Jackson: its History and Significance. Oration .. St. Louis, May 11, 1863. ... . *St. Louis.* 1863. 8vo, pp. 16. H. — Censure of the President. Speech ... in the Senate ... December 10, 1867. [*Washington.* n. d.] 8vo, pp. 8. H. — Funeral Oration ... in ... St. Louis, October 29, 1852, on the Occasion of the Obsequies of Daniel Webster, ... *St. Louis: printed by Charles & Hammond.* 1852. 8vo, pp. 34, 1 l. H. — Immediate Emancipation in Missouri. Speech ... delivered in the Missouri State Convention, June 16th, 1863. [n. p. n. d.] 8vo, pp. 12. H. — Letter from the Executive Com-

mittee of the Missouri Delegation to President Lincoln. [*Washington.* 1863.] 8vo, pp. 7. H. — The Missouri State Convention, and its Ordinance of Emancipation. Speech ... in St. Louis, July 9, 1863. [n. p. n. d.] 8vo, pp. 8. H. — Missouri Voters' Oath. Have the People of Missouri the Right to prescribe the Qualifications of Missouri Voters? Argument of Charles D. Drake ... in the Case of Francis D. Blair, Jr., *vs.* Stephen Ridgely and John S. Thomson. ... April 19, 1866. [n. p. n. d.] 8vo, pp. 23. H. — Oration, Oct. 29, 1852, on ... the Obsequies of Daniel Webster. — The Proclamation of Emancipation. Speech ... delivered in ... St. Louis, January 28, 1863. [n. p. n. d.] 8vo, pp. 7. H. — Radicalism Vindicated. Letter ... to Senator Johnson, of Maryland. ... *Washington, D. C.* 1867. 8vo, pp. 12. H. — The Rebellion: its Character, Motive, and Aim. Oration ... at Washington, Mo., ... Fourth of July, 1862. [n. p. n. d.] 8vo, pp. 12. — The Rebellion: its Origin and Life in Slavery. Position and Policy of Missouri. ... Speech Delivered ... In ... St. Louis, April 14, 1862; ... previously spoken, ... at Union, Mo., April 7, 1862. [n. p. 1862.] 8vo, pp. 8. — Slavery's Destruction, the Union's Safety. Speech ... before the Freedom Convention, in Louisville, Kentucky, February 22nd, 1864. [n. p. n. d.] 8vo, pp. 9. H. — Speech ... at the Banquet given in ... Baltimore, on the 20th of July, 1857, to the Excursionists from Ohio and Missouri. *New York: printed by Edward O. Jenkins.* 1857. 8vo, pp. 7. H. — Speech ... delivered in a Union Meeting, at the City of Louisiana, Mo., July 4, 1861. ... *St. Louis.* 1861. 8vo, pp. 16. H. — Speech ... delivered before the National Union Association, at Cincinnati, October 1, 1864. [n. p. n. d.] 8vo, pp. 16. H. — Speech ... at Mercantile Library Hall, September 15, 1868. ... *St. Louis.* 1868. 8vo, pp. 22. H. — Speech ... delivered in St. Louis, November 4th, 1870. ... [n. p. n. d.] 8vo, pp. 7. H. — The War of Slavery upon the Constitution. Address ... on the Anniversary of the Constitution. Delivered in ... St. Louis, Sept. 17, 1862. [n. p. n. d.] 8vo, pp. 7. H. — Which First — the Loyal Negro or the White Rebel? Letter ... to Major Ellis G. Evans, of the Missouri Senate. [*Washington.* n. d.] 8vo, pp. 4. H. — The Wrongs to Missouri's Loyal People. Speech ... before the Mass Convention at Jefferson City, September 1, 1863. [n. p. n. d.] 8vo, pp. 13.

DRAKE (D.) An Anniversary Discourse, on the State and Prospects of the Western Museum Society: delivered ... in the Chapel of Cincinnati College, June 10th, 1820, on the Opening of the Museum. By Daniel Drake, M.D. *Cincinnati, Ohio.* 1820. 24mo, pp. 36. H. 20818

DRAKE. Discourse on the History, Character, and Prospects of the West: delivered ... [at] Oxford, Ohio, ... September 23, 1834. By Daniel Drake, M.D. *Cincinnati: Truman and Smith.* 1834. 8vo, pp. 56. BA., S. 20819

DRAKE. Life of Daniel Boone. By Dr. Drake. 12mo, pp. 230. 20820

DRAKE. Memoirs. *Cincinnati.* 1856. 12mo, pp. 408.

DRAKE. Natural and Statistical View, or Picture of Cincinnati and the Miami Country, illustrated by Maps. With an Appendix, containing Observations on the Late Earthquakes, the Aurora Borealis, and South-West Wind. By Daniel Drake. *Cincinnati: Printed by Looker and Wallace.* 1815. 12mo, pp. 251, 2 l. 2 Maps. BA. 20822

DRAKE. The Northern Lakes a Summer Residence for the Invalids of the South. By Daniel Drake, M.D. ... *Louisville: J. Maxwell, Jr.* 1842. 8vo, pp. 29. BA. 20823

See "M. Rev.," LVII. 108.

DRAKE. Pioneer Life in Kentucky. A Series of Reminiscential Letters from Daniel Drake, M.D., of Cincinnati, to his Children. Edited, with Notes and a Biographical Sketch, by his Son, Charles D. Drake. *Cincinnati: Robert Clark & Co.* 1870. 8vo, pp. xlvi, 263. H. 20824

Fifty copies on large paper.

DRAKE. A Systematic Treatise, Etiological, and Practical, on the Principal Diseases of the Interior Valley of North America, as they appear in the Caucasian, African, Indian, and Esquimaux Varieties of its Population. By Daniel Drake, M.D. *Cincinnati: Winthrop B. Smith & Co.* 1850. 8vo, pp. xvi, 878. BA. + Second Series. *Philadelphia: Lippincott, Grambo & Co., Publishers.* 1854. 8vo, pp. xix, 17–985. BA. 20825

Also: An Account of the Epidemic Cholera, as it appeared in Cincinnati. *Cincinnati.* 1832. 8vo, pp. 46. — Discourses ... before the Cincinnati Medical Library Association ... *Cincinnati: Moore & Anderson.* 1852. 12mo, pp. 93. — A Discourse on Intemperance ... March 1st, 1828. ... *Cincinnati.* 1828. 12mo, pp. 26. — Importance of promoting Literary and Social Concert in the Valley of the Mississippi. *Louisville.* 1833. 8vo. — Inaugural Discourse on Medical Education, at the Opening of the Medical College of Ohio, Nov. 11, 1820. *Cincinnati.* 1820. 16mo. B. — An Introductory Lecture at the Opening of the 13th Session of the Medical College of Ohio, Nov. 5th, 1849. *Cincinnati.* [1849.] 8vo. — Means of Promoting the Intellectual Improvement of the Students and Physicians of the Valley of the Mississippi ... Second Edition. *Louisville, Ky.* 1844. 8vo. B. — Oration, on the Intemperance of Cities, &c. *Philadelphia.* 1831. 8vo. — Practical Essays on Medical Education and the Medical Profession in the United States. *Cincinnati.* 1832. 8vo, pp. 104. — A Practical Treatise on the History, Prevention, and Treatment of Epidemic Cholera. ... *Cincinnati.* 1832. 12mo, pp. 180. — Remarks on the Importance of Promoting Literary and Social Concert, in the Valley of the Mississippi, as a means of elavating its character, and perpetuating the Union, delivered in ... Transylvania University, to the Library Convention of Kentucky, November 8, 1833. By Daniel Drake, M.D. *Louisville: Herald Office.* 1833. 8vo, pp. 25. — Two Discourses; delivered by appointment, before the Cincinnati Medical Library Association, Jan. 9th and 10th. ... *Cincinnati.* 1852. 12mo. Mr. Allibone quotes "Notices concerning Cincinnati. 1810." 12mo, pp. 64, which we have not seen. *See also* "Western Medical Journal."

DRAKE (E. C.) A New Universal Collection of Authentic and Entertaining Voyages and Travels, from the Earliest Accounts to the Present Time. Judiciously selected from the best writers in the English, French, Spanish, Dutch, German, Danish, and other Languages, comprehending an account of whatever is curious in the Government, Commerce, Natural History,

Customs, Marriages, Funerals, and other ceremonies of most nations in the known World. Including an account of the most remarkable Discoveries, Conquests, Settlements, Battles, Sea Fights, Hurricanes, Shipwrecks, Sieges, Tortures, Wonderful Escapes, Massacres and Strange Deliverances, both by Sea and Land. Also a Description of the Buildings, Mountains, Rivers, Harbours, Lakes, Islands, Peninsulas, Creeks, &c., of various countries. The whole forming a History of whatever is most worthy of notice in Europe, Asia, Africa, and America. By Edward Cavendish Drake. Illustrated with Maps and beautiful Plates. *London: J. Cooke.* MDCCLXVII. 8vo, pp. 796. 10 Maps. c. + *London: J. Cooke.* MDCCLXX. Folio, pp. 706 (mispaged 506). 46 Maps and Plates. c. + *London:* [*Ibid.*] MDCCLXXI. Folio. s. 20826

Contains Columbus's Four Voyages, and the Voyages of Magellan, Dampier, Woods, Rogers, Anson, Conquest of Mexico by Cortes, Conquest of Peru by Pizarro, Wafer's Voyage to Darien, &c., &c. The plates are by Grignion.

[DRAKE (*Sir* F.)] The English Hero, 1687. *See* B[urton] (R[obert]), Vol. III., No. 9500.

This is another edition of our No. 9501.

DRAKE. Der Englische Held und Ritter Franciscus Dracke in einer ausführlichen Beschreibung von dessen Leben, Thaten und See-Reisen darunter besonders die Reise um die Welt sehr merckwürdig. Vormahls von Roberto Brown in Englischer Sprache entworffen; jetzo aber ins Teutsche übersetzet. Welcher ein Anhang beygefüget von dem erstaunens-würdigen Schiffbruch des Ost-Indischen Jagdt-Schiffes der Schelling genannt. *Leipzig: Wolffgang Deer.* 1726. 12mo, pp. 472. Portrait.

DRAKE. Expeditio Francisci Draki eqvitis angli in Indias Occidentales A. M. D. LXXXV. Quã vrbes, Fanum D. Jacobi, D. Dominici, D. Augustini & Carthagena, captæ fuêre. Additis passim regionum locorúmque omnium tabulis Geographicis quàm accuratissimis. *Leydæ, Apud Fr. Raphelengium.* 1588. 4to, pp. 21. Portrait and 4 folded Maps. J.C.B. 20828

Jadis' copy of this rare piece sold for £14 14s.; Hibbert's for £14; Leclerc's copy, without the maps, sold in Paris, in 1869, for 205 francs. Lowndes says there was a French translation, "*Leyde*, 1588," believing that Ternaux or Boucher de la Richarderie's translation of the above title indicated it.

DRAKE. The Famous Voyage of Sir Francis Drake, with a Particular Account of his Expedition in the West Indies against the Spaniards, being the first Commander that ever sail'd round

the whole Globe. To which is added The Prosperous Voyage of Mr. Thomas Candish round the World; with an Account of the vast Riches he took from the Spaniards, &c. *London.* MDCCXLI. 8vo. + *London: H. Slater.* MDCCLXII. 8vo, 2 l., pp. 53. Map. 20829

DRAKE. A Full | Relation | Of another | Voyage | into the | West Indies, | made by | Sir Thomas Drake; Accompanied with Sir John Hawkins, Sir | Francis Baskerfield, Sir Nicholas Clifford, | and others. | Who set forth from Plimouth on the 28. of | August 1595. | ... *London for Nicholas Bourne* ... | ... 1652. | 4to, pp. (43)–60. H. 20830

Forms part of "Sir Francis Drake Revived," our No. 20840.

DRAKE. The Life And Dangerous Voyages of Sir Francis Drake, With the Surprising of Nombre de Dios, and the manner of his gaining large Quantities of Gold and Silver. And a large Account of that Voyage, wherein he encompassed the whole World. And the Voyage which he made with Francis Knolls and others, with their taking St. Jago, Sancto Domingo, Carthagena and St. Augustin. With the last Voyage in which he Died. *London: Printed by John Willis.* [1708.] 12mo, Title, pp. 162. Portrait. + *London: H. Dean.* [About 1750?] 24mo, pp. 164. Portrait. 20831

Other editions, *London.* 1810. 12mo; *London.* [n. d.]

DRAKE. The Life of the Celebrated Sir Francis Drake, the First Circumnavigator. Reprinted from the Biographia Britannica. Together with the Historical and Genealogical Account of Sir Francis Drake's Family, from Betham's Baronetage: And extracts from Nicholson's History of Cumberland, containing an Account of the Richmond Family of Highhead Castle. [By his descendent, Sir T. Drake.] Not Published. *London: J. Moyes.* 1828. 4to, 5 l., pp. 83. Portrait. 20832

DRAKE. Lives and Voyages of Drake, Cavendish, and Dampier; including an Introductory View of the Earlier Discoveries in the South Seas, and the History of the Buccaneers. *Edinburgh: Oliver and Boyd.* MDCCCXXXI. Post 8vo, pp. 461. 3 Portraits. + *Edinburgh.* [*Ibid.*] 1840. + *New York: Harper and Brothers.* [1831.] 18mo, pp. 332. BA. 20833

DRAKE. Narrationes duæ | admodum memorabiles, | quarum prima | continet diarium ex- | peditionis Francisci Draki | Equitis Angli in Indias Oc- | cidentales susceptæ, | Anno MDLXXXV. |

Altera omnium rerum ab eo-|dem Drako et Norreysio|in Lusitanica irruptione gestarum | fidelem continuationem subjicit.| Emendatiùs quàm antea editæ. | Additis insuper tabulis Geographicis|accuratissimis.|*Noribergæ. Typis Christophori Lochneri, & Jo-|hannis Hofmanni.|Anno* MDXC.| 4to, pp. 36. 4 Maps.

DRAKE. Narratio et Continuatio rerum omnium Drako et Norreysio (post felicem ex Occidentalibus Insulis Reditum) in sua Expeditione Portugallensi singulis diebus gestarum. *Francof.* 1590. 4to. 20835

See "Bibliotheca Grenvilliana." Jadis' copy sold for £5.

DRAKE. The Newes of the Exployes performed and doone by Syr Frauncis Drake: Not onely at Sancto Domingo and Carthagena, but also now at Cales, and vppon the Coast of Spayne. 1587. 4to. 20836

Title from Lowndes, page 668. We have never seen this volume, and infer its rarity.

DRAKE. Relation | Oder Beschreibung der Rheisz | vnd Schiffahrt ausz Engellandt, in die gegen dem | vndergang der Sonne gelegnen | Indien gethan | Durch | Einen Englischen Ritter, | Franciscum Drack genant, | vnd was derselbig vnderwegen mit seinem vnderha-|benden Kriegsvolck allenthalben, sonderlich aber in den Inseln | S. Jacob, S. Dominico, S. Augustin vnd in oder | vmb Carthagena, auch anderstwo dero | orten gesehen vnd auszgericht hat | Sampt hiebey gefüegten, schönen, in Kupffer gestoch-|nen Charten, mit welchen, so wol die gantz Schiffart in gemein, als | auch insonderheit, ein jede für sich selbs eigentlich vnd nach | dem leben gerissen, angedeutet vnd be- | schrieben worden.| *Gedruckt | im Jahr nach Christi Geburt,* M.D.LXXXIX.| Folio. 4 Maps. 20837

Priced, by Asher, at £7 10s.

DRAKE. Sir Francis Drake reuiued: calling vpon this dull or effeminate Age to followe his noble Steps for Golde & Siluer, by this memorable Relation of the rare Occurrances (neuer yet declared to the World) in a third Voyage, made by him into the West Indies, in the Yeares 72 & 73, when Nombre de Dios was by him and 52 others only in his Company, surprised. Faithfully taken out of the Reporte of Mr. Christofer Ceely, Ellis Hixon, and others, who were in the same Voyage with him. By Philip Nichols, Preacher. Reviewed also by Sr. Francis Drake himself before his Death, & much holpen and enlarged, by diuers Notes, with his owne Hand here and there

inserted. Set forth by Sr. Francis Drake Baronet (his Nephew) now liuing. *London.* 1626. 4to, Title, Dedication to Charles I., etc., 6 l., pp. 94. J.C.B. + Another Edition. 1628. 4to.

Concerning the edition of 1628, *see* Lowndes, page 668–669. It differs from that of 1626 in having had the advantage of the incorporation of the errata of the latter date under the personal superintendence of the nephew of the great voyager. The last four leaves are larger than the rest of the book. I find the following title in a London bookseller's catalogue; it is probably the edition of 1626 and 1628, with a new title-page only:

DRAKE. Sir Francis Drake Revived, &c., by this memorable relation of the rare occurrences (never yet declared to the world), in a third Voyage made by him into the West Indies, in the years 72 and 73 when Nombre de Dios was by him, and 52 others only in his company. Reviewed by Sir F. Drake himselfe before his death, and much holpen and enlarged by divers notes with his own hand here and there inserted, &c. [n. p. About 1630.] 4to. 20839

DRAKE. Sir Francis Drake Revived.| Who is or may be a Pattern to stirre up all| Heroicke and active Spirits of these| Times, to benefit their Countrey and| eternize their Names by like Noble| Attempts.| Being a Summary and true Relation of foure| severall Voyages made by the said| Sir Francis Drake to the| West-Jndies.| Viz.| His dangerons [*sic*] adventuring for Gold and Silver with| the gaining thereof. And the surprizing of Nombre de dios by| himselfe and two and fifty Men.| His Encompassing the World.| His Voyage made with Christopher Carleill, Martin Frobusher,| Francis Knollis, and others. Their taking the Townes of Saint| Jago, Sancto Domingo Carthagena and Saint Augustine.| His last Voyage (in which he dyed) being accompanied| with Sir John Hawkins, Sir Thomas Baskerfield, Sir Nicholas Clif-| ford, with others. His manner of Buriall.| Collected out of the Notes of the said Sir Francis Drake;| Mastet [*sic*] Philip Nichols, Master Francis Fletcher, Preach-| ers; and the Notes of divers other Gentlemen (who| went in the said Voyages) carefully compared together.| *Printed at London for Nicholas Bourne, dwelling at the| South entrance of the royall Exchange*, 1653.| 4to, 3 l., pp. 87, blank l. Portrait. H. 20840

This is followed by three other pieces, viz.: The World Encompassed. 1652. 1 l., pp. 108. A Summarie and True Discourse of Sir Francis Drake's West Indian Voyage. 1652. pp. 41. A Full Relation of another Voyage into the West Indies. 1652. pp. 43–60. The titles of which form our Nos. 20855, 20843, and 20830. For other editions, *see* B[urton] (R.), Vol. III., No. 9500, and add, Fourth Edition. *London: Nath. Couch.* 1695. 18mo, 2 l., pp. 174. Portrait. + *London: Printed at the Bell in the Poultry.* 18mo. + Eighth Edition. [*Ibid.*] 1710. + Ninth Edition. [*Ibid.*] 1716. *See also* Maynarde (Thomas).

DRAKE. A Svmmarie and trve Discovrse of Sir Frances Drakes West Indian Voyage. Wherein were taken, the Townes of Saint Iago, Sancto Domingo, Cartagena, and Saint Augustine. With geographicall Mappes exactly describing each of the Townes with their Scituations, and the Maner of the Armies approching to the Winning of them: diligently made by Baptista Boazio. *London: Roger Ward.* 1589. 4to, pp. 37. 20841

The four maps mentioned on the title were not published with this edition, it being simply the announcement of a translation from the title of the original Latin edition, *Leyden*, 1588. When Field issued the second English edition, he added to some copies the original maps, pasting slips at foot with the English names. But to neither of these editions do the maps rightly belong. The dedication is signed Thomas Cates. The first leaf is blank, except that it has the signature A. It is a volume of great rarity. In the title of some copies the words, "With geographicall Mappes," etc., does not appear. The following is another edition:

DRAKE. A Svmmarie|and Trve Discovrse|of Sir Francis Drakes | VVest Indian Voyage. | Wherein were taken, the Townes of|Saint Jago, Sancto Domingo, Cartagena, &|Saint Augustine.|*Imprinted at London by Richard Field, dwelling|in the Blacke-Friars by Ludgate.*|1589.| 4to, Title, 1 l., Dedication, 1 l., pp. 52. W. 20842

Ternaux and Lowndes each quote "Another [illegible]n. *London.* 1596." 4to.

DRAKE. A|Summarie|and|True [illegible]ourse|of|Sir Francis Drakes|West Indian Voyage.| Accompanied with Christopher Carleill,|Martin Frobisher, Francis Knollis, with|many other Captains and Gentlemen.|Wherein were taken, the Townes of Saint|Jago, Sancto Domingo, Cartagena and|Saint Augustine.| *Printed at London for Nicholas Bourne* ... | ... 1652.| 4to, Title, pp. 41. H. 20843

Forms part of "Sir Francis Drake Revived," No. 20840.

DRAKE. Le Voyage de Francis Drach à l'Entour du Monde *Paris.* 1613. 8vo, pp. 90. 20844

DRAKE. Le|Voyage|de l'Illvstre | Seignevr et Che-|ualier François Drach, Admiral|d'Angleterre, à l'entour du monde.| Augmentée de la Seconde partie.|A Monsieur de S. Simon, Seigneur &|Baron de Courtomer.|*A Paris,|Chez Iean Gesselin, ruē sainct Iacques,|à la belle Image: & en sa boutique au Palais|en la gallerie des prisonniers.*|M.DC.XXVII.|Auec priuelege du Roy.| 8vo, 3 l., pp. 230, 2 l. J.C.B. 20845

In the "Catalogue of Mr. J. C. Brown's Library," the edition is described as 8vo as well as 12mo. In Ternaux, No. 495, Deuxième édition. The first edition of this translation, No. 20844, *ante*, contained only the first part; the third is our No. 20846, the fourth in 1641. Translated by F. De Lowencourt, Sieur do Vauchelles. We have seen an edition quoted, as "*Paris. Gosselin.* 1626."

DRAKE. Le voyage | cvrievx, | faict avtovr | du Monde, par François | Drach, Admiral d'Angle- | terre. | Augmenté de la Seconde partie. | *A Paris*, | *Chez Antoine Robinot*, ... | M.DC.XXXXI. | 8vo, 4 l., pp. 230. c. 20846

"Nuggets," No. 923, gives the date of this edition 1741.

DRAKE. Voyage curieux fait à l'entour du monde par Francis Drake, admiral d'Angleterre. *Paris*. 1690. 8vo. 20847

DRAKE. The Voyage of Sir F. Drake to America in 1586, edited by Mons. Louis Lacour, from an inedited MS. in French, now in the Bibliotèque Impériale. *Paris*. 1855. 8vo. 20848

DRAKE. Voyages of Sir Francis Drake into the West Indies. *London*. 1623. 8vo. 20849

Title from Lowndes, page 669.

DRAKE. The | Voyages & Travels | Of that Renowned Captain, | Sir Francis Drake, | into the | West-Indies, | and | Round about the World: | Giving a perfect Relation of his strange Adventures, and many wonderful Dis- | coveries, his Fight with the Spaniard, and many barbarous Nations; his | taking St. Jago, St. Domingo, Carthagena, St. Au- | gusta, and many other Places in the Golden Country of America, | and other Parts of the World: His Description of Monsters, and Monstrous Peo- | ple. With many other remarkable Passages not before Extant: Contained in the | History of his Life and Death; both pleasant and profitable to the Reader. | *Printed by C. B. for J. F. and sold by E. Tracy, at the Three Bibles on | London-Bridge.* | 4to, pp. 24, beginning on the verso of the Title. [1652?] 20850

DRAKE. The Voyages and Travels of that Renowned Captain Sir Francis Drake into the West Indies and Round the World. *Printed at Stamford, in Lincolnshire*. [n. d.] 4to. 20851

DRAKE. Voyages and Travels of the Renowned Captain Sir Francis Drake into the West Indies, and round the World. *Coventry: J. Turner*. [About 1815.] 16mo, pp. 24. c. 20852

A chap-book.

DRAKE. The World | Encompassed | by | Sir Francis Drake, | Being his next voyage to that to Nombre | de Dios formerly imprinted; | Carefully collected out of the notes of Master | Francis Fletcher Preacher in this im- | ployment, and diuers others his followers in | the same: | Offered now at last to publique view, both for the honour of | the actor, but especially for the stirring

vp of heroick spirits, | to benefit their Countrie and eternize their names | by like noble attempts. | *London, Printed for Nicholas Bovrnes* | *and are to be sold at his shop at the* | *Royall Exchange.* 1628. | 4to, 2 l., pp. 108. Portraits and Map. 20853

DRAKE. The | World | Encompassed | By | Sir Francis Drake. | Being | His next Voyage to that to Nombre de | Dios, formerly imprinted; | Carefully collected out of the Notes of Master | Francis Fletcher, Preacher in this | imployment, and divers others his | followers in the same. | Offered now at last to publike view, both for the honour of | the Actor, but especially for the stirring up of heroick spirits, | to benefit their Country, and eternize their names | by like noble attempts. | *London, Printed by E. P. for Nicholas Bourne, and are to be sold at* | *his Shop at the South Entrance of the* | *Royall Exchange.* 1635. | 4to, 2 l., pp. 90. Portrait and Map. J.C.B. 20854

It is also included in Vol. II. of the "Oxford Collection of Voyages."

DRAKE. The World Encompassed ... . *London: Nicholas Bourne.* 1652. 4to, Title, pp. 108. H. 20855

Forms part of "Sir Francis Drake Revived," our No. 20840.

DRAKE. The World Encompassed by Sir Francis Drake, Being his next Voyage to that to Nombre de Dios. Collated with an unpublished Manuscript of Francis Fletcher, Chaplain to the Expedition. With Appendices illustrative of the same Voyage, and Introduction, by W. S. W. Vaux, Esq., M.A. 4 l., pp. xl, 295, 8. *London: Hakluyt Society.* M.DCCC.LIV. Map. 20856

Drake's voyages are included in Hakluyt, Vol. III. A Dutch version is included in Van der Aa's "Collection," Vol. XVIII., in 8vo and folio. *See also* Barrow (J.), Bry (T. de), Part VIII., Burton (R.), Clark (Samuel), Daunce (Ed.), D'Avenant (*Sir* W), Fitzgeffrey, Greeke (Thos.), Hakluyt, Kunstmann (F.), Peele (Geo.), and R[oberts] (H.) *See also* Burney, Cooley, Dalrymple, Dampier (Knapson), La Harpe, Pinkerton, Prevost, &c. The following numbers will be found to give the fullest information about the American voyages: No. 20848, Voyage of 1586. *Paris.* 1835. No. 20856. World Encompassed. *Hakluyt Society.* 1854. No. 20838. Sir Francis Drake Revived. *London.* 1653. *Also* Maynarde's Voyage of 1595. Sir Francis Drake was born about 1544. He made his first voyage, to Africa and the West Indies, with John Hawkins, 1567–8. Second and third voyages to the West Indies, alone, in 1570 and 1571. Fourth, to West Indies in 1572–3. Fifth (called by himself his third), around the world, Dec. 13, 1577, to Sept. 26, 1580. Was knighted, April 4, 1581. Made his sixth voyage, with twenty-five vessels, Sept. 14, 1585, to July 28, 1586. Seventh and last voyage to America, with Richard Hawkins, in twenty-seven vessels, Aug. 28, 1594. Died Jan. 28, 1595, at Porto Bello.

DRAKE (F.) Leben und Seereisen. *Halle.* 1815. 20857

DRAKE (J. H.) Thirty-Two Years of the Life of an Adventurer. ... By John H. Drake, Williamsburgh, L. I. *New York: printed for the Author.* 1847. 18mo. 20858

DRAKE (J. R.) The American Flag: By Joseph Rodman Drake. Illustrated by F. O. C. Darley. *New York.* 1861. 4to, pp. 14. 20859

DRAKE. The Culprit Fay and other Poems. By Joseph Rodman Drake. *New York: George Dearborn.* 1835. 8vo, 3 l., pp. 84. 2 Plates. + *New York.* [*Ibid.*] 1836. 8vo, pp. 90. Portrait. 20860

[DRAKE *and* HALLECK.] Poems by Croaker, Croaker & Co., & Croaker, Jr., as published in the Evening Post. *New York.* 1819. 18mo, pp. 36. 20861

DRAKE *and* HALLECK. The Croakers By Joseph Rodman Drake and Fitz Greene Halleck First complete edition *New York* MDCCCLX Rl. 8vo, 1 l., pp. viii, 191. Portrait. 20862

150 copies printed. Bradford Club Series, No. 2.

DRAKE (M. L.) Lake Superior Railroad. Letter to the Hon. Lewis Cass. By Morgan L. Drake, Esq. *Pontiac, Michigan: W. M. Thompson, Printer.* 1852. 12mo, pp. 12. H. + *Pontiac, Michigan.* 1853. 8vo, pp, 27. S. 20863

DRAKE (*Mrs.*) Trodden Dovvn | Strength, | by the | God of Strength, or, | Mrs. Drake Revived. | Shewing | Her strange and rare Case, great and | many uncouth Afflictions, for tenne | years together: Together, | With the strange and wonderfull manner | how the Lord revealed himselfe unto her, | a few dayes before her death. | Related by her sometime unworthy friend, | Hart On-hi. | ... | *London,* | *Printed by R. Bishop for Stephen Pilkington* ... | 1647. | Sm. 12mo, 3 l., pp. 193. 20864

"The interest to New Englanders of this curious book centres not in the main subject, but in what is incidentally told of one of her spiritual advisers. Mrs. Drake was a half crazed religious enthusiast, whose spiritual health required constant wrestling with Satan and Doctors of Divinity."—STEVENS. Rogers of Dedham, Dod, Culverwell, Forbes, and many other ministers advised Mrs. Drake in her "strange temptations," but none so effectually as "Mr. Hooker, then at Cambridge, now in New-England," who resided some time with her at Esher, where "having acted his part with her," "by God's providence he was married unto her waiting-woman," and shortly after "cal'd to bee Lecturer at Chelmsford in Essex."—*See* pp. 117–129.

DRAKE (R.) Revelations of a Slave Smuggler; being the Autobiography of Capt. Richard Drake, an African trader for

fifty years—from 1807 to 1857; with a Preface by his Executor, Rev. H. Byrd West. *New York: R. M. DeWitt.* 1860. 8vo, pp. 98. 3 folded Plates. 20865

DRAKE (S. Gardner). The Aboriginal Races of North America, comprising Biographical Sketches of Eminent Individuals, and an Historical Account of the Different Tribes, from the First Discovery of the Continent to the Present Period. With a Dissertation of their Origin, Antiquities, Manners, and Customs, Illustrative Narratives and Anecdotes, with a copious Analytical Index. By Samuel G. Drake. Fifteenth Edition. ... Revised, with Valuable Additions, by J. W. O'Neill. *Philadelphia.* 1860. 20866

This is the biography of the Indians, with a new title-page and some additions. The only difference in these editions is in some of the plates; they are all bad enough.

DRAKE. Annals of Witchcraft in New England, and elsewhere in the United States, from their First Settlement. Drawn up from Unpublished and other well Authenticated Records of the Alleged Operations of Witches and their Instigator, the Devil. By Samuel G. Drake. *Boston: W. Elliot Woodward.* MDCCCLXIX. 4to, pp. 306. BA. 20867

No. VIII. of Woodward's "Historical Series." Two hundred and fifty copies printed.

DRAKE. Biography and History of the Indians of North America; comprising a General Account of them and Details in the Lives of all the most distinguished Chiefs and others who have been noted among the various Nations upon the Continent: also a History of their Wars; their Manners and Customs, and the most celebrated Speeches of their Orators, from their first being known to Europeans to the Present Time. Likewise exhibiting an Analysis of the most Distinguished as well as Absurd Authors who have written upon the great question of the first peopling of America. By Samuel G. Drake. Third Edition, with ... Additions ... Corrections and ... Engravings. *Boston: O. L. Perkins.* 1834. 8vo, pp. 518, xxx. 8 Plates. + Fourth Edition. *Boston.* 1835. 8vo. + Fifth Editon, with large Additions and Corrections, and numerous Engravings. *Boston.* 1836. 8vo, pp. 576. + Sixth Edition. ... *Boston.* 1836. 8vo. + Seventh Edition. ... *Boston: Antiquarian Institute.* 1837. 8vo, pp. xiii, 120, 144, 96, 160, 12. + Eighth Edition, with large Additions and Corrections. *Boston.* M.DCCC.XLI. 8vo, pp. xii, 48, 120, 156, 200, 16. + Ninth Edition. ... *Boston.* 1845.

8vo, pp. 748. + Tenth Edition. *Boston.* MDCCCXLIII. 8vo. Eleventh Edition. *Boston: Benjamin Mussey & Co.* M.DCCC.LI. 8vo, pp. 720. 8 Plates. 20868

For the first edition, *see* "Indian Biography," No. 20873, *infra.* On the engraved title-page, this work is called "The Book of the Indians of North America." The eighth edition contains the portraits of Sir William Johnson, Gen. Wayne, Red-Jacket, Pocahontas, etc., omitted in subsequent editions. The eleventh edition was the last published under the eye of the author. Some copies of this edition have the imprint, "*Boston: Sanborn, Carter & Bazin.* 1857." The other editions are *Boston,* 1858, etc., and our No. 20866.

DRAKE. The Book of the Indians. *See* "Biography," etc., No. 20868, *supra.*

DRAKE. A Brief Memoir of Sir Walter Raleigh, prepared for and published In the New England Historical and Genealogical Register for April, 1862, and now Reprinted with Additions, By Samuel G. Drake. *Boston: Printed for the Author for private distribution.* 1862. 4to, pp. 35. Portrait. 20869

Ten copies printed on large paper.

DRAKE. Genealogical and Biographical Account of the Family of Drake in America. With some Notices of the Antiquities connected with the early Times of Persons of the name in England. *Printed at the Private Press of George Coolidge, for Samuel Gardner Drake. August,* 1845. 12mo, pp. (2), 51.

Also in octavo.

DRAKE. An Historical Memoir of the Colony of New Plymouth. By S. G. Drake. Part v. *Boston.* 1867. 8vo, pp. 145.

A continuation of Baylies' "Historical Memoir." *See* Baylies (F.), Vol. I., No 4065.

DRAKE. The History and Antiquities of Boston, the Capital of Massachusetts, and Metropolis of New England, from its Settlement in 1630, to the Year 1770. Also, An Introductory History of the Discovery and Settlement of New England. With Notes, Critical and Illustrative. By Samuel G. Drake, A.M. ... . *Boston: Luther Stevens.* 1856. Rl. 8vo, pp. x, 840. Plates and Woodcuts. BA. + Second Edition. *Boston.* 1857. Rl. 8vo, pp. xii, 816. 20 Plates. 20872

One hundred copies printed on large paper.

DRAKE. Indian Biography, containing the Lives of more than Two Hundred Indian Chiefs: Also such others of that Race as have rendered their names conspicuous in the History of North America, from its first being known to Europeans, to

the Present Period. Giving at large their most Celebrated Speeches, Memorable Sayings, Numerous Anecdotes, and a History of their Wars, Much of which is taken from Manuscripts never before published. By Samuel G. Drake. *Boston: Josiah Drake.* CIↃ.IↃ.CCCXXXII. 12mo, Plate, Half-Title, pp. 348, 1 l. + Second Edition. *Boston.* 1833. 8vo. 20873

Afterwards expanded into the "Book of the Indians." For other editions, *see* No. 20868, *infra.*

DRAKE. Indian Captivities; being a Collection of the most remarkable Narratives of Persons taken Captive by the North American Indians, or Relations of those who by Stratagem and desperate Valor have effected the most surprising Escapes from their cruel hands. To which are added Notes, Historical, Biographical, &c. By Samuel G. Drake. *Boston.* 1839. 12mo, pp. 360. 20874

DRAKE. Indian Captivities; or, Life in the Wigwam. Being True Narratives of Captives who have been carried away by the Indians, from the Frontier Settlements of the United States, from the Earliest Period to the Present Time. By Samuel G. Drake. *Auburn: Derby & Miller.* 1850. 12mo, pp. 360. 3 Plates. + [With Appendix and Index.] *Auburn: Derby & Miller.* 1850. 12mo, pp. 368, 2 l. 3 Plates. + [*Ibid.*] 1851. *Buffalo.* 1853. + *Boston Antiquarian Bookstore.* 1856. 12mo, pp. 360. + *New York and Auburn: Miller, Orton & Mulligan.* 1856. 8vo, pp. 372. 8 Plates. + *New York: C. M. Saxton.* 12mo, pp. 367, 3 l. 20875

DRAKE. Memoir of the Life and Writings of the Rev. Thomas Prince, together with a Pedigree of his Family. By Samuel G. Drake. *Boston: C. C. P. Moody.* 1852. 8vo, pp. 12. Plate. 20876

DRAKE. A Memoir of the Rev. Cotton Mather, D.D. With a Genealogy of the Family of Mather. By Samuel G. Drake. *Boston: C. C. P. Moody.* 1851. 8vo, pp. 16. Plate. 20877

DRAKE. The Old Indian Chronicle; being a Collection of Exceedingly Rare Tracts, Written and Published in the Time of King Philip's War, by Persons residing in the Country. To which are now added Marginal Notes and Chronicles of the Indians. From the Discovery of America to the Present Time. By S. G. Drake. *Boston: Published at Antiquarian Institute.* MDCCCXXXVI. 2 l., 12mo, pp. 208. c. 20878

Five hundred copies printed. The following is another edition:

DRAKE. The Old Indian Chronicle; being a Collection of Exceeding Rare Tracts, Written and Published in the Time of King Philip's War, by persons residing in the Country. To which are now added an Introduction and Notes. By Samuel G. Drake. *Boston: Samuel A. Drake.* 1867. Sm. 4to, pp. xi, 333. 20879

The tracts here reprinted are described in Rich's catalogue, Nos. 370 to 373, and 378, and are included in this Dictionary, under their proper titles.

DRAKE. A Particular History of the Five Years' French and Indian War in New England and Parts Adjacent, from its Declaration by the King of France, March 15, 1744, to the Treaty with the Eastern Indians, Oct. 16, 1749, sometimes called Governor Shirley's War. With a Memoir of Major-General Shirley, accompanied by his Portrait and other Engravings. By Samuel G. Drake. *Albany: Joel Munsell.* 1870. 4to, pp. 312. BA. 20880

DRAKE. Recovery of some Materials for the Early History of Rochester, General and Particular, ... By Samuel G. Drake. *Boston.* 1851. 8vo, pp. 20. Map and Engravings. BA. 20881

Followed by a catalogue of books for sale.

DRAKE. Result of Some Researches Among the British Archives for Information Relative to the Founders of New England; Made in the Years 1858, 1859 and 1860. Originally Collected for and Published in the New England Historical and Genealogical Register; and now Corrected and Enlarged. By Samuel G. Drake, ... *Boston.* 1860. 4to, pp. 143. Map and 2 Plates. + [Second Edition.] *Boston.* 1862. 4to, pp. xii, 148. + [Third Edition.] *Boston: Press of John Wilson & Son.* 1865. 4to, pp. xxi, 148. Plates. 20882

Seventy-five copies of the third edition were printed on large paper.

DRAKE. Tragedies of the Wilderness; or, True and Authentic Narratives of Captives who have been carried away by the Indians from the Various Frontier Settlements of the United States, from the Earliest to the Present Time. Illustrating the Manners and Customs, Barbarous Rites and Ceremonies, of the North American Indians, and their various Methods of Torture practised upon such as have, from Time to Time, fallen into their hands. By Samuel G. Drake. ... *Boston: Antiquarian Bookstore and Institute.* 1841. 12mo, pp. 360. BA., C., P. 20883

DRAKE. The Witchcraft Delusion in New England: its Rise, Progress, and Termination, as exhibited by Dr. Cotton Mather, in the Wonders of the Invisible World; and by Mr. Robert Calef, in his More Wonders of the Invisible World. With a Preface, Introduction, and Notes, By Samuel G. Drake. ... *Roxbury, Mass.: Printed for W. Elliot Woodward.* MDCCCLXVI. 3 vols., 4to, xcviii, (4), 247; xxix, 212; 244. BA. 20884

Forms No. 57 of Woodward's "Historical Series." Copies on large paper, rl. 8vo and rl. quarto. Also: An Address delivered at the Annual Meeting of the New England Historical and Genealogical Society ... January 20th, 1858. ... . *Boston. Henry W. Dutton and Son, Printers.* M.DCCC.LVIII. 8vo, pp. 20. H. — Catalogue of the Private Library of Samuel G. Drake, of Boston, chiefly relating to the Antiquities, History and Biography of America, and in an especial manner to the Indians, collected and used by him in preparing his Works upon the Aborigines of America. *Boston: S G. Drake.* 1845. 8vo, pp. 80. (Also many other catalogues.) — The Checkley Family. [*Boston.* 1848.] 8vo, pp. 6. — Notice of William Thaddeus Harris, Esq ... *Boston.* 1855. 4to, pp. 14. N. — Principal Events in the Life of Brant. 8vo — [Drake.] A Review of Winthrop's Journal, as edited and published by the Hon. James Savage ... . *Boston: Dutton & Wentworth, Printers.* 1854. 8vo, pp. 23. 5 Portraits. H. — Some Memoirs of the Life and Writings of the Rev. Thomas Prince, together with a Pedigree of his Family. ... *Boston.* 1851. 8vo, pp. 12. BA.

DRALSÉ DE GRANDPIERRE. Relation de divers voyages faits dans l'Afrique, dans l'Amérique, et aux Indes Occidentales, &c. Par le Sieur Dralsé de Grandpierre. *Paris.* 1718. 12mo.

DRANE (A.) Trial of Captain A. Drane and others: Proceedings of the Court-Martial at Fort Brown, Texas. *Louisville.* 1847. 8vo. S. 20886

DRANE (R. B.) Historical Notices of St. James' Parish, Wilmington, N. C. By Rev. R. B. Drane. *Philadelphia.* 1843. 12mo. 20887

DRAPEAU (Stanislaus). Appel aux Municipalitiés du Bas Canada. La Colonisation du Canada envisagée au point de vue National. *Quebec.* 1858. 20888

DRAPEAU. Considérations sur les Classes Ouvrières et la Colonisation. *Quebec.* 1860. 12mo, pp. 24. 20889

DRAPEAU. Coup-d'œil sur les Ressources productives et la Richesse du Canada, suivi d'un "Plan d'Organisation" complet et détaillé, relatif à la Colonisation. Destiné à faire suite aux "Etudes sur la Colonisation." *Quebec.* 1864. 8vo, pp. 36.

DRAPEAU. Etudes sur le developpement de la colonisation du Bas-Canada depuis dix ans (1851–1861.) Constatant les progrès des défrichements, de l'ouverture des chemins, de la colonisa-

tion et du développement de la population Canadienne-Française. *Quebec: Léger-Brousseau.* 1863. 8vo, pp. 600. Map. 20891

DRAPEAU. Le Journal de Québec et le Tombeau de Champlain. *Quebec.* 1867. 8vo. 20892

Also: Observations sur le brochure de MM. les Abbés Laverdière et Casgrain relativement à la découverte du tombeau de Champlain. *Quebec.* 1866. 8vo, pp. 28. — Religion et Patrie! Association de Secours pour venir en aide aux défricheurs du Sol. Projet de Constitution. *Quebec.* 1859. 12mo, pp. 8.

DRAPER (B. H.) The Life of William Penn, to which is added, his Reflections and Maxims, relating to the Conduct of Human Life, By Bourne Hall Draper. *London.* [1835.] Plate.

DRAPER (E. A.) An Address to the British Public, on the Case of Brigadier Picton, late Governor and Captain-General of the Island of Trinidad, with Observations on the Conduct of W. Fullarton, Esq. and the Right Hon. John Sullivan. By Lieutenant-Colonel Edward A. Draper. *London: J. Budd.* 1806. 8vo. 20894

See "M. Rev.," L. 334.

DRAPER (J.) History of Spencer, from its Earliest Settlement to the Year 1841, including a Brief Sketch of Leicester to the Year 1753. By James Draper. ... *Worcester: Spooner and Howland, Printers.* 1841. 8vo, pp. 159. Plan. B., H. + History of Spencer, Massachusetts ... to the Year 1860, ... Second Edition, enlarged and improved. ... *Worcester: printed by Henry J. Howland.* [n. d.] 12mo, pp. 276. BA., H. 20895

DRAPER (J. W.) History of the American Civil War. By John William Draper, M.D., LL.D., Professor of Chemistry and Physiology in the University of New York. Vol. I. Containing the Causes of the War and the Events preparatory to it, up to the Close of President Buchanan's Administration. — Vol. II. Containing the Events from the Inauguration of President Lincoln to the Proclamation of Emancipation of the Slaves. — Vol. III. Containing the Events from the Proclamation of the Emancipation of the Slaves to the End of the War. *New York: Harper & Brothers.* 1867–70. 3 vols., 8vo, pp. 567; 614; 701. B., BA., H. 20896

DRAPER. The Indebtedness of the City of New York to its University. An Address to the Alumni of the University of the City of New York, 28th June, 1853. By Professor J. W. Draper, M.D. *New York.* 1853. 8vo, pp. 30. H. 20897

DRAPER. Thoughts on the Future Civil Policy of America. By John William Draper, M.D., LL.D., ... *New York: Harper & Brothers, Publishers.* 1865. 8vo, pp. 325. B., BA., H. 20898

DRAPER. Gedanken über die zukünftige Politik Amerikas. Aus dem Englischen von A. Bartels. *Leipzig: O. Wigand.* 1865. 8vo, pp. vii, 191. 20899

Also: An Appeal to the People of the State of New York to Legalize the Dissection of the Dead. *New York.* 1853. 8vo. — University of New York, Medical Department. A Valedictory Lecture, delivered by Professor Draper. Session MDCCCXLI-XLII. *New York: Harbins & Jennings, Printers.* 1842. 8vo, pp. 14, 1 l. BA. — Address delivered to the American Union Academy of Literature, Science, and Art, at its First Annual Meeting, January 31, 1870, by John William Draper, M.D. ... . *Washington.* 1870. 8vo, pp. 24. H.

DRAPER (L. C.) Madison, the Capital of Wisconsin: its Growth, Progress, Condition, Wants and Capabilities. Compiled by Lyman C. Draper. *Madison: Calkins & Proudfit.* 1857. 8vo, pp. 48. B. 20900

DRAPER. Tenth Annual Report on the Condition and Improvement of the Common Schools and Educational Interests of the State of Wisconsin, In the Year 1858. By Lyman C. Draper, State Superintendent of Public Instruction. [n. p.] *Atwood & Rubley, Printers.* 1858. 8vo, pp. 397. Portrait. + Eleventh for 1859. 8vo, pp. 205. 20901

Mr. Draper is also the editor of the "Collections of the Wisconsin Historical Society," and has in preparation several important historical works, based on valuable documents in his possession.

DRAPER *and* CROFFUT. A Helping Hand for Town and Country: an American Home Book of Practical and Scientific Information concerning House and Lawn; Garden and Orchard; Field, Barn, and Stable; Apiary and Fish-Pond; Workshop and Dairy; and Domestic Economy and Family Health. By Lyman C. Draper and W. A. Croffut. *Cincinnati.* 1870. 8vo, pp. 821. 20902

One of the best works of its class, and includes many historical facts.

DRAPER (S.) Address to the Children on Randall's Island, July 4, 1849. ... By Simeon Draper. *New York.* 1849. 8vo, pp. 16. M. 20903

[DRAPER (*Sir* William).] The Thoughts of a Traveller upon our American Disputes. *London: J. Ridley.* MDCCLXXIV. 8vo, pp. 27. J.C.B. 20904

DRAPER (W. G.) Short Sketch of the History of Kingston. *Kingston* [*Ottawa*]. 1862. 8vo, pp. 28. 20905

DRAPER (W. H.) Correspondance entre l'Hon. W. H. Draper et l'Hon. R. E. Caron; et entre l'Hon. R. E. Caron et les Hons. D. H. La Fontaine et A. N. Morin. *Montréal.* 1846. 8vo, pp. 35. s. 20906

DRAPER. Correspondence between the Hon. W. H. Draper and the Hon. R. E. Caron; and between the Hon. R. E. Caron and the Hons. L. H. La Fontaine and A. N. Morin. *Montréal.* 1846. 8vo, pp. 36. s. 20907

Also: Speech ... in Defence of the Chartered Rights of the University of King's College, delivered at the bar of the Legislative Assembly of Canada, Nov. 24, 1843. *Toronto.* 1843. 8vo, pp. 17.

DRAUDIUS (G.) Bibliotheca Historica. *Lipsiæ.* 1620. 4to.

A chapter, "De Scriptoribus Rerum Americanar" n."

Draught of a Bill, for declaring the Intentions of the Parliament of Great-Britain, Concerning the Exercise of the Right Of imposing Taxes within His Majesty's Colonies, Provinces, and Plantations in North America. ... Folio, p. 1. 20909

Published by order of Sir W. Howe, at Philadelphia, 14th April, 1778. Printed by Macdonald and Cameron. Royal arms at head.

A Draught of an Overture for the Government, Worship, & Discipline of the Associate-Reformed Church in North America. *New York: Printed by T. and J. Swords.* 1796. 12mo, pp. 103.

DRAYTON (*Capt.*) Captains Drayton and Sayres, or the Way Americans are treated for aiding the Cause of Liberty at Home. *Philadelphia.* [About 1844.] 8vo. 20911

DRAYTON (D.) Personal Memoir of Daniel Drayton, for Four Years and Four Months a Prisoner (for Charity's Sake) in Washington Jail; including a Narrative of the Voyage and Capture of the Schooner Pearl. *Boston: Bela Marsh.* 1855. 12mo, pp. 122. Portrait. B., BA., H. 20912

DRAYTON (J.) Letters written during a Tour through the Northern and Eastern States of America; By John Drayton. *Charleston, South-Carolina: Printed by Harrison and Bowen.* M,DCC,XCIV. 8vo, pp. iv, 3–138. 3 Plates. C., H. 20913

Mr. Drayton was a district judge, and subsequently Governor of South Carolina. This early production is but little known.

DRAYTON. Memoirs of the American Revolution, from its Commencement to the Year 1776, inclusive; as relating to the State of South-Carolina, and occasionally referring to the States of North-Carolina and Georgia. By John Drayton, LL.D. ... *Charleston; Printed by A. E. Miller.* 1821. 2 vols., 8vo, pp. xxvii, 430; Title, 400. Portrait and 2 Maps. B., BA. 20914

The materials for this work were collected by the author's father.

DRAYTON. A View of South Carolina, as respects her Natural and Civil Concerns. By John Drayton. *Charleston: Printed by W. P. Young.* 1802. 8vo, 2 l., pp. 251. Map and Plates.

A German version, "Beschreibung von Süd-Carolina. Aus dem Englischen," with a map, forms part of Vol. 35 of the "Bibliothek der neuen Reisebeschreibungen. *Weimar.* 1808." 8vo.

DRAYTON (M.) Poems by Michael Drayton, Esquyer, collected into one volume, with sundry pieces inserted, never before Imprinted. *London: Printed for John Smithwicke.* 1619. Folio, pp. 492. Portrait and Frontispiece by W. Hole. 20916

Includes one of the earliest poems on emigration to America. For a list of editions of Drayton, *see* Lowndes, page 671–2.

DRAYTON (W.) An Oration delivered in ... Charleston ... July 4, 1831. By the Hon. William Drayton. To which is annexed, an Account of the Celebration of the 55th Anniversary of American Independence, by the Union and State Rights Party. *Charleston, S. C.* 1831. 8vo, pp. 40. H., S. 20917

Also: Address to the People of the Congressional District of Charleston, ... *Charleston, S. C.: Wm. Estill.* 1832. 8vo, pp. 17. — Speech ... On the Proposition to Amend the Constitution of the United States, Respecting the Election of President and Vice-President. Delivered in the House ... March 7, 8, 1826. 12mo, pp. 24.

DRAYTON (W. H.) A Charge on the Rise of the American Empire, delivered by the Hon. William-Henry Drayton, Esq. Chief Justice of South-Carolina: to the Grand Jury For the District of Charlestown. *Charlestown: Printed by David Bruce.* M DCC LXXVI. 8vo, Title, pp. 25. BA., P., W. 20918

DRAYTON. The Speech of the Hon. William-Henry Drayton, Esquire, Chief Justice of South-Carolina. Delivered on the Twentieth January, 1778. In the General Assembly resolved into The Committee of the Whole; upon the Articles of the Confederation of the United States of America. *Charlestown: Printed by David Bruce.* M DCC LXXVIII. 8vo, pp. 46.

Mr. Drayton was also one of the authors of "The Letters of Freemen to the Deputies of North America." The following is also attributed to him:

[DRAYTON.] To their Excellencies Richard Viscount Howe, Admiral; and William Howe, Esq; General, of his Britannick Majesty's Forces in America. ... A Carolinian. *Charlestown, South Carolina. Oct.* 22, 1776. 8vo, pp. 8. P. 20920

Drayton; A Story of American Life. *New York.* 1851. 12mo. 20921

DREBING (Gustav L.) Das gemeine Recht (Common Law) der Vereinigten Staaten von Amerika, nebst den Statuten der einzelnen Staaten und dem Bankerott-Gesetze. *New-York: E. Steiger.* 1866–67. 10 pts., 8vo, pp. iv, 684. C. 20922

DRED SCOTT (Case of). *See* Scott (Dred).

DREES (J. W.) Beitrage zur Mission der Lutherischen Kirchen in der Stadt New-York. Von J. W. Drees, ... *New York: H. Ludwig.* 1863. 16mo, pp. 59. 20923

DRESSER (A.) The Narrative of Amos Dresser, with Stone's Letters from Natchez,—an Obituary Notice of the Writer, and Two Letters from Tallahassee, Relating to the Treatment of Slaves. *New York: American Anti-Slavery Society.* 1836. 12mo, pp. 42. M. 20924

DRESSER (H. E.) The Battle Record of the American Rebellion by Horace E. Dresser, A.M. *New York: Sinclair Tousey.* [1863.] 8vo, pp. 72. BA. 20925

Also: The Internal Revenue Laws. Act Approved June 30, 1864, as Amended, and the Act Amendatory thereof, Approved March 3, 1865, with Copious Marginal References, a Complete Analytical Index, and Tables of Taxation. *New York: D. Appleton & Co.* 1865. 8vo, pp. 152. + To July 13, 1866. [*Ibid.*] 1866. 8vo, pp. 228. B.—The New Internal Revenue Law, Approved June 30, 1864, with Copious Marginal References, a Complete Analytical Index, and Tables of Taxation. ... *New York: D. Appleton & Co.* 1864. 8vo, pp. iv, 122. B., BA.—The United States Internal Revenue and Tariff Law passed July 13, 1870, together with the Act imposing Taxes on Distilled Spirits and Tobacco, and for other Purposes, approved July 20, 1868 ... *New York: Harper & Brothers.* 1870. 8vo, pp. 99. BA.

DRESSERUS (M.) Historien vnd Bericht,|Von dem Newlicher|Zeit erfundenen Königreich China,|wie es nach vmbsienden, so zu einer rechtmessigen|Beschreibung gehören, darumb|beschaffen.|Item, Von dem auch new erfundenen|Lande Virginia.|Jetzund auffs newe vbersehen, vnd mit einem Zusatz ver-|mehret, Nemlich:|Wie es vmb die Religion in Perser vnd Moh-|ren land,|vnter Priester Johan bewand sey.|In Druck verfertiget, durch|Matthævm Dresservm D.|der Sprachen vnd

Historien Professorn. | *Getruckt zu Leipzig, durch Frantz Schnelboltz.* | *Typis Haeredum Beyeri.* | *Anno* | M.D.XCVIII. | 4to, 6 l., pp. 297. J.C.B. 20926

The second part is a translation from English into German of Hariot's "Virginia."

DREUILLETTE (G.) Epistola Rev. P. Gabrielis Dreuillettes, Societatis Jesu Presbyteri, ad Dominum Illustrissimum, Dominum Joannem Wintrop, Scutarium. *Neo-Eboraci in insula Manhattan: Typis Cramoisianis Joannis-Mariæ Shea.* M.DCCC.LXIV. Sm. 8vo, pp. 13. + [*Ibid.*] M. DCCC. LXIX. 8vo, pp. 13. BA.

Forms No. xx. of Shea's "Cramoisy Series."

DREUILLETTE. Narré du voyage faict pour la Mission des Abnaquiois et des Connaissances tiréz de la Nouvelle Angleterre et dispositions des Magistrats de cette Republique pour le secours contre les Iroquois, ès années 1650 & 1651. Par Le R. Père Gabriel Dreuillette de la Compagnie de Jésus. Imprimé d'après la Copie de l'Original déposé parmi les papiers du Bureau des Biens des Jésuites, à Quebec. [*Albanie: imprimerie de Weed, Parsons & Cie.*] 12mo, 2 l., pp. 33. BA., S. 20928

Privately printed for Mr. James Lenox. For a translation, by J. G. Shea, *see* "New York Hist. Soc. Collections," Second Series, v. 3.

DREUILLETTE. Recueil de pièces sur la négociation entre la Nouvelle France et la Nouvelle Angleterre ès années 1648 et suivantes. *Nouvelle York: de la Presse Cramoisy de Jean-Marie Shea.* 1866. 12mo, pp. 59. S. 20929

DREVETON (Théodore). Choses coloniales. Guadeloupe. Août 1845. *Paris: Ledoyen.* 1846. 8vo. 20930

DREW (B.) A North Side View of Slavery.—The Refugee; or the Narratives of Fugitive Slaves in Canada, related by Themselves; with an Account of the History and Condition of the Colored Population of Upper Canada. By Benjamin Drew. *Boston: J. P. Jewett & Co.* 1856. 12mo, pp. 387. P., S.

DREW (S.) The Life of the Rev. Thomas Coke, LL.D. including in detail his various Travels and Extraordinary Missionary Exertions, in England, Ireland, America, and the West-Indies: ... By Samuel Drew ... *London.* 1817. 8vo. Portrait. + *New York: J. Soule and T. Mason.* 1818. 8vo, pp. xix, 391. S. + *New York.* 1853. 12mo. B. 20932

DREW (S. S.) The California Battalion Claim. Argument before the Committee of the Legislature of Massachusetts, on

Military Claims, in the Case of Henry H. Wyatt and others, Members of the California Battalion, for State Bounty, March 19, 1866. By S. S. Drew. [n. p. n. d.] 8vo, pp. 14. H.

DREW. The Campaign of 1856. Fremont Songs for the People, Original and Selected ... . Compiled by Thomas Drew ... *Boston: John P. Jewett and Company.* 1856. 32mo, pp. 64.

[DREW.] The John Brown Invasion, an Authentic History of the Harper's Ferry Tragedy .... . *Boston: James Campbell.* 1860. 8vo, pp. 112. B., H. 20935

Also: The Campaign of 1860. Republican Songs for the People, Original and Selected. ... *Boston: published by Thayer and Eldridge.* 1860. 16mo, pp. 64. H.

DREWE (E.) The Case of Edward Drewe, late Major of the Thirty-fifth Regiment of Foot. Published by himself. *Exeter; printed by B. Thorn and Son.* MDCCLXXXII. 8vo, pp. vi, 102. 20936

Contains some particulars of the battle at Bunker's Hill, etc. Major Drewe was tried by court-martial, at Saint Lucia, for repeated neglects of duty.

DREWE. Dedicated to the British Army. Military Sketches. By Edward Drewe, late Major of the 35th Regiment of Foot. *Exeter: B. Thorn and Son.* MDCCLXXXIV. 8vo, pp. (2), 156.

Includes "An Elegiac Epistle, addressed to a Friend, on my leaving Boston in 1775, for the cure of my Wounds, sustained at Bunker's Hill."

[DREWE.] A Letter to a Young Officer, written in the year 1776. By an Officer of the British Army. *New-York: printed by J. Rivington, Printer to the King's most excellent Majesty.* 1778. 4to, pp. 24. S. 20938

Only a few copies printed for the perusal of the author's friends.

DREWS (J.) Fasti Societatis Jesu. Res et Personas Memorabiles ejusdem Societatis per Singulos Anni Dies repræsantantes. Operâ et Studio R. P. Joannes Drews. *Hispali.* 1753. 4 vols., Sm. 8vo. 20939

Title from Rich's "Bib. Amer.," Vol. I.

DREXEL & Co. Bonds of the United States outstanding October 1st, 1868; with a Compendium of the Acts of Congress under which they were issued. Revised Edition. *Philadelphia.* 1868. 8vo, pp. 36. 20940

DREYER (J. H.) Concord and Religion; the Principal Sources of Civil Prosperity: a discourse, delivered in the German Reformed Church in ... New York, on the Sunday succeeding the

Thirty-Sixth Anniversary of the Independence of the United States of America. By the Rev. John H. Dreyer ... . Translated from the German. *Printed by E. Conrad.* 1812. 8vo, Title, pp. 14. BA. 20941

Dreyhundert auserlesene Amerikanische Gewächse nach Linneischer Ordnung. *Nürnberg: auf Kosten der Raspischen Buchhandlung.* 1785–1795. 6 parts or 3 vols., 8vo. 300 Colored Plates. 20942

Contains the whole of the plants of Jacquin's "Selectarum Stirpium Americanarum Historia," published in 1780 in folio. Some copies of the first part have the date 1789.

DREYS (Nicolas). Memoria sobre o estado actual da fabricação do assucar no Bresil, e os melhoramentos a introduzir. *Rio de Janeiro: na Imp. de Cremière.* 1842. 8vo, pp. 20.

DREYS. Noticia descriptiva da provincia do Rio-grande de S. Pedro do Sul, contendo além da topographia physica e politica, e de un ensaio de estatistica local, informações sobre o estado actual da população, suas subdivisões, e sobre o caracter e costumes dos habitantes. Com un mappa reduzido do theatro da guerra presente. *Rio de Janeiro: Typ. Imp. e Constit. de J. Villeneuve & C.ª* 1839. 4to, pp. xi–216. 20944

DREZZANIO (F.) La mort glorieuse du Père Christophe de Mendoza, de la Compagnie de Jésus, cruellement massacré pour la Foy, au Paraguay, Province du Peru l'an 1636. Ainsi le rapporte le Père Frãçois Drezzanio ... . *Lille: imprimerie de Pierre de Rache.* 1639. 8vo, pp. 8. 20945

DRIESEN (L.) Leben des Fürsten Johann Moritz von Nassau-Siegen, General-Gouverneur von Niederländisch-Brasilien, etc. *Berlin.* 1849. 8vo. Facsimile. 20946

See also Van Driessen (P.)

DRIGGS (John F.), *and* BLAIR (Austin). Speeches of Hons. John F. Driggs and Austin Blair, of Michigan. Delivered in the House ... May 7, 1868. *Washington, D. C.* [1868.] 8vo, pp. 8. H. 20947

DRING (T.) Recollections of the Jersey Prison-Ship; taken, and prepared for Publication, from the Original Manuscript of the late Captain Thomas Dring, of Providence, R. I., One of the Prisoners. By Albert G. Greene. *Providence: H. H. Brown.* 1829. 12mo, pp. 167. Plate of the Prison-Ship. 20948

Greene's copy sold for $21.

DRING. Recollections of the Jersey Prison-Ship: taken and prepared for Publication, from the Original Manuscript of the late Captain Thomas Dring of Providence, R. I., One of the Prisoners. By Alfred G. Greene. Edited by Henry B. Dawson. *Morrisania, N. Y.* 1865. Imp. 8vo, pp. xxii, 201. 2 Plates.

Fifty copies printed on large paper, folio. The plates are [faded] photographs.

[DRINKER (John).] Observations on the late Popular Measures. By a Tradesman. *Philadelphia.* 1774. 8vo. P. 20950

DRINKWATER (Anne J.) Memoir of Mrs. Deborah H. Porter, Wife of Rev. C. G. Porter, of Bangor. By Anne J. Drinkwater. ... *Portland: Sanborn & Carter.* 1848. 12mo, pp. 269. H. 20951

DRINKWATER (D. F.) Letters ... by D. F. Drinkwater, Secretary of the United Press Association. *Washington.* 1867. 8vo, pp. 40. H. 20952

DRISCOLL (F.) Sketch of the Canadian Ministry. By Frederick Driscoll. *Montreal.* 1866. 12mo, pp. 130. 20953

DRISCOLL. The Twelve Days' Campaign [in Virginia]. An Impartial Account of the Final Campaign of the Late War. By Frederick Driscoll. *Montreal: Longmore & Co.* 1866. 8vo, pp. 103. Map. C., S. 20954

Also: Remarks on the Defence of the British Provinces.

DRISLER (H.) Bible View of Slavery, by John H. Hopkins, D.D., Bishop of ... Vermont, ... Examined by Henry Drisler. *New York: C. S. Westcott & Co.* 8vo, pp. 20. 20955

Also printed as "A Reply to the Bible View of Slavery, By J. H. Hopkins, D.D *New York: C. S. Westcott & Co.* 1863. 8vo, pp. 20.

DROGUET (Marc Julien). Propositions sur les préceptes d'hygiène navale à observer sous les tropiques du Cancer, du Capricorne, sous la zône torride, et sur l'acclimatement des Européens à Saint-Domingue et aux Antilles. Thèse. *Paris: imp. de Didot jeune.* 1806. 4to. 20956

DROHOJOWSKA (Antoinette Françoise Anne Symon de Latreiche, *comtesse*). L'Esclave. *Paris: Casterman.* 1862. 18mo.

Les Droits. *See* [Dalrymple (*Sir* John)], No. 18348.

DROOP (Henry Richmond). On the Political and Social Effects of Different Methods of electing Representatives. By H. R. Droop, Esq. ... . *London: William Maxwell & Son.* 1869. 8vo, pp. 39. H. 20958

Contains references to the United States.

DROUET (H.) Essai sur les Mollusques terrestriales et fluviatiles de la Guyane française. *Paris.* 1859. 8vo. 4 Plates.

DROUET (H.) Sur terre et sur mer. Excursions d'un Naturaliste en France, aux Açores, à la Guyane et à Angola. *Paris: Gide.* 1870. 12mo. 20960

DROUIN DE BERCY (M.) L'Europe et l'Amérique comparées. Par M. Drouin de Bercy ... . *Paris: Rosa; Londres, Treutell et Würtz; Bruxelles, Lecharlier.* 1818. 2 vols., 8vo, pp. vi, 432; (4), 452. 6 Colored Plates. H. 20961

DROUIN DE BERCY. Histoire civile et commerciale de la Jamaïque; suivie du Tableau général des possessions anglaises et françaises dans les Deux Mondes, et de Réflexions commerciales et politiques relatives à la France et à l'Angleterre. *Paris: Rosa.* 1818. 8vo, pp. 144. Plate. 20962

DROUIN DE BERCY. De Saint-Domingue, de ses guerres, de ses revolutions, de ses resources et des moyens à prendre pour y retablir la paix et l'industrie, par M. Drouin de Bercy, Creole, etc. *Paris: Hocquet; Barba.* 1814. 8vo. 20963

DROUYN DE LHUIS. Rapport de M. Drouyn de Lhuis, et opinions de M. le contre amiral Romain-Desfossés et de M. Coffinières, sur la question de la Plata. *Paris: imp. de E. Duverger.* 1851. 8vo, pp. 87. 20964

DROWN (S. DeWitt). Record and Historical View of Peoria, [Ill.] from the Discovery by the French Jesuit missionaries in the Seventeenth Century to the Present Time. ... To which is added a Business Directory of the City. *Peoria: E. O. Woodcock.* 1850. 12mo, pp. 164. 20965

See also "Peoria."

DROWNE (S.) An Oration Delivered at Marietta, April 7, 1789, in Commemoration of the Commencement of the Settlement formed by the Ohio Company. By Solomon Drowne, Esq. M.B. *Printed at Worcester, Mass. By Isaiah Thomas.* 1789. 4to, pp. 17. M., W. 20966

DROWNE. An Oration delivered ... in Providence, at the Celebration, February 23, A.D., 1824, in Commemoration of the Birth Day of Washington, ... By Solomon Drowne, M.D. *Providence: Brown & Danforth.* 1824. 8vo, pp. 24. 20967

Also: Annual Address delivered before the Rhode Island Society for the Encouragement of Domestic Industry, October 15, 1823. ... *Providence: Carlile & Brown.* 1826. 8vo, pp. 18. — Funeral Oration in Memory of the Hon. James M. Vernon, Esq., late a Judge in the Western Territory; delivered at Marietta, Ohio, January 13, 1789. ... 8vo. *See* "Historical Magazine," March, 1857; "American Quarterly Register," II. 357; and "New York City, during the American Revolution."

DROWNE (T. S.) A Commemorative Discourse on the Completion of the Tower and Spire of the Church of the Holy Trinity, Brooklyn. With Historical Notes. By Rev. T. S. Drowne. *New York: Hurd & Houghton.* 1868. 8vo, pp. 78.

Druid Hill. *See* Vol. I., No. 3037.

A Drum for the Ears of the Drowsy. By an American Lady. *Philadelphia: printed for the author.* 1814. 8vo. P. 20969

Attacks the "imbecile administration" in reference to the war.

DRUMM (J. H.) Assassination of Abraham Lincoln, President of the United States: A Sermon, preached on the Morning of Easter Monday, April 16th, 1865, in St. James' Church, Bristol, Pa., By the Rev. John H. Drumm, M.D. *Wm. Bache, Printer: Bristol.* [1865.] 8vo, pp. 21. 20970

Three hundred copies printed; not published.

The Drummer, or New York Clerks and Country Merchant, a Local Play. *Milwaukee.* 1851. 18mo. 20971

The Drummer Boy. A Story of the War. In Verse. By Cousin John. *Boston: Crosby & Nichols.* 1862. 12mo, pp. 48.

DRUMMOND (A. de V. M. de). Prelecções de Diplomacia com referencia e applicação de seus principios a's leis particulares do Brasil ate 1867, pelo Doutor Antonio de Vasconcellos Menezes de Drummond (Natural de Pernambuco). *Pernambuco.* 1867. 8vo, pp. 166. 20973

DRUMMOND (R. B.) President Lincoln and the American War; A Funeral Address, delivered on Sunday, April 30, 1865. By Robert Blackley Drummond, B.A. *London: Trübner & Co.* 1865. 8vo, pp. 12. 20974

DRUMMOND (T.) Musci Americani: or Specimens of the Mosses collected in British North America, and chiefly among the Rocky Mountains during the Second Land Arctic Expedition, under the Command of Captain Franklin. By Thomas Drummond, Assistant Naturalist to the Expedition. *Glasgow.* 1828. 2 vols., 4to. 20975

"Contains 286 specimens of mosses, with printed descriptions. Dr. Hooker informed me that there were not forty copies of this work altogether." — RICH, Vol. II.

[DRUMMOND (R).] Sermon before the Society for Propagation of the Gospel in Foreign Parts. 1754. By Robert, Lord Bishop of Sarum. *London.* 1754. 8vo, pp. 72. M. 20976

DRURY (L.) Address before the Bristol Association for the Promotion of Temperance, March 23, 1832. By Luke Drury. *Providence: Weeden & Knowles.* 1832. 8vo, pp. 28. 20977

Also: Report of the Examination of the Rev. Ephraim K. Avery, for the Murder of Sarah Maria Cornell. By Luke Drury. [n. p.] 1833. 8vo, pp. 64.

The Dry Goods Trade, and Cotton, Woollen, Silk, and Linen Manufacture of the United States; a Directory of the Jobbers, Importers, Commission and Retail Dealers; Dry Goods, and Cotton, Woollen, Silk, and Linen Manufacturing Corporations, Firms, etc., in the United States; together with Valuable and Interesting Statistics of the Same. *Boston.* 1869. 4to, pp. 304. 20978

DRYDEN (J.) The Indian Emperour; or, the Conquest of Mexico by the Spaniards. Being the Sequel of the Indian Queen. By John Dryden, Esq. *London: Printed for H. Herringman.* 1667. + [*Ibid.*] 1668. + Third Edition. [*Ibid.*] 1670. 4to. + [*Ibid.*] 1681. 4to, 4 l., pp. 68, (2). + [*Ibid.*] 1686. 4to, 4 l., pp. 60, 2 l. + [*Ibid.*] 1692. + [*Ibid.*] 1696. + [*Ibid.*] 1700. + [*Ibid.*] 1703. 20979

Also in his "Works." The third edition contains a "Defence of an Essay on Dramatique Society," which was afterwards cancelled, and is now rare.

DRYDEN. Montésuma, ou Fernand Cortés, tragédie en 5 actes et en prose. Traduit de l'anglais par M. l'abbé D. B. [Dubourg]. *Paris: J. Lesclapart.* 1743. 8vo. S. 20980

DRYSDALE (Isabel). Scenes in Georgia. Written for the American Sunday School Union. *Philadelphia.* 1850. 18mo.

DUANE (James). Decree, on the Admiralty Side of the District Court of New York, etc., in the Case of the Catherine, 28th January, 1794. *New York.* 1794. 8vo, pp. 35. 20982

DUANE (R. B.) A Memorial of Nathan B. Crocker, D.D., Late Rector of Saint John's Church, Providence, R. I. Edited by Richard B. Duane, Rector. *Providence: Sidney S. Rider and Brother.* 1866. 8vo, pp. (1), 103. H. 20983

DUANE. A Sermon preached in ... Providence, on ... April 19, 1865, the Day appointed for the Funeral Obsequies of President Lincoln, by the Rev. Richard B. Duane ... . *Providence.* 1865. 8vo, pp. 15. B., H. 20984

[DUANE (William).] An Examination of the Question, who is the Writer of Two Forged Letters addressed to The President of the United States? Attributed to John Rutledge, Esq. ... [n. p.] 1803. 8vo, pp. 27. BA. 20985

[DUANE.] Experience the Test of Government: In Eighteen Essays. Written during the Years 1805 and 1806. To aid the Investigation of Principles, and Operation of the Existing Constitution and Laws of Pennsylvania. *Philadelphia: printed by William Duane.* 1807. 8vo, pp. 60. 20986

Often found with Duane's Tracts.

[DUANE.] General Assembly's State of the Right of the Colony of New York (with respect to its Eastern Boundary on Connecticut River, so far as concerns the late Encroachments under the Government of New Hampshire) published at their Session, 1773. *Hartford.* 1774. 8vo, pp. 211. 20987

DUANE. A History of the French Revolution, with a free Examination of the Dispute between the French and American Republics. *Philadelphia.* 1798. 4to. 20988

[DUANE] A Letter to George Washington, President of the United States; containing Strictures on his Address of the Seventeenth of September, 1796, notifying his Relinquishment of the Presidential Office. By Jasper Dwight, of Vermont. *Printed at Philadelphia for the Author. Dec.* 1796. 8vo, pp. 48.

One of the most violent invectives against Washington, and far more abusive than the famous letter of Thomas Paine. An example: "Had you obtained Promotion, as you expected for the services [you] rendered after Braddock's Defeat, your sword would have been drawn against your country." This was Duane's first essay in America. *See* [Carpenter's] "Jefferson," II. 130, 412.

DUANE. Mississippi Question. Report of a Debate on the Senate of the United States, On the 23d, 24th, & 25th February, 1803, on Certain Resolutions concerning the Violation of

the Right of Deposit in the Island of New Orleans. By William Duane. *Philadelphia: Printed by W. Duane.* 1803. 8vo, Title, pp. 198. BA., G., H. 20990

[DUANE.] Politics for American Farmers; being a Series of Tracts, exhibiting the Blessings of Free Government, as it is administered in the United States, Compared with the boasted Stupendous Fabric of British Monarchy. Originally written for, and published in The Aurora of Philadelphia, in the Beginning of ... 1807. *Washington City: Printed by R. C. Weightman for W. Duane, Philadelphia.* 1807. 8vo, Title, pp. 200. BA.

DUANE. Report of a Debate in the Senate of the United States on a Resolution for Recommending to the Legislatures of the Several States an Amendment to the Third Paragraph of the First Section of the Second Article of the Constitution of the United States, Relative to the Mode of Electing a President and Vice President of the said States. By William Duane. [*Philadelphia:*] *Printed by William Duane.* 1804. 8vo, pp. 158.

[DUANE.] The Two Americas, Great Britain and the Holy Alliance. *Washington.* 1824. 8vo. + Second Edition. [*Ibid.*] 1824. P. 20993

DUANE. A Visit to Colombia, in the Years 1822 & 1823, by Laguayra and Caracas, over the Cordillera to Bogotà, and thence by the Magdalena to Cartagena. By Col. Wm. Duane, of Philadelphia. *Philadelphia: Printed by T. H. Palmer, for the Author.* 1826. 8vo, pp. 632. 2 Plates. BA. 20994

Also: The American Military Library; ... Adapted to the Use of the Militia of the United States ... . By William Duane. ... *Philadelphia: printed for the Author.* 1809. 2 vols., 8vo, Title, pp. ii, iii, 214; Title, v, xvi, 355. BA. — The American Poetical and Prose Miscellany; Original and Selected. By William Duane. *Philadelphia.* 1809. 2 vols., 12mo. P. — The Foul Charges of the Tories against the Editor of the Aurora repelled by Positive Proof and Plain Truth, &c. *Philadelphia.* 1798. 8vo. — A Hand Book for Infantry: containing the First Principles of Military Discipline, founded on Rational Method: intended to explain, in a Familiar and Practical Manner, for the Use of the Military Force of the United States, ... The Fourth Edition. ... . *Philadelphia: printed for the Author.* 1813. 8vo, pp. vii, 112. 11 Plates. BA. — The Hand Book for Infantry. The Fifth Edition. *Philadelphia.* 1813. 8vo, pp. (4), 112. H. — A Hand Book for Riflemen; ... conformable to the system established for the United States Military Force, and the Latest Improvements in the Modern Art of War. Second Edition. ... . *Philadelphia: printed for the Author.* 1813. 8vo, pp. vi, 108. 13 Plates. BA. — A Military Dictionary; or Explanation of the several systems of Discipline of different kinds of Troops ... comprising the Pocket Gunner ... *Philadelphia.* 1810. 8vo. — Report on part of the Committee of Privileges, on the form of proceedings in the Case of William Duane. [n. p. 1804.] 8vo. — Return of the whole number of persons within the several Districts of the United States, by W. Duane. *Philadelphia.* 1802. 8vo, pp. 88. —

[Duane.] Sampson against the Philistines, or the Reformation of Lawsuits; and Justice made Cheap, Speedy, and Brought Home to every Man's Door: Agreeable to the Principles of the Ancient Trial by Jury, before the same was Innovated by Judges and Lawyers. Compiled for the Use of the Honest Citizens of the United States. To whom it is Dedicated. [*Philadelphia.* n. d.] 8vo, pp. v, 98, xxiii. BA. + The Second Edition. [Also anonymous.] ... *Philadelphia: printed by B. Graves, for W. Duane.* 1805. 8vo, pp. 96. BA. — The System of Infantry Discipline; according to the Regulation established for the Army of the United States, 19 March, 1818. [*Philadelphia.*] 1814. 8vo, pp. viii, 284. C. — Trial of the Rioters for an Assault on William Duane, 15 May, 1799 — Trial 28 April, 1801. — Catalogue of the Library of the Late Col. William Duane. [*Philadelphia.* 1836.] 8vo, Title, pp. 54. BA. Duane was also the publisher of many pamphlets which he gathered into volumes, and published as Duane's Tracts.

DUANE (W.) Canada and the Continental Congress, delivered before the Historical Society of Pennsylvania, as their Annual Address, On the 31st of January, 1850. By William Duane. *Philadelphia: Edward Gaskill.* 1850. 8vo, pp. 20.

D[UANE] (W[illiam]). Ligan: A Collection of Tales and Essays, by W. D. *Philadelphia: Merrihew & Thompson.* 1857. 12mo, pp. 76. 20996

DUANE (W. J.) Letters, addressed to the People of Pennsylvania respecting the Internal Improvement, of the Commonwealth; by Means of Roads and Canals. By William J. Duane. *Philadelphia: printed by Jane Aitken.* 1811. 8vo, Title, pp. 125. BA. 20997

DUANE. Letter addressed to the People of the United States, in Vindication of his Conduct. By Wm. J. Duane. [*Philadelphia.*] 1834. 8vo, pp. 70. P. 20998

[DUANE.] The Law of Nations, investigated in a Popular Manner. Addressed to the Farmers of the United States. By William John Duane ... . *Philadelphia: Printed by W. Duane.* 1809. 8vo, pp. 103, 3 l. + *Philadelphia.* 1813. BA. 20999

[DUANE.] Mississippi Question fairly Stated, and the Views and Arguments of those who clamor for War examined. [By Camillus.] *Philadelphia.* 1803. 8vo. 21000

[DUANE.] Narrative and Correspondence concerning the Removal of the Deposites, and Occurrences connected therewith. *Philadelphia.* 1838. 8vo, 2 l., pp. 176. BA., H., M., P.

DUANE. Observations on the Importance of Improving the Navigation of the River Schuylkill, for the purpose of connecting it with the Susquehanna. By Wm. J. Duane. *Philadelphia.* 1818. 8vo. P. 21002

Also: Trial of William J. Duane, and others, for an alleged Riot.

DUARTE Y ZENEA (A.) Respuesta que da D. Antonio Duarte y Zenea á la vindicacion del Ldo. D. Gaspar Acosta. *Imprenta del Gobierno.* 1812. 8vo. 21003

DÜBEN (C. von). Resa uti Guiana, Mexico, Californien, China och Ostindien, töretagna under ären 1843–58. 1:a häft. *Stockholm.* 1871. 4to, pp. 1–34. 21004

DUBLAR (L. J.) A l'illustre général La Fayette, compagnon d'armes de Washington; départ du général La Fayette, son arrivée en Amérique, son retour dans sa patrie. *Paris: imp. de Pochard.* 1825. 12mo. 21005

In verse.

DUBLIN, *N. H.* The Dublin Suit: decided in the Supreme Judicial Court of New Hampshire, June, 1859. In Chancery. The Attorney-General, at the Relation of Edward F. Abbot and Another, and Edward F. Abbot and Another, *v.* The Town of Dublin, B. F. Bridge and Another ... . *Concord: G. Parker Lyon.* 1860. 8vo, pp. 122. BA. 21006

See also [Cushing (E. L.)], No. 18100.

History of Dublin, 1855. *See* [Leonard (L. W.)]

Also: Report of the Dublin Schools. 1851. *Keene: printed by J. W. Prentiss & Company.* 1851. 8vo, pp. 24. H. — Report of the Superintending School Committee of Dublin, N. H., for the Year ending March 9, A.D. 1852. *Keene: H. Kimball, Printer.* 1852. 8vo, pp. 16. H. — School and Financial Reports, for the Year ending March, 1862, for the Town of Dublin, N. H. Also, a List of the Soldiers from Dublin in the Service of the United States. *Peterborough: printed by K. C. Scott.* 1862. 8vo, pp. 24. Continued. H.

DUBOCCAGE (Marie-Anne). La Columbiade ou la Foi portée au Nouveau Monde. Poëme. Par Madame Duboccage. *Paris: Desaint & Saillant Durand.* M. DCC. LVI. 8vo, pp. viii, 184, (2). Portrait and 10 Plates by Chedel. H. + *Paris: J. F. Bassompierre & Fils.* MDCCLVIII. 8vo, pp. viii, 184. 8 Plates and Portrait of the Author. 21007

An epic poem on the discovery of America. *See* Walpole's "Correspondence," II. 344. The authoress spells her name as above, but the portrait is named Dubocage.

DU BOCCAGE. La Colombiade, poema di Madama Du Boccage tradotto Dal Francese in Milano. ... *Milano: Guiseppe Marelli.* 1771. 8vo, pp. xx, 251, (1). H. 21008

DUBOIS (E.) Le Mexique, ou les Français à Mexique. Par E. Dubois. *Rouen: Mégard et Cie.* 1864. 8vo, pp. 192. Engravings. + [*Ibid.*] 1865. 8vo. 21009

DUBOIS (F. E.) Republique haïtienne. Deux ans et demi de ministère. Par F. E. Dubois. Seconde édition, augmentée. *Paris: imprimerie Bourdier et Cie.* 1867. 8vo, pp. 384. 21010

DUBOIS (Lucien). Le Pôle nord et l'équateur. Études sur les dernières explorations du globe. Le Pole nord. Météorologie. L'Afrique intérieure. *Paris: Douniol.* 1862. 12mo.

DU BOIS (H. A.) Lecture, before the Warren Library Association, upon Kossuth's Doctrine of Non-Intervention, by Henry A. Du Bois. *Warren: printed by J. Dumars.* 1852. 16mo, pp. 36. H. 21012

DU BOIS (T. K.) Tariff: or Rates of Duties payable on goods ... after June 30, 1824. *New York.* 1825. 12mo. S.

DUBOIS (William Ewing). Brief Account of the Collection of Coins belonging to the Mint of the United States, more particularly of the Antique Specimens. *Philadelphia.* 1846. 12mo. Frontispiece. 21014

DU BOIS. Pledges of History. A Brief Account of the Collection of Coins belonging to the Mint of the United States, more particularly of the Antique Specimens. By William E. Dubois ... . *Philadelphia: C. Sherman, Printer.* 1864. 18mo, pp. 138. H. 21015

One hundred and fifty copies privately printed.

DU BOIS. Record of the Family of Louis Du Bois, who emigrated from France to America in 1660. Edition of 150 copies; printed for the use of the family connection only. [*Philadelphia:*] *Press of John C. Clark & Son.* 1860. 8vo, pp. 76.

DU BOIS (W. Ewing *and* Robert Patterson). A Record of the Families of Robert Patterson (the Elder), Emigrant from Ireland to America, 1774; Thomas Ewing, from Ireland, 1718; and Louis Du Bois from France, 1660; connected by the marriage of Uriah Du Bois with Martha Patterson, 1798. Part First, containing the Patterson Lineage. Edition of 150 copies; printed for the use of the Family connection only. [*Philadelphia.*] 1847. 8vo, pp. 103. 21017

DU BOIS. Record of the Family of Thomas Ewing who emigrated from Ireland to America in 1718. Edition of 150 copies; printed for the use of the Family connexion only. *Press of James H. Bryson.* 1858. 8vo, pp. 38. 21018

Du Bois. Trial of Lucretia Chapman, otherwise called Lucretia Espos y Mina, who was jointly indicted with Lino Amalia Espos y Mina, for the murder of William Chapman, Esq. ... in the Court of Oyer and Terminer, held at Doylestown, for Bucks, December Term, 1831, continued to February Term, 1832. Prepared for Publication by William E. Du Bois ... . *Philadelphia: G. W. Mentz & Son.* 1832. 8vo, Title, pp. 213, 8. C., BA. 21019

The pp. 8 contain "Supplement ... . Trial of Lino Amalia Espos y Mina ... ."

[Dubois-Fontanelle (J. Gaspard).] The Shipwreck and Adventures of Monsieur Pierre Viaud, A Native of Bordeaux, and Captain of a Ship. Translated from the French, by Mrs. Griffith. *London: J. Davies.* 1771. 8vo, pp. 276. 21020

The shipwreck was on the Florida coast.

Du Bosque. The History of America; containing the Geographical, Political and Commercial State of the Continent. In which is given a succinct account of the Trade, Customs, and Policy of the French nation, and the foundation they have laid of obtaining the sole dominion in those Colonies. Translated from the French of Mons. Du Bosque. ... *London: James Lowndes.* 1770–71. 2 vols., 8vo, pp. xii, 387; pp. ii, 2 l., pp. 384. 21021

Dubouchet (Charles). Dernier mot sur le Guazacoalco. *Paris: imp. d'Auffray.* 1830. 8vo. 21022

Dubouchet. Le Guazacoalco, colonie de MM. Laisné de Villévêque et Giordan, ou Les horreurs dévoilées de cette colonie, par Charles Debouchet, échappé au desastre de la première expédition. *Paris: l'auteur.* 1830. 8vo, pp. 28. 21023

Dubourg (C.) Informe que haze D. Clemente Dubourg, Natural de la Ciudad de Orleans, Vezino de el Puerto de Nantes, en los Reynos de Francia; y residente en esta Ciudad: interessado, en el navio nombrado la Aguila: en el Pleyto, que sigue con Don Gil Lelo de la Rea, en cuyo poder param todos los efectos de dicho navio, sobre que dicho Don Gil entregue a Don Clemente, lo que es suyo, con mas las costas, a Interesses: assi por raçon de la Compañia, como por la revocacion de Poderes. *Mexico.* 1718. 4to, 39 l. 21024

Duboy (Alexandre). Godefroy et Augustin, ou Deux épisodes de l'histoire de Saint-Domingue, avec une notice sur la découverte de cette île. *Tours: Parnin.* 1847. 12mo. Portrait.

DUBOYS (P. M.) Mémoires pour servir à l'histoire de la révolution de Saint-Domingue, par feu Duboys; publiés d'après les manuscrits autographes de l'auteur par M. P. Lacroix. *Paris: Jehenne.* 1828. 8vo. 21026

This is merely a prospectus, announcing three volumes, which do not appear to have been published.

DUBROCA (Louis). Éloge de Washington par L. Dubroca. *Paris: l'an* VII [1799]. 12mo, pp. 47. c. 21027

DUBROCA. L'Itinéraire des Français dans la Louisiane, contenant l'histoire de cette colonie Française, sa description, le tableau des mœurs des peuples qui l'habitent, l'état de son commerce au moment de sa cession à l'Espagne et le degré de prospérité dont elle est susceptible; d'après les renseignements et les relations les plus authentiques. Par Dubroca. *A Paris.* 1802. 16mo, pp. (1), 104. Map. 21028

DUBROCA. La vie de J. J. Dessalines, chef des noirs révoltés de Saint Domingue, avec des notes très detaillées sur l'origine, le caractère, la vie et les atrocités des principaux chefs des noirs depuis l'insurrection de 1792. Par Dubroca. *Paris.* 1804. 12mo. 21029

DUBROCA. La Vie de Toussaint L'Ouverture, chef des noirs insurgés de Saint Domingue, suivie de notes sur Saint Domingue, &c. Par Dubroca. *Paris: Dubroca, An* X [1802]. 12mo, 2 l., pp. 74. Portrait. 21030

DUBROCA. The Life of Toussaint Louverture, Chief of the French Rebels in St. Domingo. To which are added, Interesting Notes respecting several Persons who have acted distinguished Parts in St. Domingo. By M. Dubroca. Translated from the French. *London: Symonds.* 1802. 8vo. 21031

See "M. Rev.," xxxviii. 332, and Louverture, Toussaint.

[DUBUC (Jean Baptiste), *and* DUBUISSON (P. M.).] Lettres critiques et Politiques sur les colonies et le commerce des villes maritimes de France, adressées à G. T. Raynal. Par M. * * *. *Geneve.* 1785. 8vo. 21032

Du Buc, a native of Martinique, was "chef du bureau des colonies," and published, according to the "Biographie générale," various "Mémoires" relating to the French colonies.

DUBUC-DUFERRET. Projet d'amélioration coloniale. *Paris: imp. de la Ve Porthmann.* 1823. 8vo, pp. 28, including an Appendix. 21033

DUBUCQ (*M.*) Le Pour et le Contre sur un objet de Grande Discorde et d'Importance Majeure. Convient-il à l'Administration de céder part, ou de ne rien céder aux Etrangers dans le Commerce de la Métropole avec ses Colonies? *A Londres* [i. e., *Paris*. 1784?] 4to, pp. 34. 21034

This elicited the following replies: "Observations Sommaires sur Le Pour et le Contre. *Paris*." [n. d.] 4to; and "Réponse à la brochure, intitulée 'Le Pour et Contre.' *Londres* [*Paris*]. 1785." 4to, pp. 63.

[DUBUCQ.] Réplique à l'auteur du Pour et Contre. *A Londre* [i. e., *Paris*]. 1785. 4to, pp. 84. 21035

The following pieces, by Dubucq, all relate to the French colonies: La Ligne de Démarcation, ou Plan pour l'Approvisionnement des Isles Françaises de l'Amérique. *Paris*. [n. d.] 8vo. c. — Précis pour les grands Propriétaires des Colonies Françaises, contre les divers Ecrits des Négocians des Villes Maritimes. *Paris*. [n. d.] 8vo. c. — Réflexions d'un Vieillard sur l'Admission des Etrangers dans nos Colonies. *Paris*. 1785. 8vo. c. — Réflexions sur le Commerce, la Navigation, et les Colonies. *Paris*. 1787. 4to.

DUBUISSON (M.) Official Report made by the Commanding Officer ... to the Governor-General of Canada, of the War which took place at Detroit, in 1712, between the French and their Allies, and the Ottaganne and Mascoutins Indians. *Detroit*. 1845. 8vo. N. 21036

[DU BUISSON (Paul Ulric).] Abrégé de la révolution de l'Amérique angloise, depuis le commencement de l'année 1774, jusqu'au 1er janvier 1778. *Paris: Cellot et Jombert*. 1778. 12mo, pp. 452, 3 l. 21037

[DU BUISSON.] Nouvelles Considérations sur Saint-Domingue en réponse à celles de M. H. Dl. Par M. D. B * * *. *Paris: Cellot et Jombert fils jeune*. 1780. 8vo, pp. 178, 264.

Written in reply to M. Hilliard D'Auberteuil.

DUBUISSON (P.) Mission du P. Dubuisson de la Compagnie de Jesus, dans le nord de la Pennsylvanie; et notice sur l'Eglise de Saint Joseph de Philadelphie. *Rome*. 1836. 8vo. 21039

DUBUQUE, *Iowa*. Dubuque City Directory for 1868–9. With an Accurate History of the City. Compiled by J. M. Wolfe. *Dubuque: Bames & Ryan*. 1868. 8vo, pp. 268. Continued.

History and Manual of the Congregational Church of Dubuque, Iowa. *Dubuque*. 1849. 12mo, pp. 24. 21041

Also: First Annual Report of the Board of Education, together with the Rules and Regulations for the Government of the Public Schools of Dubuque, December 31,

1856. *Dubuque.* 1857. 8vo, pp. 32. + 8vo, pp. 16. H. — Constitution and By-Laws, of the Dubuque Catholic Institute, of the City of Dubuque, Iowa. Instituted March A.D., 1859. *Dubuque.* 1860. 16mo, pp. 15. H. — Plans of the Custom House, Post Office, and Court Rooms. [n. p.] 1856.

DUBUQUE AND PACIFIC RAILROAD. Report given by G. A. Mix ... of the Exploration of the proposed Route. *Dubuque.* 1855. 8vo, pp. 8. 21042

Also: Guide, Gazetteer, and Directory of the Dubuque and Sioux City Railroad. etc. Compiled by A. Bailey. *Dubuque: Bailey & Wolfe.* 8vo, pp. 266.

DUCACHET (H. W.) Biographical Memoir of Samuel Bard, M.D., late President of the College of Physicians and Surgeons of the University of New York, ... By Henry William Ducachet. *New York.* 1821. 8vo, pp. 27. B. 21043

Also: The Substance of Remarks on Episcopal Resignations, and other Points of the Ohio Question; made in the House of Clerical and Lay Deputies of the Protestant Episcopal Church ... New York, October, 1832. ... . *New York: printed by T. G. Broughton.* 1833. 8vo, pp. 42. BA. — Tribute to the Memory of Jacob Dyckman, M.D. A Discourse ... *New York.* 1823. 8vo.

DU CALVET (P.) Appel à la Justice de l'Etat, ou Recueil des Lettres au Roi, au Prince de Galles et aux Ministres: avec une lettre à Messieurs les Canadiens, où sont fidèlement exposés les actes horribles de la violence arbitraire qui a régné dans la Colonie, durant les derniers troubles, & les vrais sentiments du Canada sur le Bill de Quebec, & sur la forme de Gouvernement la plus propre à y faire renaître la paix & le bonheur public. Une lettre au General Haldimand lui-meme. Enfin une dernière lettre a Milord Sidney. Où on lit un précis des nouvelles du 4 & 10 de Mai dernier, sur ce qui s'est passé en Avril dans le Conseil Législatif de Québec, avec les Protêts de six Conseillers, le Lieut. Gouverneur Henri Hamilton à leur tête, contre la nouvelle Inquisition d'Etat établie par le Gouverneur & son parti. Par Pierre Du Calvet, ... *Londres. Juin & Juillet,* 1784. 8vo, pp. (2), xiv, 320, viii. H. 21044

See Faribault, No. 205.

DU CALVET. The Case of Peter Du Calvet, Esq., of Montreal, in the Province of Quebeck, containing, (amongst other things worth notice); An Account of the long and severe Imprisonment he suffered in the said Province by the order of General Haldimand, the present Governor of the same, without the least offence or other lawful cause whatever. To which is prefixed, A dedication of it in the French Language, (Mr. Du Calvet not understanding English) To the King's

Most Excellent Majesty humbly imploring the Protection and Countenance of his Majesty's Royal Justice in his Endeavours to procure some Compensation for the Injuries he has received. *London: Printed in the Year* MDCCLXXXIV. 8vo, pp. xi, 284.

Privately printed. "Du Calvet was a French Protestant, and remained in Canada after the cession of the country to Great Britain in 1783. He was engaged in mercantile business, and was chosen a magistrate for the city of Montreal under the English government. After many quarrels with his colleagues, he was imprisoned for two years and eight months. Upon his release, he went to England in order to obtain justice from the governor."—RICH.

DUCATEL (J. T.) Report. *See* "Maryland."

DUCHASSING (P.), *and* WALPERS (G.) Plantae novae minusve cognitæ: in Isthmo Panamensi et insulis Guadeloupe et S. Thomas collectæ. Decades II. [*Linn.* 1850.] 8vo, pp. 20.

DUCHÉ (J.) The American Vine, a Sermon, Preached in Christ-Church, Philadelphia, Before the Honourable Continental Congress, July 20th, 1775. Being the Day recommended by them for a General Fast throughout the United English Colonies of America. By the Revd. Jacob Duché, M.D. *Philadelphia: Printed by James Humphreys, Junior.* M,DCC,LXXV. 8vo, pp. 34. Plate. BA., N., P. 21047

[DUCHÉ.] Caspipina's Letters; containing Observations on a variety of subjects, Literary, Moral, and Religious. Written by a Gentleman who resided some time in Philadelphia. To which is added, The Life and Character of Wm. Penn, Esq.; Original Proprietor of Pennsylvania. ... *Bath: Reprinted by R. Cruttwell and sold by E. and C. Dilly and J. Phillips.* MDCCLXXVII. 2 vols. in 1, 16mo, pp. x, 188, 3 l.; pp. 236. C. + *Reprinted in Dublin.* 1792. 2 vols., 16mo. S. 21048

The life of William Penn, annexed to this edition of Duché, was written by Edmund Rack, of Bath, and the whole work was edited by him; it includes an entire reprint of "A brief account of the Province of Pennsylvania," published by Penn in 1681, in folio. Duché was "The Assistant Minister Of Christ's Church And St Peter's In Philadelphia In North America," and his signature of "Tamoc Caspipina" forms the initial letters of those words. *See* "M. Rev.," LVII. 301; LVIII. 165 and "M. Rev.," New Series, VI. 357. Published in German as:

[DUCHÉ.] Briefe, welche Beobachtungen über verschiedene Gegenstände der Literatur, Religion und Moral enthalten, nebst dem Leben des Herrn Penn. Aus dem Englischen. *Leipzig: Schwickert.* 1778. 8vo. 21049

DUCHÉ. Discourses on various Subjects, By Jacob Duché, M.A. Rector of Christ-Church and St. Peter's, in Philadelphia; and formerly of Clare-Hall, Cambridge. *London: T. Cadell.*

M.DCC.LXXIX. 2 vols., 8vo, pp. xii, (28), 362; 4 l., pp. 450. 2 Plates by Benjamin West. + Second Edition. *London.* 1780. 2 vols., 8vo, pp. xii, 4 l., pp. 362; 4 l., pp. 430. + *Dublin.* 1792. 2 vols., 8vo. + Third Edition. *London.* MDCCXC. 2 vols., 8vo. 21050

There are copies of the second edition on large paper.

DUCHÉ. The Duty of Standing Fast in our Spiritual and Temporal Liberties, a Sermon preached ... July 7th, 1775, Before the First Battalion of the City and Liberties of Philadelphia ... . By the Reverend Jacob Duché, M.A. *Philadelphia: James Humphreys, Junior.* M,DCC,LXXV. 12mo, pp. iv, 25. Portrait. BA., H., P. 21051

DUCHÉ. Human Life a Pilgrimage: or The Christian a Stranger and Sojourner upon Earth: a Sermon, Occasioned by the Death of the Hon. Richard Penn, Esq; One of the Proprietaries of the Province of Pennsylvania: Preached ... in ... Philadelphia, on Sunday, April xxi. 1771. By the Reverend Jacob Duché, M.A. *Philadelphia: Printed by D. Hall, and W. Sellers.* MDCCLXXI. 8vo, pp. iv, 19. BA., P. 21052

DUCHÉ. Letter to Gen. Washington on the Declaration of Independence, by the Congress of America, By Rev. Jacob Duché, Rector of Christ's Church, Philadelphia. *Bath.* 1777. 4to. 21053

DUCHÉ. The Life and Death of the Righteous. A Sermon Preached at Christ Church, Philadelphia, on Sunday, February 13th, 1763, at the Funeral of Mr. Evan Morgan. By Jacob Duché, M.A. One of the Ministers of the United Churches of Christ Church, and St. Peter's, Philadelphia, and Chaplain to the Right Honourable the Earl of Stirling. *Philadelphia: Printed by B. Franklin, and D. Hall.* MDCCLXIII. 8vo, pp. iv, 24. P.

[DUCHÉ.] Observations on a Variety of Subjects, Literary, Moral and Religious; In a Series of Original Letters, Written by a Gentleman of Foreign Extraction, who resided some Time in Philadelphia. Revised by a Friend, to whose 2 Hands the Manuscript was committed for Publication. *Philadelphia: Printed by John Dunlap.* M.DCC.LXXIV. 12mo, pp. x, 241. C., P. + Third Edition. *London: J. Deighton.* M.DCC.XCI. 8vo, pp. xiii, 206. N. 21055

See "Caspipina's Letters," No. 21048. Also: Copy of a Letter from Rev. Jacob Duché to General Washington, October, 8, 1777. Broadside. [One of the spurious letters.] N. *See* (Washington (G.) In one of his letters to his wife, John

Adams gives an interesting account of the scene when Duché made the first prayer in Congress; and, in conclusion, says, "Duché is one of the most ingenious men, and best characters, and greatest orators in the Episcopal order, — yet a zealous friend of liberty and of his country." "Duché's reputation, however, has a less amiable and honorable side; of him it has been written: 'He, whose sublime prayer as Chaplain of the Continental Congress, melted the hearts of his audience every time he bent to repeat it, fell away from his loyalty, and enjoys the sole infamy of having sought to corrupt Washington. While the wretch was praying to Almighty God for the success of the Revolution, his heart was black with treason!'" — TUCKERMAN'S *America*, p. 81.

DUCHER (G. J. A. D.) Analyse des Loix Commerciales, avec le Tarif des Droits sur les Batiments & les Marchandises dans les Treize États-Unis de l'Amérique. [*Paris.* 1790.] 8vo, pp. 35. J.C.B. 21056

DUCHER. De la dette publique en France, en Angleterre et dans les États-Unis de l'Amérique. [*Paris.*] 1791. 8vo, pp. 29.

DUCHER. Nouvelle alliance à proposer entre les républiques française et américaine. *Paris.* 1792. 8vo. 21058

DUCHER. Suppression des barrières èntre la France et les colonies. 1792. 8vo. 21059

DUCHESNE. Proposition de former une république suivant le plan du président de Montesquieu, dans les montagnes de Guyane française. Par le citoyen Duchesne. *Blois: imp. de Masson. Nivôse an* X. 8vo. 21060

DUCHESNE. Continuation faite par le citoyen Duchesne à sa "Proposition ... ." *Blois: imp. de Masson. An* X. 8vo.

DU CHILLEAU. Correspondance de M. le Marquis du Chilleau, Gouverneur-Général de Saint Domingue, avec M. le Compte de la Luzerne, Ministre de la Marine, et M. de Marbois Intendant de Saint-Domingue, relativement à l'introduction des farines étrangeres dans cette colonie. Remise à MM. les Députés de Saint-Domingue, d'après la demande de M. le President de l'assemblée Nationale, en date du 16 Septembre 1789. [*Port-au-Prince.* 1789.] 8vo, pp. 36. J.C.B. 21062

DUCHILLEAU. Réponse de M. Duchilleau, ancien gouverneur général de Saint-Domingue, à l'article qui le concerne dans la prétendue justification de M. de La Luzerne ... aussi ancien gouverneur de Saint-Domingue ... . [n. p. n. d.] 4to. 21063

DUCK (S.) Poems on Several Subjects. Written by Stephen Duck ... *Boston.* 1732. 8vo, pp. 27. M. 21064

Not American, except by imprint. It is a little curious, that these poems recited in 1730, should have been reprinted so early. There is another edition, with additions by Mary Collier, a washer-woman. *Cork, Printed. Philadelphia, Reprinted by William Gibbons.* 1793. 12mo, pp. 44.

[DUCLAIRON.] *See* [Maillet Duclairon (Antoine)].

DUCLOS (F.) A Brief Sketch of the Birth, Life & Sufferings, of Capt. Francis Duclos, A Frenchman by Birth. Particularly During the American Revolution, together with a Statement of the Unfriendly and Cruel Treatment he has since received from the British Government in Canada, With some remarks, both in prose and verse, by the reviser of the work, on special and singular occurrances, that transpired from time to time, in and since the Revolution, By consent of the Author. *St. Albans: Printed for the Author By J. Spooner.* 1824. 8vo, pp. 26.

DUCŒUR JOLY (S. J.) Manuel des habitans de Saint Domingue, contenant un précis de l'histoire de cette île depuis sa decouverte; la description topographique et statistique des parties française et espagnole, suivi du premier Vocabulaire Français-Créole et de Conversations Françaises-Créoles. Par S. J. Ducœur Joly. *Paris: Lenoir. An* x. [1802]. 2 vols., 8vo, pp. ccviii, 216, Map and 2 Tables; 406. Illustrations. c. 21066

DUCOUDRAY-HOLSTEIN (*Gen.* H. L. V.) Histoire de Bolivar; continuée jusqu'à sa mort par Alph. Viollet. *Paris.* 1831. 2 vols., 8vo. 21067

DUCOUDRAY-HOLSTEIN. Bolivar's Denkwürdigkeiten, [etc. Aus dem Französischen], deutsch bearbeitet von C. N. Röding. *Hamburg: Hoffmann & Campe.* 1830. 2 vols., 16mo, pp. xii, 324; 196, 1 l. c. 21068

DUCOUDRAY-HOLSTEIN. Memoirs of Simon Bolivar, President Liberator of the Republic of Columbia, and of his Principal Generals, with ... an Introduction. ... By Gen. H. L. V. Ducourdray-Holstein. *Boston: S. G. Goodrich & Co.* 1830. 8vo, pp. 383. + *London: Henry Colburn and Richard Bentley.* 1830. 2 vols., 8vo, pp. xii, 359; iv, 308. Map and Portrait.

DUCPÉTIAUX (Éd.) De l'etat de l'instruction primaire et populaire en Belgique, comparé à celui de l'instruction en Allemagne, ... et aux États-Unis. *Bruxelles: Meline, Cans et Comp.* 1838. 2 vols., 18mo. 21070

DUCPÉTIAUX. Du progrès et de l'état actuel de la réforme pénitentiaire et des institutions préventives aux Etats-Unis, en France, en Suisse, etc. *Paris.* 1838. 3 vols., 18mo. 21071

DUCREUX. Historiæ | Canadensis, | sev | Novæ-Franciæ | Libri Decem, | Ad Annum vsque Christi MDCLVI. | Auctore P. Francisco Crevxio, è Societate Iesv. | [Vignette :] | *Parisiis*, | *Apud Sebastianvm Cramoisy, Et Sebast.* | *Mabre-Cramoisy, Typographos Regis*, | *viâ Iacobæâ, sub Ciconijs.* | M. DC. LXIV. *Cvm Privilegio Regis*, | 4to, 14 l., pp. 810, 3 l. Map and 13 Plates. H., J.C.Bt., N., S.

This work was composed from, and contains the substance of, the yearly relations of the Jesuits, which are very rare. Charlevoix rather objects to some of the details. *See* Rich's catalogue, No. 333, and Faribault, No. 178. The large plate, by Huret, of the martyrdom of the missionaries, is often deficient.

DUDEN (Gottfried). Bericht uber eine Reise nach den Westlichen Staaten Nordamerika's und einen mehrjahrigen Aufenthalt am Missouri (in den Jahren 1824, 1825, 1826 und 1827) in Bezug auf Auswanderung und Uebervölkerung, oder; Das Leben im Innern der Vereinigten Staaten, und dessen Bedeutung für die haüslichen und politischen Lage der Europäer ... *Elberfeldt.* 1829. 8vo. + [Auf Kosten der schweizerischen Auswanderungsgesellschaft gedruckt.] *St. Gallen: Scheitlin und Zollikofer.* 1833. 8vo. + Zweite Original-Ausgabe mit dem neuesten Correspondenz-Nachrichten, vielen andern Zusätzen und 1 karte. *Bonn.* 1834. 8vo, pp. 4, 404. 21073

DUDEN. Die Nordamerikanischen Democratie und das von Tocqueville'sche Werk darüber, als Zeichen des Zustandes der theoret. Politik. Nebst einer Aeusserung über Chevalier's nordamerikanischen Briefe insbesondere hinsichtlicht der wahren Ursachen des Bankstreites und der neuesten Unfälle in den Handelsleben. Duden's Selbst-Anklage wegen seines amerikanischen Reiseberichts, zur Warnung vor fernerm leichtsinnigen Auswandern. *Bonn.* 1837. 8vo. 21074

DUDEN. Einige Blätter des Werkes: Europa und Deutschland &c. Für die Besitzer von dessen amerikanischen Reiseberichte besonders abgedruckt. *Bonn.* 1835. 8vo. 21075

DUDEN. Europa und Deutschland von Nordamerika aus betrachtet, oder: Die europäische Entwickelung im 19. Jahrhundert in Bezug auf die Lage der Deutschen, nach einer Prüfung im innern Nordamerika. Von Gottfried Duden. *Bonn.* 1833–35. 2 vols., 8vo. 21076

DUDGEON (T.) A Nine Years' Residence, and a Nine Months' Tour on Foot, in the States ef New York and Pennsylvania. By Thomas Dudgeon. *Edinburgh.* 1841. 12mo.

DUDLEY (D.) The Dudley Genealogies and Family Records. ... By Dean Dudley. ... *Boston: the Author.* 1848. 8vo, pp. 144.

DUDLEY. Illustrated Archæological and Genealogical Collections ... Illustrating the History, Genealogy and Archæology of New England. Edited by Dean Dudley. *Boston: L. Prang & Co.* 1861. Folio, 1 leaf. 6 Plates. H. 21079

DUDLEY. Officers of our Union Army and Navy; their Lives, their Portraits. *Boston: L. Prang & Co.* 1862. 18mo, pp. 148. 21080

DUDLEY. Pictures of Life in England and America; Prose and Poetry. By Dean Dudley. *Boston: James French.* 1851. 12mo, pp. 252. BA. 21081

DUDLEY (J.) Shall we save our Country, or the Duty of Prayer for Rulers, as a Means of Self-Preservation. A Sermon, delivered at Quebec Village, Thanksgiving-Day, Nov. 27, 1845. By Rev. John Dudley. *Woodstock, (Vt.): Printed at the Mercury Office.* 1845. 8vo, pp. 12. BA., S., 21082

Also: A Discourse on Means of a Revival. Preached at Quebec, Vt. ... *Windsor: Chronicle Press.* 1849. 8vo, pp. 24. BA.

DUDLEY (J. G.) Cotton — A Paper on the Growth, Trade and Manufacture of Cotton. Prepared at the Request of the New-York Historical Society ... By J. G. Dudley. *New-York: G. P. Putnam & Co.* 1853. 8vo, pp. 96. BA., S. 21083

DUDLEY (J. L.) Discourse Delivered in the South Congregational Church, Middletown, on the Sabbath Morning after the Assassination of President Lincoln. By John L. Dudley, Pastor of the Church. *Middletown: D. Barnes.* 1865. 8vo, pp. 28. B. 21084

The printed cover reads, "Slavery's Last Word." 800 copies printed.

DUDLEY. Discourse on the Death of Gen. Joseph R. F. Mansfield, ... Middletown, ... September 28, 1862. By Rev. John L. Dudley, ... *Middletown, Conn.: D. Barnes.* 1862. 8vo, pp. 31. Portrait. 21085

DUDLEY (Joseph). *See* "New England."

[DUDLEY (Mary).] Scripture Evidence of the Sinfulness of Injustice and Oppression, respectfully submitted to professing Christians, in order to call forth their sympathy and exertions on behalf of the much-injured Africans. *London: Harvey and Darton.* 1828. 12mo, pp. 40. Plate. 21086

[DUDLEY (Paul).] An Essay on the Merchandize of Slaves & Souls of Men, Revel. xviii. 13, with an Application thereof of the Church of Rome. To which is added, An Exercitation on Numb. xxxii. 10, 11, 12. With An Occasional Meditation on 1. Sam. xxiii. 11, 12. By a Gentleman. ... *Boston in N. E.: Printed by B. Green.* MDCCXXXI. 4to, 2 l., pp. iv, 63. BA., C. + *London: J. Downing.* 1732. 8vo, pp. 6, 35, (27 for 35).

"Tho Judg Dudley would not Put his name; yet He was Pleas'd to advise wth me in Correcting it, both before it went to ye Press, & in ye Time of ye Impression." — T. PRINCE.

[DUDLEY.] Objections to the Bank of Credit Lately Projected at Boston. Being a Letter upon that Occasion, to John Burril, Esq; Speaker to the House of Representatives for the Prince of Massachusetts-Bay in New-England. *Boston: printed by T. Fleet.* 1714. Sm. 8vo, pp. 32. W. 21088

This was answered by "A Vindication of the Bank of Credit Projected in Boston from the Aspersions of Paul Dudley, Esqr. in a Letter By him directed to John Burril, Esq. ... [n. p.] *Printed in the Year* 1714." 12mo, Title, pp. 20. BA. *See* [Sewall (S.)]

DUDLEY (R.) Arcano del mare di D. Ruberto Dutleo, Duca di Nortumbria e conte de Warwich. *Fiorenza: Corchini.* 1661. 2 vols., folio. 21089

"Seconde édition, augmentée, d'un ouvrage important dans lequel l'auteur donne ses idées sur la navigation et le développement du commerce maritime. Les cartes, gravées par Lucini, sont bien exécutées; une quarantaine d'elles concernent l'Amérique. On y trouve des cartes très-détaillées du Canada, des États-Unis, du Mexique, de la Guyane, etc." — TROSS *Catalogue.*

[DUDLEY (T.)] Massachusetts, or the First Planters of New England, the End and Manner of their coming thither, and Abode there. In Several Epistles to the Countess of Lincoln. With a Conclusion by John Cotton. [Signed T. D.] *Boston, New England: B. Green & J. Allen, Printers.* 1696. 12mo, pp. 56.

Of great rarity. Reprinted in the "Mass. Hist. Coll.," VIII. 36–47; and "New Hampshire Coll.," Vol. IV.; and with "Explanatory Notes by Dr. John Farmer," in Force's Tracts, Vol. II., No. IV.

DUDLEY (T. H.) Proceedings at the Dinner given by the Bar of New Jersey, to Thomas H. Dudley, Esq., Nov. 25, 1868. *Newark.* 1868. 8vo, pp. 18. H. 21091

DUDLEY (T. P.) Western Reserve Historical Society, Cleveland, O., August, 1870. Historical and Archæological Tracts. Number One. Battle and Massacre at Frenchtown, Michigan, January, 1813. By Rev. Thomas Dudley ... [n. p. n. d.] 8vo, pp. 4. H. 21092

DUDLEY (*Viscount*). Speech of Viscount Dudley upon a Motion of 19th May, 1826, for the early Consideration of Measures touching Slaves. *London*. 1826. 8vo, pp. 12. 21093

DUDLEY OBSERVATORY. An Address to the Citizens of Albany, and the Donors and Friends of the Dudley Observatory ... . 13th of July, 1858. *Albany: Comstock and Cassidy, Printers.* 1858. 8vo, pp. 32. B., H., S. 21094

See Gould (B. A.)

Annals of the Dudley Observatory. ... *Albany: Weed, Parsons and Company, Printers.* 1866. 8vo, pp. lxvii; Description of Observatory, pp. 126; Appendix, pp. 126. H. 21095

Defence of Dr. Gould by the Scientific Council of the Dudley Observatory. *Albany: Weed, Parsons and Company.* 1858. 8vo, pp. 91. H. 21096

The Dudley Observatory and the Scientific Council. Statement of the Trustees. *Albany: Van Benthuysen, Printer.* 1858. 8vo, pp. 173. B., H. 21097

Inauguration of the Dudley Observatory at Albany, August 28, 1856. *Albany: Charles Van Benthuysen, Printer.* 1856. 8vo, pp. 139. H. + Second Edition [with Chronicle and List of Donors]. *Albany.* 1858. 8vo. 21098

A Letter to the Majority of the Trustees of the Dudley Observatory. [n. p. n. d.] 8vo, pp. 14. H., S. 21099

Who withholds Co-operation? Correspondence between the Officers of the Board of Trustees of the Dudley Observatory and the Directors of the same Institution. *Albany, N. Y.* 1858. 8vo, pp. 93. 21100

Also: Dudley Observatory: Meeting of the Board of Underwriters, &c., Chamber of Commerce, New-York city, 1856. 8vo, pp. 10. — Nebular Hypothesis; or General Theory of the Dudley Observatory in the Abstract. [Signed] Herschel. *Albany.* 1858. 8vo, pp. 12. H., S. — Report of the Astronomer in charge of the Dudley Observatory, for the Year 1863. *Albany: J. Munsell.* 1864. 8vo, pp. 43. H. — Speeches of J. N. Wilder and T. W. Olcott, June, 1858, before the Trustees; with the Resolutions of the Board. *Albany.* 1858. pp. 28.

A Duel and no Duel, or the Skirmish of the West Indian Heroes, a Burlesque Account (in Verse) of the Cause, Rise, and Progress of the Quarrel between Sir C—r O—le and Governor T——ey, and Assault on his Excellency in his own House in Spanish Town, by an Honest Sailor. *London.* 1743. 8vo.

An Essay on Dueling. *New York.* 1830. 8vo, pp. 29.

The Duelist; or a Candid Appeal to the Moral and Religious Portion of our countrymen, who are inclined to support Henry Clay for the Presidency. [n. p. n. d.] 8vo, pp. 8. 21103

DUELL (R. H.) Position of Parties. Speech of Hon. R. H. Duell, of New York, delivered in the ... House ... April 12, 1860. [n. p. 1860.] 8vo, pp. 8. 21104

DUER (J.) A Discourse on the Life, Character, and Public Services of James Kent, late Chancellor of the State of New York. Delivered, ... April 12, 1848. By John Duer. *New York.* MDCCCXLVIII. 8vo, pp. 81. 21105

DUER. An Introductory Lecture on the Evils, Social, Moral, and Political, that flow from our Party Divisions, and the Prevalence of Party Spirit, ... February 2d, 1841. By John Duer, Esq. ... *New York: Baker, Crane & Co.* 1841. 8vo, pp. 27.

DUER. A Vindication of the Public Faith of New-York and Pennsylvania, in reply to the Calumnies of the "Times." By John Duer. *London.* 1840. S. 21107

Also: Speech ... delivered in the Convention of the Protestant Episcopal Church of the Diocese of New York, ... 29th of September, 1843, in Support of the Resolutions offered by Judge Oakley. *New York.* 1843. 8vo, pp. 47. B., N.

DUER (John), *and* SEDGWICK (Robert). An Examination of the Controversy between the Greek Deputies and two Mercantile Houses of New-York, together with a Review of the Publications on the Subject by the Arbitrators, Messrs. Emmet and Ogden and Mr. Wm. Bayard. *New York.* 1826. 8vo, pp. 179. B. 21108

DUER (J. K.) The Nautilus, a Collection of Select Nautical Tales, and Sea Sketches, with a Full Narrative of the Mutiny of the Somers. Edited by John K. Duer ... . *New-York: J. Winchester.* 1843. 4to, pp. 48. H. 21109

DUER [(W.)] Remarks of Mr. Duer of New York, on the Prohibition of Slavery in the newly acquired Territories of the United States. Delivered in the House ... July 29, 1848. *Washington.* 1848. 8vo, pp. 15. B., H. 21110

Also: Speech ... on the Origin of the War with Mexico ... . in the House ... February 14, 1848. *Washington.* 1848. 8vo, pp. 14. H. — The Territorial Question. Speech ... in the House ... April 10, 1850. ... . [n. p. n. d.] 8vo, pp. 8. H. + Speech ... Aug. 6, 1850: Texas and New-Mexico ... [n. p. n. d.] S.

DUER (W. A.) A Course of Lectures on the Constitutional Jurispudence of the United States, delivered Annually in Columbia College, New York. By William Alexander Duer, LL.D. ... *New-York: Harper & Brothers.* [1843.] 12mo, pp. 419. BA. + Second Edition, Revised, Enlarged, and adapted to Professional as well as General Use. *Boston.* 1856. 12mo. 21111

DUER. Letter, addressed to Cadwallader D. Colden, Esquire. In Answer to the Strictures, contained in his "Life of Robert Fulton" ... . With an Appendix ... . By William Alexander Duer, Esquire. *Albany: E. and E. Hosford.* 1817. 8vo, pp. 127. B., BA., C. 21112

See Colden (C.), Vol. IV., No. 14281, for a "Review."

DUER. The Life of William Alexander, Earl of Stirling, Major General in the Army of the United States, during the Revolution, with Selections from his Correspondence. By his Grandson, William Alexander Duer, LL.D. *New York: Published for the New Jersey Hist. Society, by Wiley & Putnam.* 1847. 8vo, pp. 272. Portrait and Map. H. 21113

Forms Vol. II. of the "Collect. of the New Jersey Historical Society."

DUER. New York as it was during the Latter Part of the Last Century. An Anniversary Address delivered before the St. Nicholas Society of the City of New York, Dec. 1st, 1848. By William Alexander Duer. *New York.* 1849. 8vo, pp. 48.

DUER. Outlines of the Constitutional Jurisprudence of the United States; designed as a Text Book for Lectures, as a Class Book for Academies and Common Schools, and as a Manual for Popular Use. By William Alexander Duer, LL.D. ... *New-York: Collins and Hannay.* 1833. S. 21115

DUER. Reminiscences of an Old Yorker. By the late William A. Duer, LL.D., President of Columbia College, etc. *New York.* 1867. 8vo. C. 21116

Thirty-five copies privately printed for W. L. Andrews, Esq. These articles on Old New York originally appeared in the "American Mail," 1847.

DUER. A Reply to Mr. Colden's Vindication of the Steamboat Monopoly. With an Appendix, containing Copies of the most Important Documents ... . By William Alexander Duer. *Albany: E. & E. Hosford.* 1819. 8vo, pp. 184, xxvii. B., C.

Also: The Duties and Responsibilities of the Rising Generation: an Address ... July 24, 1848, by William Alexander Duer, LL.D. ... *New-York: A. J. Townsend.* 1848. 8vo, pp. 28. — An Eulogy on John Adams and Thomas Jefferson; pronounced

... [at] Albany, at the Public Commemoration of their Deaths, held in that City, on Monday the 31st of July, 1826. ... *Albany*. 1826. 8vo, pp. 20. B., BA. — Letter to C. King, in Answer to his Defence of Bishop Doane. [n. p.] 1852. 8vo.

Duerr's Collection of Standard American Authors. Edited by William E. Drugulin. *Leipzig: A. Dürr*. 1854. 8vo.

Continued. Vol. LXXIV. appeared in 1867

DUFAU (Pierre Armand), DUVERGIER (Jean Baptiste), *and* GAUDET (Joseph). Collection des Constitutions, Chartes, et Lois Fondamentales des Peuples de l'Europe et des deux Amériques ; avec des précis offrant l'histoire des libértes et des institutions politiques chez les nations modernes. Par Dufau, Duvergier et Gaudet. *Paris*. 1801. 7 vols., 8vo. B., C. 21119

DUFAU. History of the Political Institutions of the Nations of Europe and America: Translated from the French of Dufau, Duvergier, and Gaudet. By T. E. Evans. *London*. 1824. 8vo. 21120

DUFAY (Jules). L'Amérique histoire des voyages dans cette parte du monde, guerres, mœurs, produits, anecdotes ... . *Paris: Courval et Comp*. 1826. 3 vols., 12mo. 21121

DU FAY. Motion d'ordre faite par Du Fay, deputé de Saint Domingue, sur les moyens de rétablir l'ordre dans les Colonies. *Paris. an* 6 [1798]. 8vo, pp. 8. J.C.B. 21122

DUFET (L.) Recueil général des traités de commerce conclus entre la France et les États suivants: Angleterre, ... Bresil, ... Nicaragua, Salvador, ... *Paris: Didier et Cie*. 1861. 12mo.

DUFEY (P. J. S.) Abrégé de l'histoire des révolutions de l'Amérique Méridionale, depuis les primières découvertes par les Européens, jusqu'à nos jours, [etc.] *Paris: Emler frères*. 1827. 2 vols., 18mo, 2 l., pp. iv, pp. 382 ; 2 l., pp. 375. C. 21124

DUFEY. Abrégé de l'histoire des révolutions de l'Amérique Septentrionale, depuis les premières découvertes jusqu'au voyage du Général Lafayette, en 1824 et 1825. Par P. J. S. Dufey. *Paris*. 1827. 2 vols., 12mo. 21125

DUFEY. Résumé de l'histoire des révolutions de l'Amérique Méridionale, depuis les premières découvertes par les Européens jusqu'à nos jours. Pérou, Mexique, Brésil, Vénézuéla, Colombie, Chili, Paraguay, Cuba, Porto-Rico ... leurs religions, lois, mœurs, usages, constitutions, actuelles, événements jusqu'à la fin de 1825. *Paris*. 1826. 2 vols., 18mo. 21126

DUFEY. Die Revolution in Südamerika und Mexico, seit die Entdeckung durch die Spanier bis auf die neueste Zeit. Aus dem Französischen von F. A. Rüder. *Ilmenau: Voigt.* 1827. 8vo. 21127

DUFEY. Résumé de l'Histoire des Révolutions de l'Amérique septentrionale, depuis les premières Decouvertes jusqu'au Voyage du Général Lafayette, in 1824 et 1825 ... . Par P. J. S. Dufey ... . *Paris: Achille Jourdan.* 1826. 2 vols., 24mo, pp. iv, 371; 2 l., pp. 452. H. 21128

DUFF (H. J.) Petition of Henry J. Duff and others, for an alteration of the State Constitution, presented to the General Assembly, May, 1846. Report of the Committee on the Petition of Henry J. Duff, and others, by Sylvester G. Sherman, Esq., Chairman of the Committee, made to the House of Representatives of Rhode Island, January, 1847. [*Providence:*] *M. B. Young.* [1847.] 8vo, pp. 4, 16. 21129

DUFF (M. E. G.) A Political Survey. By Mountstuart E. Grant Duff ... . *Edinburgh: Edmonston and Douglas.* 1868. 8vo, pp. xv, 240. 2 Maps, one of South America. BA. 21130

"Northern and Central America," pp. 119-238.

DUFFIELD (D. B.) Bench and Bar, a Post Prandial Rhyme, read at the Bar Supper in Detroit. *Detroit.* 1857. 8vo, pp. 26.

DUFFIELD (G.) A Sermon preached in the Third Presbyterian Church in the City of Philadelphia, On Thursday December 11, 1783. The Day appointed by the United States in Congress assembled, to be observed as a Day of Thanksgiving, for the Restoration of Peace, and Establishment of our Independence, in the Enjoyment of our Rights and Privileges. By George Duffield ... . *Philadelphia Printed; Boston: Re-Printed by T. & J. Fleet.* MDCCLXXXIV. 8vo, pp. 26. BA. 21132

Also: ... A Sermon ... October 30th, 1827, at ... Harrisburg, Tenn., on the ... Ordination of Messrs. Dan'l. McKinley and M'Knight Williamson. ... *Carlisle.* 1827. 8vo, pp. 25. H.

DUFFIELD (G.) The Death of Gen. William Henry Harrison, President of the United States; or the Divine Rebuke, being a Discourse ... by George Duffield ... of Detroit. *Detroit: Dawson & Bates, Printers.* 1841. 8vo, pp. 18. H.

DUFFIELD. Humiliation and Hope: or, the Christian Patriot's Duty in the Present Crisis of our National Affairs. A Discourse,

IMAGE EVALUATION
TEST TARGET (MT-3)

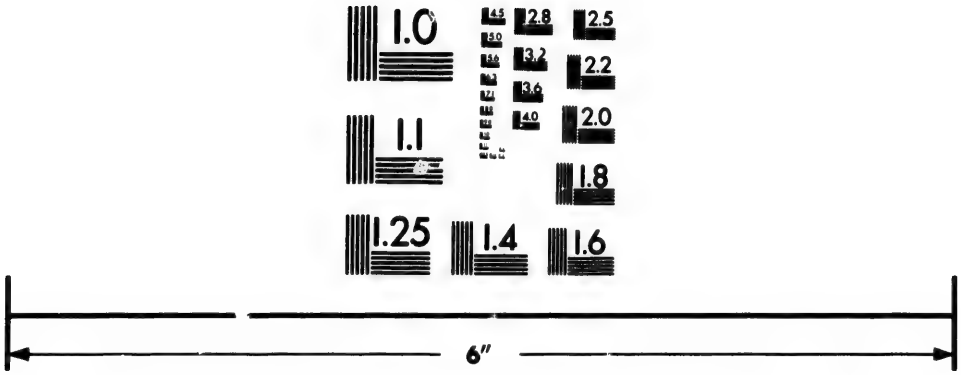

Photographic
Sciences
Corporation

23 WEST MAIN STREET
WEBSTER, N.Y. 14580
(716) 872-4503

2.8
3.2
2.5
2.2
2.0
1.8
1.0

... November 14, 1862, the Day of Fasting, ... appointed by the Synod of Michigan. ... George Duffield, ... *Detroit: printed by O. S. Gulley.* 1862. 8vo, pp. 24. 21134

DUFFIELD. National Union, the Test of American Loyalty, an Historical Discourse, November 24th, 1864, By George Duffield, Jr. ... Adrian, Mich. ... *Detroit.* 1864. 8vo, pp. 31.

DUFFIELD. The Nation's Wail. A Discourse delivered in the First Presbyterian Church of Detroit, on Sabbath, the 16th of April, 1865, the day after receiving the intelligence of the Brutal Murder of President Abraham Lincoln, by a Brutal Assassin. George Duffield, Pastor of the First Presbyterian Church of Detroit. *Detroit: Advertiser and Tribune Print.* 1865. 8vo, pp. 18. B. 21136

DUFFIELD. One Hundred Years Ago: An Historical Discourse. By Rev. Dr. G. Duffield. *Carlisle.* 1858. 8vo. S.

Also: Claims of "Episcopal Bishops," Examined, in a series of Letters. *New-York.* 1842. 12mo. P. — The Divine Organic Law, ordained for the Human Race; or Capital Punishment for Murder authorized by God and sustained by Reason. ... *Detroit: printed by Garrett & Geiger.* 1848. 16mo, pp. 27. H. — Funeral Discourse on Hugh Brady, Brevet Major General of the United States Army ... *Detroit.* 1851. 8vo, pp. 26. — Our Federal Union a Cause for Gratitude to God. A Thanksgiving Discourse, delivered in the First Presbyterian Church of Detroit, November 28th, 1850. ... *Detroit: Harmon, Broadhead & Co., Printers.* 1850. 8vo, pp. 16. BA. — Our National Sins to be repented of, and the Grounds of Hope for the Preservation of our Federal Constitution and Union. A Discourse delivered January 4, 1861. ... *Detroit: Free Press Office.* 1861. 8vo, pp. 40. — A Sermon on American Slavery, its Nature, and the Duties of Christians in relation to it. ... *Detroit: J. S. and S. A. Bagg.* 1840. 8vo, pp. 32. — ... a Sermon ... before the Presbytery of Detroit, October 13, 1842, at the Ordination of Mr. Meigs ... . *Detroit: Morgan Bates, Printer.* 1843. 12mo, pp. 36. H. — Secession: its Cause and Cure. A Thanksgiving Discourse. The Rule of Divine Providence applicable to the present circumstances of our Country, delivered ... in Detroit, Thursday, Nov. 28, 1860. ... *Detroit.* 1861. 8vo, pp. 31. — A Thanksgiving Sermon. The Religious Character of a People the True Element of their Prosperity. ... . Delivered ... Nov. 28, 1839. ... *Detroit: Dawson & Bates, Printers.* 1839. 8vo, pp. 20. H.

DUFFIELD (G.), *Junr.* Courage in a Good Cause: or, The Lawful and Courageous Use of the Sword. A Sermon by George Duffield, Jr., ... Philadelphia. Delivered April 21, 1861. ... [*Philadelphia:*] *T. B. Pugh.* 8vo, pp. 38. H. 21138

DUFFIELD. The Dark Night, and the Glorious Morning; A Thanksgiving Sermon: December 7th, 1865. By George Duffield, Jr. ... . *Galesburg, Ill.* 1866. 8vo, pp. 31. H.

DUFFIELD. The God of our Fathers. An Historical Sermon, Preached in the Coates' Street Presbyterian Church, Philadel-

phia, on Fast Day, January 4, 1861. By George Duffield, Jr., Pastor. With Copious Notes, and an Appendix. *Philadelphia: T. B. Pugh.* 1861. 8vo, pp. 56. B., H., S. 21140

DUFFIELD. (J. T.) A Discourse at the Opening of the Synod of New Jersey, ... at Elizabeth, N. J., October 16, 1866. By Rev. J. T. Duffield, D.D. With Notes and Appendix. *Philadelphia: J. S. Claxton.* 1867. 12mo, pp. 64.

Also: The Princeton Pulpit, a Collection of Sermons Preached there by Eminent Divines. Edited by J. T. Duffield. *New York: C. Scribner.* 1852. 8vo, pp. 326.

DUFFIN (P. W.), *and* LLOYD (T.) The Trial of P. W. Duffin and Thomas Lloyd a Citizen of the United States for a Supposed Libel. To which is annexed a Letter to Thomas Pinckney, the American Minister, etc. Second Edition. *London.* 1793. 8vo. 21142

DUFIEF (N. G.) The Logic of Facts; or the Conduct of Wm. Rawle, Esq. ... towards N. G. Dufief, arraigned before the Tribunal of Public Opinion: ... . *Philadelphia: Printed for the Author by Abel Dickinson* ... . 1806. 8vo, 2 l., pp. 40, 10.

DUFLOT DE MOFRAS (*M.*) Exploration du territoire de l'Orégon, des Californies et de la Mer Vermeille, exécutée pendant les années 1840, 1841 et 1842, par Duflot de Mofras, ... ouvrage publié par ordre du Roi, ... *A Paris, chez Arthus Bertrand.* 1844. 2 vols., 8vo, pp. xii, (4), 524; 514, 4 Plates. Atlas in folio, 14 Maps and 3 Plates. C. 21144

A very fine work; originally published in parts. Also: L'Orégon. *Paris: Plon.* 1846. 8vo, pp. 44. From the "Revue nouvelle."

DUFOUR (Adolphe Hippolyte). La France; atlas des quatre-vingt-six départements et des colonies françaises, divisés en arrondissements et en cantons, avec un tracé des routes impériales et départementales, des chemins de fer, canaux, rivières et cours d'eaux, etc., avec une notice historique sur chaque département, par Albert Montemont. *Paris: A. Logerot.* [n. d.] Folio.

DUFOUR (Ph. S.) Traité nouv. et curieux du café, du thé et du chocolate. *La Have.* 1693. 12mo. Plate. 21146

"Le traité du chocolat contient des notices sur l'hist. natur. de l'Amérique."

DU FRESNE DE FRANCHEVILLE (Joseph). Histoire des Finances, ou Histoire de la Compagnie des Indes, avec les Titres de ses Concessions et Privéleges. *Paris.* 1738. 4to, pp. 660. S.

[Du Fresne de Francheville.] Relations curieuses de différents pays nouvellement découverts. Par M***. *Paris: Mérigot.* 1741. 8vo. 21148

Du Fresnoy (L.) Méthode pour étudier la Geographie par Lenglet Du Fresnoy. *Paris.* 1716. 21149

The edition, "augmentée par Barbeau de la Bruyère et Drouet. *Paris.* 1768." 10 vols., 12mo, is considered the best. The list of maps of America is really useful, as a list. No criticisms are given. There is also a list of works on Asia, under different heads.

Du Fresnoy. A New Method of Studying History, Geography, and Chronology, with a Catalogue of the Chief Historians of all Nations, the Best Editions of their Works, and Characters of them. Made English, with Variety of Improvements and Corrections, by Richard Rawlinson, LL.D. *London.* 1730. 2 vols., 8vo. 21150

Dufur (A. J.) Statistics of the State of Oregon; containing a Description of its Agricultural Development, and Natural and Industrial Resources. Together with the Physical, Geographical, Geological, and Mineral Statistics of the State. Compiled ... by A. J. Dufur ... . *Salem, Oregon: Willamette Farmer Office.* 1869. 8vo, pp. 128. BA., C. 21151

Duganne (A. J. H.) Camps and Prisons. Twenty Months in the Department of the Gulf. By A. J. H. Duganne. ... Illustrated. Second Edition. *New York: J. P. Robens, Publisher.* 1865. 12mo, pp. 424. BA. 21152

Duganne. The Fighting Quakers: a True Story of the War for our Union. By A. J. H. Duganne. With Letters from the Brothers to their Mother, and a Funeral Sermon by Rev. O. B. Frothingham. By authority of the New York Bureau of Military Records. *New York: J. P. Robens, Printer.* 1866. 12mo, pp. 116. 21153

Duganne. A History of Governments; showing the Progress of Civil Society and the Structure of Ancient and Modern States. By Augustine J. H. Duganne. *New York: R. M. de Witt.* 1861. 12mo, 1 l., pp. 303. C. 21154

Duganne. Massasoit's Daughter; or, the French Captive. A Romance of Aboriginal New England. By A. J. H. Duganne. *New York: Beadle & Company.* 1864. 12mo, pp. 115. 21155

DUGANNE. The Poetical Works of Augustine J. H. Duganne. *Philadelphia.* 1855. 8vo, pp. 407. 21156

Also: Art's True Mission in America. ... *New York.* 1853. 12mo, pp. 35. B. — Ballads of the War. ... *New York.* 1862. 4to, pp. 36. — The Heroic Succession. An Oration, On the Second Anniversary of the Death of Abraham Lincoln, at Cooper Institute, New York. April 15, 1867. *New York.* 1867. 8vo. S. — Massachusetts, and other Poems. *Boston.* 1843. 24mo, pp. 64. — The Mission of Intellect. A Poem. *New York.* MDCCCLIII. 12mo, pp. 33. — The Mysteries of the Three Cities, Boston, New York, and Philadelphia. A True History of Men's Hearts and Habits. *Philadelphia.* 1844. 8vo, pp. 204. — Parnassus in Pillory. A Satire. By Motley Manners, Esq. *New York.* 1851. 12mo, pp. 96. — The Peon Prince: a Tale of Mexico. *New York: Beadle.* 1863. 12mo, pp. 130. — A Sound Literature the Safeguard of our National Institutions. ... . *New York.* 1853. 16mo, pp. 9. B., H. — The Tenant Houses; or Embers from Poverty's Hearth. *New York.* 1858. 12mo, pp. 490. — Utterances. ... *New York.* 1865. Rl. 8vo, pp. 36.

DUGDALE (R.) A Letter to the Right Hon. the Lord Colville, ... late Commander in Chief of his Majesty's Squadron in North-America. Wrote By Robert Dugdale, late Commander of his Majesty's armed Schooner, the Magdalen. *London: Printed for the Author.* 1766. 21157

See "M. Rev.," xxxvi, 159.

DUGGAN (G.) Specimens of the Stone, Iron and Wood Bridges, ... of the United States Railroads ... accompanied by ... an Appendix, ... By George Duggan. *New York.* 1850. Folio.

Six or more parts published.

DUGOUJON (*l'Abbé*). Lettres sur l'esclavage dans les colonies françaises. *Paris: Pagnerre.* 1845. 8vo. 21159

DU GRATY (Alfred M.) La Confédération Argentine. *Paris: Guillaumin et Cie.* 1858. 8vo. 10 Plates and 1 Map. + Second Edition. *Bruxelles.* 1865. 8vo, pp. xii, 372. 21160

DU GRATY. La République du Paraguay, par Alfred M. Du Graty. *Leipzig: Gand, Librairie Européenne de C. Muquardt. Londres: Trübner & Comp.* 1862. 8vo. Plate and Maps. BA. + Seconde édition. *Bruxelles.* 1865. 8vo, pp. xxii, 407. Map and Views of Paraguay. 21161

DUGRIVEL (A.) Des bords de la Saône à la baie de San Salvador, ou promenade sentimentale en France et au Brésil. *Paris: Ledoyen.* 1843. 8vo, pp. 394. 21162

DU HAILLY (E.) Compagnes et stations. Une compagne dans l'extrême Orient, les Antilles françaises, Terre-Neuve. Par Ed. Du Hailly. *Paris: L. Hachette et Cie: Challamel aîné.* 18mo, pp. 465. 21163

DUHAUT-CILLY (A.) Voyage autour du Monde, principalement à la Californie et aux Isles Sandwich, pendant les Années 1826, 1827, 1828 et 1829. Par A. Duhaut-Cilly. *Paris: Bertrand.* 1835. 8vo, pp. 428. Plate. 21164

DUHAUT-CILLY. Viaggio intorno al globo, principalment alla California ed alle isole Sandwich, negli anni 1826–1829, con l'aggiunta delle osservazioni sugli abitanti di quei paesi, di P. E. Botta. *Torino.* 1841. 2 vols., 8vo. Plates. 21165

DUHRING (H.) Remarks on the United States of America, with regard to the Actual State of Europe. By Henry Duhring. *London: W. Simpkin and R. Marshall. Amsterdam: C. G. Sulpke. New York: W. Jackson.* 1833. 12mo, pp. viii, 209.

See "N. Am. Rev.," XL. 457.

DUKE (B. W.) History of Morgan's Cavalry. By Basil W. Drake. *Cincinnati: Miami Printing and Publishing Company.* 1867. 8vo, pp. 578. Portrait. C. 21167

[DUKE (William).] Some Memoirs. *See* Vol. I., Nos. 3278 and 3290.

DUKES (Joseph). The History of Joseph and his Brethren, in the Choctaw Language. Revised by John Pitchlyn. *Utica.* 1831. 16mo. 21168

DUKES (J. H.) An Oration, delivered before the Firemen of Charleston, on the Fourth of July, 1844. By Joseph H. Dukes ... *Charleston.* 1844. 8vo. 21169

DU LAC (F. M. P.) *See* Perrin du Lac (F. M.)

[DULANEY (Daniel).] Considerations on the Propriety of imposing Taxes in the British Colonies, For the Purpose of raising a Revenue, by Act of Parliament ... . *North-America: [Printed by a North American.* MDCCLXV.] 8vo, pp. 47. BA., H. + Second Edition. *Annapolis: Jonas Green.* 1765. 4to, 2 l., pp. 5–55. C., P. + *North-America, Printed; London, Re-printed for J. Almon.* MDCCLXVI. 8vo, 3 l., pp. (6), 81. H., P.

Some copies of this edition read, "By Mr. Dulaney of Maryland." "The author denies the Parliament's right of taxing the Colonists, internally. The zeal of this patriotic North American sometimes carries him rather too far in his reflections on the Mother Country." — *M. Rev.*," XXXIV, 65, 162. "His opinions were thought to have moulded those of Wm. Pitt, by whom they were publicly noticed with great honor." *See* Bancroft, Chap. XVII.

DULANEY. The Right to the Tonnage, the Duty of Twelve Pence per Hogshead on all exported Tobacco, and the Fines and Forfeitures in the Province of Maryland, stated by Daniel Dulaney, Esq., Secretary to the said Province. *Annapolis.* 1766. Folio. 21171

See "Observations on the Part of the United States."

DULEN (J. W.) Farewell Discourse: preached in St. Stephen's Church, Middlebury, Vt., by Rev. Jacob W. Dulon. *Brooklyn.* 1842. pp. 16. 21172

DULIEN (J.) Mississipi et Indiana; souvenirs d'Amérique. *Bruxelles: Ve Parent et fils.* 1862. 12mo. 21173

DULON (R.) Aus Amerika über Schule, deutsche Schule, amerikanische Schule und deutsch-amerikanische Schule von Rudolph Dulon. *Leipzig und Heidelberg: C. F. Winter.* 1866. 8vo, pp. viii, 440. 21174

DUMAIL (F.) Martinique. Observations sur le régime commerciale de cette colonie. Par M. F. Dumail ... . *Nice: Gunthier et Ce.* 1867. 8vo, pp. 20. 21175

DUMANOIR *or* DU MANOIR (Philippe François Pinel), *and* DENNERY (A. P.) La case de l'oncle Tom; drame en huit actes. *Paris: Lévy frères.* 1853. 12mo. + [*Ibid.*] 1859. 4to.

DUMANOIR *and* DENNERY. De negerhut van Com Tom. Drama in 8 bedrijven. Uit het Fransch, door Cornelissen en Beems. *s'Gravenhage: A. J. van Tetrode.* 1854. 12mo.

Dumaresq Genealogy. *See* [Perkins (A. T.)]

DUMARTRAY (A.), *and* ROUHAUD (P.) Coup d'œil sur la république de l'Amérique centrale, et particulièrement sur les états de Nicaragua et Costa Rica, accompagné d'une carte de ces deux Etats. Par Alonzo Dumartray et P. Rouhaud. *Paris: J. Andriveau Goujon.* 1832. 4to, pp. 12. Map. 21178

DUMARTRAY. Opusculo sobre la Republica de Centro-America, y particularmente sobre los Estados de Nicaragua y Costa Rica, con un Mapa de ambos estados, publicarle Don Alonzo Dumartray y Don Pedro Rouhaud. *Paris.* 1833. 8vo, 1 sheet. 21179

DUMAS (Alexandre). California ovvero la mania del danaro; racconto romantico. *Firenze.* 1852. 12mo. 21180

DUMAS. Un Gil-Blas en Californie. Par Alexandre Dumas. *Paris: Michel Lévy frères.* 1861. 16mo, Title, pp. 323. BA.

DUMAS. Un Gil Blas in California. *Milano.* 1852. 16mo. Plates. 21181

DUMAS. Le Capitaine Paul par Alexandre Dumas. Nouvelle édition. *Paris: Michel Lévy frères.* 1862. 16mo, pp. (ii), xlviii, 223. BA. 21182

DUMAS. Paul Jones, the Son of the Sea. *New York: Garrett & Co.* [1853.] 8vo, pp. 105. C. 21183

DUMAS. Ein Jahr an den Ufern des Sacramento. Von Alex. Dumas. *Grimma: Verlags-Comptoir.* 1852. 2 vols., 8vo, pp. 155, 131. (Europäische Bibliothek, 748, 749.) 21184

DUMAS. Neueste Schriften. *Wien: Hartleben.* 1853–58. 8vo. 21185

Parts 99–104, 132, 133, contain "Australien. Californien. Mexiko. Reisebilder von Madame Giovanni. Geordnet und herausgegeben von Alex. Dumas. Nach dem französischen Manuscripte von G. F. W. Rödiger." 3 pts., pp. 191, 187, 144.

DUMAS. Schriften. *Leipzig: Kollmann.* 181 –52. 16mo.

505.–506. Bdchn contain "Ein Jahr in Californien." pp. 192.

DUMAS. Ausgewählte Schriften. *Leipzig und Wien: Hartleben.* 1847–52. 8vo. 21187

Lief. 278–280 contain "Reiseerinnerungen aus Californien, oder ein Jahr an den Ufern des San Joaquin und des Sacramento. Nach dem Erzählungen eines Auswanderers. Uebersetzt von Ungewither."

DUMAS (Chas. F. W.), *Translator. See* [Smith (W.)]

DUMAS (G.) Voyages et Decouvertes faites par les Russes, sur l'Ocean Oriental, vers le Japan et l'Amérique, avec l'Histoire du Fleuve Amur, &c. *Amsterdam.* 1766. 2 vols., 12mo. Maps. 21188

DUMAS (Mathieu). Rapport fait par M. Dumas, commissaire rapporteur de la commission chargée de présenter à l'Assemblée nationale un plan d'organisation pour Saint-Domingue. [23 avril 1792.] *Le Cap: Dufour de Rians.* [n. d.] 4to, pp. 48 or less. 21189

DUMAS. Traité de la défence et de la conservation des colonies. Par Mathieu Dumas. *Londres et Bruxelles.* 1777. 8vo, pp. viii, 120. C. 21190

DUMAS. Memoirs of his Own Time, including the Revolution, the Empire, and the Restoration. *London.* 1839. 2 vols., 8vo. Portraits. 21191

Count Dumas served in the Revolutionary War under Rochambeau, and gives graphic descriptions of his campaign.

DU MAY (Louis) Le Prudent Voyageur, contenant la Description Politique de tous les Etats du Monde, de l'Asie, de l'Afrique, et de l'Amérique, et particulièrement de l'Europe. *Genève.* 1861. 3 vols., 12mo. 21192

DUMBAR (Gerhard). De Oude en Nieuwe Constitutie der Vereenigde Staaten van Amerika, uit de beste schriften in haare gronden ontvouwd. *Amsterdam: J. A. Crajenschot.* MDCCXCIII–MDCCXCVI. 3 vols., 8vo, pp. xiv, 255: x, 276; xii, 293, 7 l.

Contains an impartial examination of the old constitution, by which he means the thirteen articles of confederation of the 17th November, 1777. This survey is introduced by a concise account of the Revolutionary War, and of the events preceding the adoption of the Constitution. *See* Rich, I. 385, and "M. Rev.," x. 501.

DUMESNIL (Clément). De l'Abolition des droits Féodaux et Seigneuriaux du Canada. *Montréal.* 1849. 21194

DUMESNIL. Réflexions préliminaires des vrais principes politiques. *Montréal.* 1849. 21195

D[UMESNIL] (M[arie.)] L'esclavage, poëme, par M. D. *Paris.* 1823. 8vo. 21196

DUMMER (Jeremiah). A Defence of the New-England Charters. By Jer. Dummer. *London: Printed by W. Wilkins, and sold by J. Peele.* MDCCXXI. 8vo, pp. 5, 80. C. + *London: W. Williams. Reprinted at Boston by S. Kneeland.* MDCCXXI. 12mo, pp. 44. B. + *Boston: Re-printed by B. Greene.* 1745. 8vo, pp. (4), 43. + *Boston: New-England: Thomas and John Fleet.* 1765. 8vo, pp. (4), 44. H. + *London: J. Almon.* [1765.] 8vo, pp. 88. 21197

DUMMER. A Discourse on the Holiness of the Sabbath Day; Being a Sermon Preached at Boston, New England, October 29th, 1704. By Jer. Dummer. *Boston.* 1704. 16mo, pp. 54. M. + *Boston: Re-Printed by Edes and Gill.* 1763. 8vo, pp. 8, 31. BA. 21198

[DUMMER.] A Letter to a Friend in the Country, On the late Expedition to Canada: with An Account of Enterprizes, a

Defence of that Design, and the Share the late M—rs had in it. *London: A. Baldwin.* 1712. 8vo, pp. 22. 21199

[DUMMER.] A Letter to a Noble Lord. *See* Vol. III., No. 10507

DUMMER. Letter dated 10th August, 1729, on the Assembly fixing the Governor's Salary. [No Title.] 4to, pp. 3.

Dummer was also the author of several disquisitions in the Latin language, which are included in the Prince collection in the Boston Public Library. A pamphlet, entitled "Considerations on behalf of the Colonists ... 1765," has been attributed to Dummer, but is more probably by Otis. Dummer was an American scholar of brilliant genius, and possessed of remarkable powers in speaking and writing. He was born in Boston about 1680, and died in England in 1739. He spent a long time abroad, where he was at one time the agent for Massachusetts. Tudor remarks: "In point of style or argument Dummer may vie with any American writer before the Revolution." — *Life of Otis*, Chap. VI. *See also* "M. Rev.," XXXIV. 64.

DUMMER ACADEMY, *Mass.* An Account of Dummer Academy, together with a Statement of the Alterations and Improvements, about to be made, by the Trustees. *Boston.* 1837. 16mo, pp. 12. H. 21201

The Act of Incorporation, By-Laws, Rules, and Regulations of Dummer Academy. *Boston.* 1848. 12mo, pp. 15. W.

Catalogue of the Officers and Students of Dummer Academy. [*Salem.*] 1844. 8vo. 21203

DUMON (M.) Rapport fait au nom de la commission chargée d'examiner le Projet de Loi relatif au traite du 4 juillet. *Paris.* 1831. 4to. 21204

DUMONT (E.) The Address of Col. Ebenezer Dumont Speaker of the House ... delivered on presenting the Address of the Scholars of the Deaf and Dumb Asylum to the Legislature, and also that Address. ... *Indianapolis.* 1851. 8vo, pp. 16.

DUMONT. The U. S. Supreme Court and its Late Adjudications. Speech of Hon. Ebenezer Dumont, of Indiana, in the House ... February 16, 1867. [n. p. n. d.] 8vo, pp. 10.

DUMONT (H.) Article of Faith and Church Covenant of the United Congregational Church, of Newport, R. I., with a Brief Notice of the Origin and History of the Church. Prepared at the request of the Church by the Pastor, Rev. Henry Dumont, A.M. *Newport: James Atkinson.* 1834. 12mo, pp. 46.

This church dates its origin in the year 1640.

[DUMONT (Jean), *Baron von Carlscroon.*] Les Soupirs de L'Europe &c. Or, The Groans of Europe at the Prospect of the Present Posture of Affairs. From the French. [n. p.] MDCCXIII. 8vo, pp. 128, 1 l. B. 21208

Contains numerous references to America.

DUMONT (G. M. Butel). *See* Butel-Dumont, Vol. III.

DUMONT (M.) Mémoires Historiques sur la Louisiane. *See* Vol. III., No. 9605.

DUMONT D'URVILLE (Jules Sébastien César). Rapport sur le Voyage de l'Astrolabe, lu à l'Academie Royale des Sciences, 11 mai 1829. Par M. Dumont D'Urville, capitaine de frégate, etc. *Paris.* 1829. 8vo, 4 sheets. 21209

DUMONT D'URVILLE. Voyage de la Corvette L'Astrolabe Executé par ordre du Roi, pendant les années 1826–1827–1828–1829, sous le commandement de M. J. Dumont d'Urville, capitaine de vaisseau. Publié Par Ordonnance de Sa Majesté. Histoire du Voyage. *Paris: J. Tastu.* 1830. 5 vols., rl. 8vo, pp. (4), cxvi, 528, (1); 632; (4), 790; (4), 716; and Atlas of 243 Plates, in 2 vols., folio. + Zoology. Par MM. Quoy et Gaimard. *Paris; J. Tastu.* 1830. pp. (4), 4, 268, (4), 686; (4), 954, 8 Plates; (4), 390, 198 Plates in folio. + Botanique. Par MM. A. Lesson et A. Richard. *Paris: J. Tastu.* 1832. 8vo, pp. (4), xvi, 376. + Botanique. Par M. A. Richard. *Paris: J. Tastu.* 1834. pp. (6), lvi. 80 Plates in folio. + Faune Entomologique de l'Ocean Pacifique, avec l'illustration des Insectes nouveaux recuellies pendant le voyage. Par le Docteur Boisduval, ... Première Partie. Lépidoptères. ‖ *Paris.* Deuxième Partie. Coléoptères et autres ordres. *Paris: J. Tastu.* 1832–35. 2 vols., rl. 8vo, pp. (4), 267; 716. 12 Plates. + Sciences Naturelles. Rapport fait à l'Institut de France, sur les travaux de MM. Quoy et Gaimard. Par St. Hilaire, Latreille, etc. *Paris.* 1829. 8vo, 3¼ sheets. + Observations Nautiques, Meteorologiques, Hydrographiques et de Physique. *Paris.* 1833. 4to, 18½ sheets. 2 Plates. + Opérations Hydrographiques. *Paris: Didot.* 1833. 4to, 20½ sheets; second part, 22¼ sheets. + Philologie. *Paris.* 1833. 2 vols., rl. 8vo, 23¼ sheets; second part, 19½ sheets. 21210

This splendid work, with all its scientific appendices, forms 13 vols. in 8vo, 1 in 4to, and 5 in folio. There are copies on vellum paper, with India proofs of the plates. Those of natural history are usually colored. Some portions of the work were printed by order of the Minister of Marine, — not for sale.

DUMONT D'URVILLE. Voyage pittoresque autour du monde Resumé général des voyages de découvertes de Magellan, Tasman, Dampier, Anson, Byron, Wallace, Carterel, Bougainville, Cook, Lapérouse, G. Bligh, Vancouver, D'Entrecasteaux, Wilson, Baudin, Flinders, Krusenstern, Porter, Kotzebue, Freycinet, Bellinghausen, Basil Hall, Duperrey, Paulding, Beechey, Dumont d'Urville, Lutke, Dillon, Laplace, B. Morrell, etc. Publié sous la direction de M. Dumont d'Urville ... . *A Paris: chez L. Tenré.* M DCCC XXXIV. 2 vols., 8vo, 2 l., pp. viii, 576; 3 l., pp. 584. Maps and Plates. BA. 21211

DUMONT D'URVILLE. Viaje pintoresco al rededor del mundo, à las dos Americas, Asia y Africa. *Barcelona.* 1841–1842. 3 vols., 4to. 21212

DUMONT D'URVILLE. Viaggio pittoresco intorno al mondo ossia riassunto generale de viaggi e scoperte ... . Illustrato con carte geografiche et vignette ... . *Venezia.* 1841. 4 vols., 4to.

DUMONT D'URVILLE. Malerische Reise um die Welt. Eine geordnete Zusammenstellung des wissenswerthesten von den Entdeckungsreisen eines Magellan, Tasman, Dampier, etc. verfasst von einer Gesellschaft reisender und gelehrter unter der Leitung des Herrn Dumont d'Urville. [Aus dem Französischen] von Dr. A. Diezmann. *Leipzig: Baumgärtner.* 1835. 2 vols., 4to, pp. xii, 338, 4 Maps and 74 Plates; iv, 300, Map and 69 Plates. 21214

DUMONT D'URVILLE. Reize om de wereld, zijnde eene geregelde verzameling van het wetenswaardigste hetwelk de ontdekkingsreizen opleveren, van Magellaan, Tasman, Dampier, Anson, enz. enz. In het Fransch uitgegeven onder opzigt van Dumont d'Urville en in het Hoogduitsch overgebragt, en met eenige aanmerkingen en bijvoegsels vermeerdert door A. Diezmann. Uit het Hoogduitsch vertaald door P. D. Anslijn. *Leiden: D. Mortier en Zn.* 1838–40. 3 pts., 8vo. 21215

DUMONT D'URVILLE. Voyage au Pole Sud et dans l'Océanie sur les corvettes l'Astrolabe et la Zélée exécuté par ordre du Roi pendant les années 1837–1838–1839–1840 sous le commandement de M. Dumont-d'Urville capitaine de vaisseau publié sous les auspices du Département de la Marine. Sous la direction superieure de M. Jacquinot, capitaine de vaisseau, commandant de la Zélee. *Paris: Gide.* 1841–7. 21216

This magnificent work consists of the following subjects; it is not yet completed: Histoire du voyage, par Dumont-Durville. *Paris.* 1841–1846. 10 vols., 8vo, 2 vols

Atlas, folio, 192 Plates; Zoologie, par MM. Hombron et Jacquinot. *Paris.* 1846. 5 vols., 8vo, Atlas, folio, 140 Plates; Botanique. La Cryptogamie, par M. Montagne, d'après les collections de MM. Hombron et Jacquinot. La Phanerogamie, par MM. Hombron et Jacquinot. *Paris.* 1845. 2 vols., 8vo, Atlas, folio, 56 Plates; Observations chronometriques et theorie nouvelle de lever sous voile, par M. Vincendon Dumoulin. *Paris: Gide.* 1844. 8vo, 21½ sheets, 2 Plates; Anthropologie, par Dumoutier. *Paris.* 1846. 8vo, Atlas and 50 Plates, folio; Mineralogie et Geologie, par Grange. *Paris.* 1846. 8vo, Atlas and 13 Plates, folio; Physique, par Vincendon-Dumoulin et Coupvent-Desbois. *Paris.* 1842. 8vo; Hydrographie, par Vincendon-Dumoulin. *Paris.* 1843–1847. 2 vols., 8vo, Atlas, folio, 57 Maps. The following is a cheaper edition of the narrative:

DUMONT D'URVILLE. Relation du voyage au pôle sud et dans l'Océanie, sur les corvettes l'Astrolabe et la Zélée exécuté par ordre du roi pendant les années 1837, 1838, 1839 et 1840, sous le commandement de M. J. Dumont d'Urville, capitaine de vaisseau. *Paris.* 1842. 10 vols., 8vo. 10 Maps. 21217

DUMONT D'URVILLE. Reise nach dem Südpol und nach Ozeanien ... 1837–1840. *Darmstadt.* 1844–48. 4 Maps and 2 Plates. 21218

This forms Vols. IV.–VI. of Sammlung d. vorzügl. neueren Reisebeschreibungen. ... Herausgegeben von Phil. Hedw. Külb. *Darmstadt: Leske.* 1841–48. 8vo.

DUMONT D'URVILLE. Reise nach dem Südpol und Oceanien nebst Reisen auf Neuholland und Tasmanien. Herausgegeben von Friedr. Heinzelmann. *Leipzig: Weichardt.* 1851. 8vo, pp. viii, 545. Plate and Map. (Die Weltkernde, 6.) 21219

DU MONTELLIER. Réponse au Mémoire du Sieur Rossignol Desdunes, ancien maire de Saint-Marc; par le sieur Du Montellier, ancien major du camp de la Saline. *Port-au-Prince: imp. de J.-B. Michel.* [n. d.] 4to, pp. 48 or less. 21220

DUMORTER (E.) La vigne en Amérique. Par E. Dumorter. *Lyon: imp. Pitrat.* 1868. 8vo, pp. 6. 21221

END OF VOLUME FIVE.

5

A

DICTIONARY OF

Books Relating to America,

From its Discovery to the Present Time.

BY JOSEPH SABIN.

NEW-YORK: J. SABIN & SONS.
LONDON: N. TRÜBNER & CO.
1871.
PRICE $5.00.

[illegible] PRESS.

B

BEA

A

DICTIONARY OF

Books Relating to America,

From its Discovery to the Present Time.

BY JOSEPH SABIN.

NEW-YORK: J. SABIN & SONS.
LONDON: N. TRÜBNER & CO.
1871.
PRICE $5.00.

BRADSTREET PRESS.

B

BRADST

A

DICTIONARY OF

Books relating to America,

From its Discovery to the Present Time.

BY JOSEPH SABIN.

NEW-YORK: J. SABIN & SONS.
LONDON: N. TRÜBNER & CO.
1873.
PRICE $5.00.

BRADSTREET PRESS